WEATHER FORECAST

Victoria and Vicinity — Fresh to strong south and east winds; partly cloudy, with occasional sleet or snow.

Vancouver and Vicinity—Moderate to fresh south and east winds; unsettled, with sleet or snow.

The Daily Colonist.

(ESTABLISHED 1858)

COLONIST TELEPHONES
Advertising ..... Empire 4114
Business Office ..... Empire 4114
Circulation ..... Garden 1812
Job Printing ..... Garden 8241
Editorial Rooms ..... Empire 4111
Social Editors ..... Empire 3311

NO. 42—SEVENTY-FIFTH YEAR | VICTORIA, BRITISH COLUMBIA, SUNDAY, JANUARY 29, 1933 | THIRTY-SIX PAGES

FESTIVAL DATES SET Victoria Musical Competitions to Be Held in April—Changes Made in Syllabus.—Page 7

SPEED TRIALS DISPUTED Further Tests of Alleged Rum Ship Made Under Court Orders.—Page 2

Gasoline Sold to Motorist by Dealer to Test Validity of Early Closing By-Law.—Page 6 **PLANNING TEST CASE**

SENDING NAVY TO SOUTH FOR MANOEUVRES

Japanese Naval Minister Reveals Intended Scene of Annual Operations

NOTHING NEW AND NO GESTURE MEANT

TOKIO, Jan. 28 (AP).—Naval Minister Admiral Mineo Osumi revealed today that in its grand manoeuvres this year the Japanese navy will operate in the seas "southward of the islands composing the territory of the empire," but he would not say whether the operations will extend to the mandated islands in the Equatorial Pacific.

The admiral laughed when reminded that manoeuvres in the neighborhood of the mandated islands would put the Japanese navy between the United States and Guam and the Philippines.

NO GESTURE INTENDED

"The southern islands, such as the Donins and even the mandated groups, are our home coast," he said. "If we manoeuvre off them we are only doing what the American navy does when it manoeuvres off California, Panama or Hawaii. Certainly no gesture of any kind is intended thereby."

His comments strongly implied that the zone of operations would include at least a portion of the mandated islands—the Mariannes, Carolines and Marshalls.

"If the fleet should manoeuvre as far south as the mandated islands," he asserted, "it would be nothing new, as our warships often have been there."

EARLIER THAN USUAL

He remarked that there were no particularly grave reasons for the time set for the manoeuvres which will be held two months earlier than usual, except that the naval authorities wished to provide "experience under different climatic conditions."

The southward cruise, he explained, would necessarily be brief because of the cost involved, and because of the fact that the southern islands do not have harbors

Continued on Page 2, Column 3

EXPECTS PLANTS TO RESUME SOON

Ford Says Shutdown Not Caused by Strike, but By Attack on Industry

DETROIT, Jan. 28 (AP).—Henry Ford, in a statement tonight, announced that his automobile plants throughout the country, "one way or another, will be going again full tilt in a very short time."

He said the labor trouble in local body plants that forced a shutdown of his factories throughout the country "is not a strike—it's an attack on the Ford industries."

Mr. Ford said that "certain competitors" were responsible for the body plant strike.

Canadian Ensign for New Santa Paula

WHEN the fine new ship of the Grace Line arrived here yesterday morning on her maiden voyage from New York, Mayor David Leeming took advantage of the occasion to present Capt. A. C. Paulsen, master of the liner, with a Canadian ensign on behalf of the citizens of Victoria. In the picture, reading from left to right, are: W. H. Vanderbilt, Pacific Northwest manager of the Grace Line; Ald. James Adam, Lyle Dunlop, Capt. Paulsen, Guy E. Buck, general freight traffic manager of the Grace Line; Capt. T. Rippon, Harold Husband, R. H. B. Ker and Mayor David Leeming.

Chancellor Checkmated In Game of Politics and Tenders His Resignation

Von Schleischer Drops Reins After Shortest Administration of German Republic

UNABLE TO RESIST COMBINED ATTACKS

BERLIN, Jan. 28 (AP).—Chancellor Kurt von Schleicher, for almost a decade considered Germany's most clever player of political chess, was checkmated today by the opposition, which he a few days ago described as political manipulations, and resigned.

Former Chancellor Franz von Papen, Nationalist leader; Alfred Hugenberg and National Socialist leader, Adolf Hitler, plus the East Prussian Junkers and also certain big industrialists, persuaded President Von Hindenburg that General Von Schleicher was unable to master Germany's economic crisis and insisted that a stronger man must be placed at the helm.

A PIVOTAL QUESTION

With the dismissal of General Von Schleicher, President Von Hindenburg's conception of the constitution has become a pivotal question.

On one hand those who scorn parliamentarism try to convince him the country is in such a state of emergency that the fate of the people is more important than the letter of the constitution. On the other hand organized labor of all political shades solemnly adjures the President to "energetically oppose all underground efforts aiming at a coup d'etat and to insist upon a constitutional solution of the crisis."

Continued on Page 2, Column 4

Vancouver's Burglary Insurance Rates May Be Increased

VANCOUVER, Jan. 28.—Prevalence of banditry and a number of successful bank holdups may result in a sharp increase in burglary insurance rates in Vancouver soon, it is predicted by casualty insurance company representatives here.

Next week, in Montreal, representatives of the insurance companies will be in conference to consider burglary insurance rates all over the Dominion, and it is reported the Vancouver situation will be prominent.

While no official statements have been made on the subject, it is intimated by Vancouver insurance men that this city faces a considerable rate increase.

SOVIET PLACES BIG ORDER IN GERMANY

BERLIN, Jan. 28.—A $15,000,000 order for steel piping machines, drilling machinery and steel sheets has been placed by the Soviet Government with various German firms.

STILL GRAVELY ILL

LONDON, Jan. 28 (AP).—John Galsworthy, Nobel Prize winning novelist, remained gravely ill with uremia at his Hampstead home. It was announced that there was no change in his condition today.

NEW POLITICAL PARTY FORMED

Disapproval of Inflation Policy of New Zealand Gov't Leads to Action

WELLINGTON, New Zealand, Jan. 28 (CP).—Disapproval of the Government's inflation policy has led to the formation of a new political party composed of business men, including several members of the Coalition Government.

The new party proposes to organize opposition to the Government's exchange policy, and to insure that commercial and financial interests have an effective voice in Parliament.

Hon. W. Downie Stewart, former Minister of Finance in Prime Minister G. W. Forbes' Cabinet, who resigned because he could not countenance the raising of the exchange rate, and the Cabinet's general attitude towards currency inflation, was asked to lead the newly-formed party, but refused.

INFLATION INCREASED

On January 19, the Cabinet announced the raising of the New Zealand pound to an exchange where 125 New Zealand pounds would equal 100 pounds sterling. This action had an immediate effect on most commodity prices which bounded up and freight and shipping rates also took a marked increase.

A party caucus following the move revealed only one or two members of the Coalition party disagreed with the inflation measure.

CRUSHED TO DEATH BETWEEN TWO TRUCKS

VANCOUVER, Jan. 28.—Terribly crushed between two trucks at Eleventh Avenue and Commercial Drive, William Baty, aged twenty-three, truck driver for Malkins, Ltd., was almost instantly killed today. He succumbed to his injuries a few minutes after being taken to the General Hospital.

According to reports, Baty was unloading his truck at the intersection. He had stepped to the rear of the vehicle when another oncoming truck crushed him against the tailboard.

NO MORE AMBITIONS

WASHINGTON, Jan. 28 (AP).—Former Governor Alfred E. Smith, of New York, today said he would not accept a Cabinet position in the Roosevelt administration, adding he was "head of as many things now as I want to be."

Herriot Looming as Potential Head of French Government

Strong Man Sought to Handle Delicate Parliamentary Situation—Taxpayers From Various Regions Make Manifestation in Paris Streets

PARIS, Jan. 28 (AP).—President Albert LeBrun is looking for a strong man to handle the delicate parliamentary situation resulting from the overthrow early today of Premier Joseph Paul-Boncour. The powerful figure of Former Premier Edouard Herriott looms as potential head of the Government. Although his strong attitude on the war debt issue momentarily appears to eliminate him.

A certain amount of receptivity, however, was indicated in his statement to the Associated Press relative to the possibility of his forming a Cabinet. "It is too early," he said. "The lines are not clearly drawn." It was M. Herriot who was overthrown because he insisted that France make the debt payment to the United States on December 15.

DISORDERLY DEMONSTRATION

Not only is the Chamber of Deputies upset because of a split in the left majority, resulting a Socalist defection, but there have been numerous disorderly demonstrations against heavier financial burdens. The latest was a manifestation of taxpayers who shouted in the boulevards:

"No more taxes."

M. Paul-Boncour, who had ruled only forty days, was defeated 390 to 193 early today on the taxation issue. The combination of radical Socialists and Socialists which had supported him broke over proposals for a 5 per cent increase in income and other general taxes.

Friends of Edouard Daladier, war minister in the Paul-Boncour Government, are presenting him as the ideal strong man, favoring the decree method to balance the budget.

Continued on Page 2, Column 4

FIRST ESSENTIAL NOT IN EVIDENCE

Snowshoers Gathered in Convention Obliged to Run Races in Ordinary Footgear

MONTREAL, Jan. 28 (AP).—Garbed in striking, gay colored blanket costumes, between 2,000 and 3,000 delegates to the annual snowshoers' convention gathered here today.

From all parts of this province, and from Maine, Vermont and New Hampshire, the snowshoers gathered for the annual races—but not a flake of snow was to be seen.

Headed by Wenceslas Brown, president of the American Snowshoers' Union, and Governor Drawn of Maine, the delegates were received at the City Hall by Mayor Fernand Rinfret. They were assembled for the start of the twelve-mile marathon. It was not a snowshoe marathon, however, the sixty entrants wearing ordinary running shoes

Must Have Treaty Before Returning To Gold Standard

BIRMINGHAM, England, Jan. 28 (AP).—Rt. Hon. Neville Chamberlain, Chancellor of the Exchequer, in a speech here tonight made clear the conditions under which Great Britain will return to the gold standard.

"We are not going to trust ourselves again to the gold standard," he said, "unless and until we are assured it will work. In order to be sure it will work, there has to be an international agreement as to the conditions under which it shall be worked."

SECESSION THREATENED

Saanich Farmers Criticize Unjust Assessment in Municipality

Refusal to pay taxes or secession of the outer farming wards unless some action was taken at the court of revision to remedy the recent uniform reduction in assessment, were threatened by farmers at a public meeting in Royal Oak Hall, last night, when they openly discussed the reassessment question in Saanich with four members of the municipal council.

Several speakers charged that the municipal assessor had been unreasonable at the time of the court decision in the cases of appeals of large land owners, in having made the one-third reduction uniform throughout the municipality, instead of making it apply to farm lands only. For many years farmers of the municipality have complained of alleged unjust assessment by which they claimed they were paying a large portion of education costs which benifited residents of the inner wards.

ORGANIZE FOR ACTION

In order to prepare for immediate action if the municipal court of revision does not make some alteration when appeals are presented, the farmers organized the Farmers' Protective Ratepayers' Association, with A. G. Lambrick and J. Filmer as president and secretary, respectively, pro tem., until the next meeting.

Members of the council attending the meeting were Councillors L. C. Hagan, Ward Six; H. D. Coton, Ward Five; Fred Borden, Ward One, and W. R. Woods, Ward Four.

Councillor Hagan spoke at length on the burden which the farmers were bearing because of the large acreage which they possessed. To a large extent he sustained their claims.

REVIEW PROBLEM

Councillors Borden and Coton briefly reviewed the reassessment problem, explaining the court action which had made it necessary and the stand taken by the municipal assessor in reducing all land and improvement values. Councillor Woods answered several questions on the same matter.

The alleged injustice of the assessor's action brought forth much criticism from the audience, and it was decided that the farmers should band together and prepare for mass action if it were warranted. The meeting unanimously favored application to the Provincial Government for secession, if no other relief could be provided.

Fire Scars Legation in Washington

WASHINGTON, Jan. 28 (AP).—A fire in the Czechoslovakian legation threatened the centre of the fashionable diplomatic residential section today and destroyed the roof and a part of the third floor of the legation before being brought under control.

All occupants of the building escaped safely.

The fire was believed to have started in furniture piled away in the attic for storage. No estimate of the damage was immediately available.

The Canadian legation is about a block and a half distant.

Wreckage Marks Trail of Police

BOSTON, Jan. 28 (AP).—Deserted speakeasies, their bars demolished, doors battered down and interiors wrecked by sledgehammers and axes, today marked the trail of the police search for the killers of Charles "King" Soloman, forty-six, Russian-born overlord of New England's underworld.

More than thirty speakeasies and vice resorts were ordered closed by Captain John Anderson, who on Monday will displace Deputy Superintendent James McDevitt as head of the Bureau of Criminal Investigation.

DROWNED GETTING BARK

SEATTLE, Jan. 28 (AP).—While obtaining bark, needed for fuel, from a log boom in Lake Washington, Richard Snyder, seventeen, was drowned today when his rowboat capsized.

Object to "Wickinnish" As Name for Long Beach

Change in the name of Long Beach to Wickinnish Beach will only be made over the indignant protests of residents of the West Coast, and particularly those resident at Ucluelet, Tofino, Clayoquot and points in the immediate vicinity of Long Beach, according to reports from those localities.

The reason advanced by protagonists of the change is that there is already a Long Beach on the coast—in California. Such an argument does not appeal to West Coast residents. If any mariner is liable to mistake Long Beach, B.C., for Long Beach, Cal., they say, then the confused mariner "should lose his ticket and be placed on a farm."

Long Beach is explanatory of the character of the beach, it is contended. The name has a real advertising value for a place that will become famous as a Summer resort once it is given road connection, it is claimed. "Wickinnish Beach" would have no significance.

Besides, it is pointed out, Wickinnish, the great Indian chief, already has an island and a beach named after him, in the entrance to Clayoquot Sound—and that is enough. It is said. It is proper, say West Coast residents, that the old chief should be honored, for they had an admiration for the famous warrior; but it is more fitting that the present Wickinnish Island, with its beach, should be the spot, as he was resident near there. His lodge was a long way from Long Beach.

HUNDRED PERSONS MAROONED BY CALIFORNIA SNOWSTORMS

Planes and Snowploughs Brought Into Action to Aid Rescue Parties—New England Coast Suffers Heavy Damage When High Seas Play Havoc—Many Temporarily Homeless

SAN FRANCISCO, Jan. 28.—Two coasts of the United States were in the grips of Winter storms today. In the West, approximately 110 persons are marooned by heavy snows in California mountains, while in the East, New England's rugged coastline took a terrific beating from a roaring surf that caused hundreds of thousands of dollars' damage and made scores of persons temporarily homeless. In Nevada, Reno was in darkness caused by breaks in power lines.

Estimates placed the number of marooned persons in the Eshom Valley area of Tulare County, California, and in a state highway camp at Hume in the Sierra—sixty in the latter and as many as fifty in the former. Airplanes, snowploughs and snowshoe parties were brought into play to aid the Eshom Valley snowbound, who were believed to be suffering from hunger.

The sixty persons at the highway camp were reported to have food enough for several days.

SIX PERSONS RESCUED

Five men and a woman were brought down from the Sequoi National Park road camp yesterday with the aid of improvised snowshoes. They had been marooned. On the edge of the Eshom district two hikers found the home of Mr. and Mrs. John Carpenter, sr., damaged by fire and snow, but it was learned the Carpenters had made their way to a neighbor's home, three miles distant.

At Tahoe City, where snow had fallen much of the time the last two weeks, the depth of the white blanket measured seventy-five inches. Many communities about the lake were snowbound, the depth being eight feet in some places.

On the New England coast, whipped to a frenzy by two days of continuous northeast winds of gale force, the sea rushed in over sea walls and other protective barriers

Continued on Page 2, Column 5

Blizzard Halts Repairs To Power Lines in Nevada

Will Head Moving Picture Company

MAJOR C. FAIRBANKS SMITH who has arrived in Victoria in connection with the establishment in the province of a studio to produce British pictures.

FILM STUDIOS PLAN ADVANCES

Chief Executive and Producer of New Company Negotiating Contracts

Following incorporation of the British-American Film Company on Friday, Major C. Fairbanks Smith, who superintended construction of the famous R-K-O studios in Hollywood, arrived in Victoria yesterday.

He announced that a studio for the production of British films would be established in British Columbia. The site for the plant can not be announced yet, he said, as contracts are under negotiation.

Major Fairbanks Smith has been engaged on a five-year contract as chief executive, and Edwin Carewe has also been signed for a similar period as producer.

HAS FINE RECORD

Mr. Carewe has been one of the most successful producers in Hollywood, having to his credit such box office winners as Tolstoi's "Resurrection," "Ramona," "Girl of the Golden West," "Rio Grande" and many others, numbering in all nearly eighty pictures.

"The project fulfills a need of Hollywood producers if they wish to continue in the British market under the quota laws," stated Major Fairbanks Smith. "British Columbia is the nearest British territory

Continued on Page 6, Column 6

OWNER FORCED TO ABANDON HIS CAR

Also Gives Up Cash to Armed Bandits—Old Man Slugged and Robbed

VANCOUVER, Jan. 28. — Two armed bandits "Shanghaied" an automobile belonging to A. Zimmerman, Georgia Hotel, shortly before 9 p.m. when the latter was driving past the intersection of Keefer Street and Hawks Avenue.

Zimmerman told police the bandits took $125 in cash and $34 in cheques from him before they forced him from the auto.

The thugs entered the car with Zimmerman, and, after forcing him to drive them a short distance, ordered him to alight. As they drove the motorist pursued them in another car, but lost track of them at Powell and Main Streets. The auto was found abandoned in the 100 block West Cordova Street, a short time afterwards.

Police believe the gunmen intended to use Zimmerman's machine in a hold-up, but were frightened by pursuit of the car.

ATTACKED OLD MAN

A cowardly attack on Thomas Bell, aged seventy, attendant at the cigar stand attached to Winters Hotel, Abbott and Water Streets, netted $2.80 for a lone thug a few minutes before 6 o'clock tonight.

The hoodlum slugged the old man over the head and then rifled the cash register. Bell was badly dazed by the blow.

No Disorder on 'War' Anniversary

SHANGHAI, Jan. 28 (AP).—Meetings to commemorate the first anniversary of the "Shanghai war," were conducted throughout China today, but although impromptu orations on alleged Japanese aggression were delivered by students in many cities, no disorders occurred.

NO INDEPENDENT MAJORITY WON

De Valera's Government Remains Safe With Aid of Labor Allies

DUBLIN, Jan. 29 (Sunday), (CP).—President Eamonn de Valera and his Republican party failed by one seat to obtain a clear majority over all other parties in the new Dail Eireann, which meets two weeks from today.

Completed count early today of the final ballots of Tuesday's general election gave the Fianna Fail (Republican party) seventy-seven (including the Speaker) to seventy-six for all other parties.

DEPENDS ON LABOR

However, without the Speaker, who is impartial, de Valera will not have his much wanted independent majority, but his Government, aided by the eight Labor allies, remains quite safe. All indications are that the Labor members under William Norton are prepared to back up de Valera on all salient points of his policies.

THE FINAL STANDING

With completion of the tabulations, the standing of the parties is:

Fianna Fail, 77 (counting the Speaker); Cumann na nGaedheal (the party of former President William T. Cosgrave), 48; Independents, 8; Labor, 8; Centre party, 11; Independent Labor, 1.

In the previous Dail, which the President unexpectedly dissolved early in January in a bold political move, the Fianna Fail had seventy-two seats and counted on the seven held by Labor members.

WILL CONTINUE EFFORTS

The victorious President declared today this endorsement of his policy means continuation of the efforts to establish an Ireland united, self-reliant and self-supporting.

"Our policy will be as we clearly stated it during the campaign. We shall follow that policy to the end. Wherever the people want to go I am prepared to lead them," he said.

CHILD KILLED IN RUNAWAY CRASH

Horse-Drawn Sled Crashes Into Gatepost at Cloverdale—Boy Dies in Hospital

NEW WESTMINSTER, Jan. 28.—Injured at 3 o'clock today when a horse-drawn sled on which he and two other children were riding crashed into a gatepost in Cloverdale, William Drury, four-year-old son of Mr. and Mrs. A. P. Drury, of R.R. No. 2, Cloverdale, died three hours later in the Royal Columbian Hospital.

Hospital officials state the child suffered severe shock and a serious lung injury.

The horse which was drawing the sleigh is reported to have become frightened and run away.

Gold Is Found in Rock Creek Bed in Greenwood District

Existence of Old Channel at Higher Level May Revive Placer Developments at Site That Yielded Rich Returns in 1861

TYPICAL of the manner in which modern discoveries bear out mining records of many years ago, nuggets worth $20 to $40 apiece were shown to the British Columbia Mines Department last week by prospectors, who have taken up old leases near Rock Creek, in the Greenwood Mining Division.

As early as 1861 there were placer workings at Rock Creek, files of the department show, and $83,000 in placer gold was taken out of the creek in six months, though only crude tools and wooden pumps were available to the miners of that day.

T. B. Freeland, mining engineer of the department at Penticton, made an extensive report on the area in 1931, recommending search for the old channel of the creek, which he thought would be found in a semi-circular course above the present level of the stream. Recorded history on Rock Creek began before 1860. A prospector named Bean found coarse gold there, and started a rush in which values as high as from $15 to $22.50 a day, per man, were said to have been recovered from the loose gravels of the creek.

HAD CRUDE TOOLS

Costs were high, in comparison, flour costing twenty cents a pound, potatoes twenty-two cents a pound, tea $1.25, and other commodities on a par with these levels. Freighting and hauling of supplies was also expensive; and, met with quicksands and flooded diggings, the miners of the day, in efforts to

Continued on Page 2, Column 5

HONOR MEMORY OF GEN. GORDON

Special Services in St. Paul's an Westminster Abbey for Hero of Khartoum

LONDON, Jan. 28 (CP).—Special commemorative services in St. Paul's Cathedral today marked the one hundredth anniversary of the birth of General Charles Gordon, generally known as "the hero of Khartoum."

The Duke and Duchess of York, together with a detachment of inmates of the Gordon Boys' Home, were in attendance. A wreath was laid on General Gordon's statue in Trafalgar Square during the morning. At noon the short service in the Cathedral was presided over by Dr. E. H. Thorold, Chaplain-General to the Forces.

Tomorrow's morning service at Westminster Abbey will also take the form of a commemoration of General Gordon

Rotarian Returns Here With Many Impressions

James Beatty, M.P.P., Gives Financial and Governmental Picture of Western United States—Canada in Much Sounder Position

James H. Beatty, M.P.P., yesterday returned from the board of directors' meeting of Rotary International, held in Chicago from January 16 to 21, with many interesting impressions gained from his visit to the United States.

Only two of the directors were absent from the meeting. They were the Australian and Italian delegates. The countries represented were Sweden, Great Britain, Cuba, Mexico, Canada and the United States. It was reported that the membership was gaining in Australia and Europe, but that this year there would probably be a 5 per cent decrease in the membership on this continent.

VISITS MANY CITIES

During his trip to and from Chicago, Mr. Beatty visited Minot, N.D.; Grand Forks, N.D.; Winona, Minn.; Lacrosse, Wis.; Oconomowoc, Wis.; Aberdeen, S.D., and Miles City, Twin Bridges, Butte and Deer Lodge, all in Montana. He spoke at luncheons held in these cities and spread the message of international good will, which is one of the six objects of Rotary.

Mr. Beatty said that everywhere he went he was asked what Great Britain's attitude was on war debts. His reply, he said, was that "I have no authority to speak for Great Britain and I do not imagine she would appreciate my speaking in her behalf, but as I understand banking procedure, a man's credit is based on his past dealings. Great Britain may be a little short of gold just now, but she has other assets she can give in settlement."

WOULD CANCEL DEBTS

"I met many bankers, professors of economics and business leaders," Mr. Beatty stated, "and found that the real leaders, without exception (unfortunately these men may not represent the majority of votes), expressing themselves quite decidedly of the opinion that it would be good business on the part of the United States to cancel war debts and get back to business and international trade.

"I find over there that the average representative business man has a very high regard for our judicial system, political system and banking system. It was rather interesting to note that in the last mentioned matter a rapid change has come over the United States people in the last twelve months," Mr. Beatty continued.

IN RECEIVER'S HANDS

"In reality, Chicago has gone into the hands of the receiver. Bondholders dictate the policy of the city and have eradicated much of the former waste. They are cutting out an immense amount of the fat in public services that were maintained at the expense of the property holders, although they have not in any way injured the real service.

"In all the states I visited, I found a decided revolution against governmental expenditures," Mr. Beatty declared.

COSTLY GOVERNMENTS

He said that while the cost of public services might be considered high in Canada, a study of Government administration in the United States would lead one to believe that Canada had been fairly conservative. Mr. Beatty instanced the case of Montana, where there is a legislature with 106 members and a senate of fifty-two, not to mention the county and municipal governments. This state has a population of only 525,000 persons, compared with British Columbia that has a much wider territory and a much smaller government.

"From my observations in my three trips to Chicago in the last eighteen months, I conclude that our neighbors to the south are in a far worse plight than we in Canada. Unfortunately they appear to be quite discouraged and beaten, while our people are carrying on and still hopeful of a better day," Mr. Beatty concluded.

G. E. LAMPS

30 AND 60 WATTS—EACH..... **15c**

Jameson Electrical Ltd.
717 FORT ST. G 1813

Midget Greenhouse
"Grow Your Own"
LEMON, GONNASON CO. LTD.
Victoria, B.C.

GASOLINE

There Are More Races Won on HIGH OCTANE Than All the Other Gasolines Combined

THERE IS ONLY ONE

Genuine High Octane Gasoline

This Super Fuel is supplied by most all independent service stations in Victoria, and believe it or not, it costs no more.

Gasoline has always been 1c higher in Victoria than Vancouver. Now they are the same. WHY?

HIGH OCTANE
The Gasoline of Power

Island Pacific Oil Company, Ltd.

Get Your High Octane
FROM
CECIL EVE MOTORS, LTD.
900 FORT STREET
PONTIAC SALES AND SERVICE

Sick-Room Necessities
We have a complete stock of nurses' supplies and all requirements for the sick room.
Wheel Chairs—Crutches
Prompt Prescription Service
THE OWL DRUG CO., LTD.
Campbell Building, Fort and Douglas — Prescription Specialists — W. H. Bland, Mgr. G arden 8119

Our
SERVICE TRUCK
Is at Your Disposal Day or Night—One Trip to One Job, No Repeats.
The Best Is Always the Cheapest
THACKER AND SONS LIMITED
755 Broughton Street — Phone E 1166
Plumbing—Heating—Sheet Metal

3 STORES
POPULAR CASH - 1317 DOUGLAS ST. - E 2431
PEOPLES CASH - 729 YATES ST. G 5931
SELF SERVICE - DOUGLAS ST.
BATCHELOR'S and CASH CARRY
MONDAY SPECIALS

ROYAL CROWN SOAP, 8 bars	25c	JIF SOAP FLAKES, pkt.	16c
BLACK FIGS, 4 lbs.	25c	SCOTCH MALT, 2-lb. tins	45c
BRAID'S BLUE LABEL TEA, lb.	25c	FRESH-GROUND COFFEE, lb.	25c
POSTUM, large tins	42c	RICE KRISPIES, pkt.	10c
		ROBIN HOOD OATS, large pkt.	13c
		PLUM JAM, 4-lb. tins	29c

SENDING NAVY TO SOUTH FOR MANOEUVRES

Continued from Page 1

suitable for protecting battleships, especially in the September typhoon season. "The "grand manoeuvres" will involve the entire navy.

He asserted there was no truth in reports to the effect that the navy was building submarine bases and air fields on the mandated islands. These reports figured in recent inquiries by the Mandates commission of the League of Nations.

PURELY COMMERCIAL

The Colonial Ministry is building ports in the islands for "purely commercial reasons," he said, and it would be technically impossible for these ports to be used for the purposes ascribed to them in the Geneva reports.

He declined to say whether Japan would retain her mandates if she withdrew from the League of Nations, asserting the question was hypothetical. He also declined to comment on the concentration of the American navy in the Pacific the last year or so, on the proposal that the United States retain a naval base in the Philippines after these islands have been granted independence.

Can Be Obtained at All Good Drug Stores
Special Agents
VANCOUVER DRUG COMPANY'S LIGHTNING STORES

NO VERDICT IN COURT MARTIAL

Second Case Opens Before Winnipeg Tribunal—Brown Awaits Decision

WINNIPEG, Jan. 28 (CP).—His trial for "scandalous conduct" concluded but his fate unannounced, Capt. Charles G. Brown sat before a court martial today and heard Capt. Henry R. Rebitt, a fellow officer and companion of both peace and war years, charged with offering violence and using menacing language to him.

Captain Brown is charged with conduct unbecoming an officer and a gentleman in attempting to molest Mrs. Rebitt, wife of an officer of his unit, at a dance in Fort Osborne barracks, here, last Hallowe'en.

CHARGE OF THREATENING

Captain Rebitt faces charges of offering violence to his superior officer, Captain Brown, a few days after the incident is alleged to have taken place.

Captain Brown is second in command of the Lord Strathcona's Horse and older in the service than Captain Rebitt.

Sitting under the presidency of General J. F. L. Embury, in a sunlit assembly hall of the barracks, the court yesterday listened to the summing up of evidence by Colonel J. A. Hope, judge advocate, which followed final argument by the prosecutor, Captain H. Stethem, Royal Canadian Dragoons.

The court was then cleared to allow consideration of a verdict, but it reconvened in a few minutes. Captain Brown was asked if he had any character evidence to submit, and if so, whether he wished to submit it at once. Major A. M. S. Ross, K.C., counsel for Brown, said they wished an adjournment, and it was granted, and the character evidence was given today.

A RARE CASE

The case is remarkable because of its great rarity, the judge advocate remarked as he began his summing up. The fact that it is the first general court-martial of an officer in the last twenty years or so indicates the high standard of conduct obtaining among officers in the service today.

Mrs. Rebitt was a guest of Captain Brown and his fellow officers that night, he concluded, if the offence was committed as charged, was it not a reprehensible thing in the judgment of all decent men?

His brother officers had a right to feel that he would be the natural guardian and protector of the honor and chastity of a brother officer's wife. If he committed this offence then there can be applied to him the old saying: "Fouling his own nest."

HERRIOT LOOMING AS POTENTIAL HEAD OF FRENCH GOVERNMENT

Continued from Page 1

Others mentioned are Camille Chautemps, Minister of Interior, under M. Paul-Boncour, and Senator Jules Jeanneney, with former President Gaston Doumergue as a possible neutral commanding figure.

Taxpayers from various regions of France, carrying placards as though at national convention, made a manifestation in the streets causing nervous merchants to pull down their iron shutters.

Many temporary arrests were made, but charges by plumed and helmeted Republican guards dispersed the manifestants who had adopted resolutions opposing higher taxes.

President Lebrun will continue his consultations with political leaders tomorrow.

SPEED TEST INDECISIVE

Alleged Rum Ship Not Run at Top Speed for Full Hour

SAN FRANCISCO, Jan. 28 (AP).—Loaded with 24,000 pounds of sand, the prohibition equivalent of her 518 cases of liquor, the alleged rum runner, Kagome, was run at top speed four times over a mile course here today and averaged 13.5 knots.

Assistant United States Attorney Albert E. Bagshaw, attorneys for Captain Arthur Lilly and the crew of the Vancouver boat, and engineers of the coast guard, decided to abandon the attempt to run the boat at top speed for an hour, fearing it would result in the breaking up of the ship.

Over the same course yesterday the boat averaged 18.5 knots without any load. Bagshaw and Attorney Harold Faulkner, representing Captain Lilly, signed a stipulation the boat loaded would make 11 knots in an hour's run.

ADMITS DISTANCE

The speed tests resulted from the seizure of the boat at a point the Government admits was 16.3 nautical miles from Cape Mendocino, the nearest land of the United States.

Faulkner has contended the seizure was illegal, both because the boat was more than twelve miles from shore and because the boat was seized outside of its cruising distance in one hour.

Bagshaw said the Government still contends the seizure was legal because an unloaded test yesterday disclosed it would carry the ship past the point of seizure.

MUST AWAIT TRIAL

On the question of the jurisdiction of the United States in the matter, a trial will be held before a jury in the court of Federal Judge Harold Louderback in the near future. If the jury agrees the boat was legally seized, then Captain Lilly and his five men will go on trial on smuggling charges.

"The speed tests have upheld our contention that the boat could not have been within the jurisdiction of the United States," Faulkner said. "The Government now can base its claim solely on the unloaded speed record, but we will fight this to the end."

CHANCELLOR, CHECKMATED IN GAME OF POLITICS, RESIGNS

Continued from Page 1

Former Chancellor Von Papen, as the confidant of President Von Hindenburg, started contacting Herr Hitler, Dr. Hugenberg and the Centrists, but Wilhelmstrasse expects no definite developments before Monday.

SHORTEST OF REPUBLIC

General Von Schleicher, head of the twentieth Cabinet since the German Republic, resigned after governing the nation fifty-six days. This was a shorter administration than any previous chancellor, with the exception of that of Prince Max Von Baden, head of the last Imperial Cabinet, who was swept away by the revolution after thirty days.

General Von Schleicher resigned because the President refused to vest him with power to dissolve the Reichstag. He interpreted this refusal as meaning he no longer enjoyed the President's confidence, without which it would be impossible for him to rule in the face of a hostile Reichstag.

In his interview with the President, General Von Schleicher laid down three possible methods of solving the political crisis. First, he suggested a government backed by a Reichstag majority, which could be achieved only by making Herr Hitler, Chancellor. Secondly, he proposed a minority government resting upon "the broad stream of popular support," which also would necessitate a Hitler Chancellorship with the toleration of the parties of the right. Third, he suggested the formation of a presidential cabinet vested with extraordinary powers and independent of political parties.

GENERAL OPPOSITION

Hitler's National Socalists have opposed General Von Schleicher on the theory he was responsible for the President's failure to appoint the Nazi chieftain to the Chancellorship. The Nationalists objected to him because of his programme for dividing large Eastern estates into small parcels as a method of meeting the unemployment problem. Industrialists felt he deferred too much to agriculture. The Centrists were filled with resentment because he overthrew the Government of Dr. Heinrich Bruening last Spring. Socialists and Communists considered him reactionary.

Political commentators expected that if Herr Hitler could guarantee a stable government, with the support of the Nationalists and at least the toleration of the Centrists, he would have an opportunity to become the next Chancellor. Failing that, they forecast reappointment of Colonel Von Papen.

He: "Why do you call me Pilgrim?"

She: "Because every time you call you make 1 little progress!"

LARGE ENTRY BENCHED AT PARLOR SHOW

Many Species of Canine Compete for Honors at Victoria Kennel Club

Brampton Buttercup, a Sealyham bitch, owned by Miss Margaret Robinson, carried off the best in show award at the dog show held at Plimley's garage last night, under the auspices of the Victoria Kennel Club. She also won the award for best terrier. There were over 130 entries and the standard of dogs shown was exceptionally high.

The Pomeranians, Pekingese and best toy dogs were judged by Mrs. C. M. Castle; terriers and nonsporting by J. W. Creighton, who also judged the best in show, while the working dogs were judged by Mrs. McGee.

Results available at a late hour last night are as follows:

Best toy puppy: Pekingese bitch, Yon Yee of Yunnan, owned by Mrs K. Hamilton, of Seattle.

Best toy: Pomeranian, Marvel Nifty Boy, Mrs. E. Bradley.

Best terrier puppy: Scotch terrier, Sandy, F. Dodsworth.

Best nonsporting puppy: Boston bull, Micky, Mrs. J. J. Blair.

Best nonsporting dog: English bulldog, Zem-Zem, Mrs. K. Doody.

Best gun dog never before shown, best novice in show and best sporting puppy: Springer spaniel, Robin of Gilmerton, Mrs. Collings, Shawnigan Lake.

Best senior puppy in show: German shepherd, Peter, J. R. Burridge.

Best working puppy in show: German shepherd, Peter, J. R. Burridge.

Best sporting dog in show: English setter, Dusky, Sunbeam Kennels.

GOLD IS FOUND IN ROCK CREEK BED IN GREENWOOD DISTRICT

Continued from Page 1

reach depth, found that their wooden pumps could not hold back the water. In consequence, only the surface gravels were sluiced, and richer placer deposits in cemented gravels, and on the higher benches, remained unexplored. Despite that, $83,000 was recovered from the creek in recorded cleanups, of which a record exists today.

One miner of the old days, James Copeland, was recovering $20 a day per sluice box, while nuggets of from one to two ounces were not uncommon.

In reporting on the area, Mr. Freeland pointed to many cases where the miners had been stopped by the inefficiency of their tools, and all attempts to reach bedrock had been frustrated. The same condition ruled on Baker Creek, nearby; while at McKinney Creek, good values were discovered before bedrock dipped sharply down.

OLD CHANNEL SUSPECTED

Mr. Freeland suggested the possibility of glacial debris having turned the course of the main stream many years ago, and advised search for the old channel, which he believed would be found to an extent of some 800 feet, and some distance above the present creek bed. Coarse gold was found twenty feet above the stream, and rim rock yielded good values, according to the early reports on the area. The engineer suggested trenching into the steep banks, as only gold from the more easily-worked gravels had been extracted in the past.

The source of the gold was uncertain, some holding it came by glacial action from the same source which fed the fabulously rich McKinney camp of the old days; and others that eroded quarts sprang from veins not yet discovered. The present discovery is believed by mining officials to bear out the theory of an old channel, the real worth of which has not yet been adequately ascertained.

INTEREST IS STEADY

Improved mining methods, better pumps, and cheaper transportation will encourage the redevelopment, this year, of many old placer claims about the province, it is predicted. In addition to 9,000 men, with provisional free miners' certificates, there are between 5,000 and 7,000 regular holders of certificates, all of them bent on taking the field. A record high placer yield may be the result, with ever the chance of the opening up of important producers.

From the number and diversity of gold discoveries in British Columbia in the past, and the present interest in nearly all areas, it is argued that many a profitable venture awaits development.

IN MANY AREAS

In recent days the department had reports of increased stakings along Wildhorse Creek, and elsewhere in the Fort Steele mining division, where Cranbrook is the recording office. Cherry, Mission, and other creeks in the Okanagan have lately come in for attention. Granite, Similkameen, Tulameen, and many other creeks, some of which gave up considerable fortunes in the old days, are being worked again.

Important as are the lode-gold developments in the Cariboo and elsewhere in the province, placer activities will this year take a tremendous stride forward, it is intimated. All of the activity means employment, and some of it may lead to developments of great importance to the province.

HUNDRED PERSONS MAROONED BY CALIFORNIA SNOWSTORMS

Continued from Page 1

at high tide and then receded, leaving damage and disorder.

Summer cottages toppled into the sea and many buildings and piers that had withstood the battering waves for years fell before the terrific onslaught. Coastal lowlands were inundated for miles as the tide rose three feet above normal at Boston to 14.11 feet.

SHIPPING TIED UP

Shipping was tied up as their crews awaited a predicted drop in wind velocity and calmer seas. Thirty-five miles to sea from its usual base, the Nantucket lightship fought feebly against the elements to return to her post, from which she was driven yesterday. Other craft on the fishing banks and approaching the coast fought winds and waves. Some coastguard vessels were thwarted in their attempts to put for patrol duty.

Railroads and in some places trolley lines were inundated. Long stretches of railroad tracks close by the sea were buried under tons of boulders and sand.

BLIZZARD HALTS REPAIRS

Breaks in the power lines which feed Reno were reported at two places high in the Sierra Nevada Mountains, and repair crews were turned back by a blizzard whirling about the granite peaks of Donner Summit.

The city was without power for most of the day, and tonight candle and oil lamps provided the only lights. Newspapers were unable to publish and other lines of business in which power was required were shut down.

ALL OFFICERS ARE RETURNED

Leaders of Victoria-Saanich Farm and Dairymen's Association Re-elected

Officers of the Victoria and Saanich Farm and Dairymen's Association were re-elected en bloc for their third successive term at the annual meeting held last night in Royal Oak Hall.

Those holding office are: A. G. Lambrick, president; J. Oliver, vice-president; J. Filmer, secretary-treasurer; G. Austin, director, and R. Rendle, auditor. A vote of thanks was tendered the officers for their fine work during the past year.

The secretary presented a very favorable report, which indicated the organization to be in good financial standing.

A resolution advocating a uni- nicipalities, was passed unanimously form grade of dairies selling raw and constituted the main business milk in Victoria and adjoining mu- of the meeting.

Our Country Friends
We now have the Beatty Washer equipped with a Monel metal tub, a four-cycle air-cooled gasoline engine, runs smooth and efficient, giving you all the comforts of an electric washer.
Beatty Washer Store
Phone G 7511. 1609 Douglas St.

ENGLISH CHINA
Finest qualities . . . bargains extraordinary at
HALF PRICE!
HATT'S HARDWARE

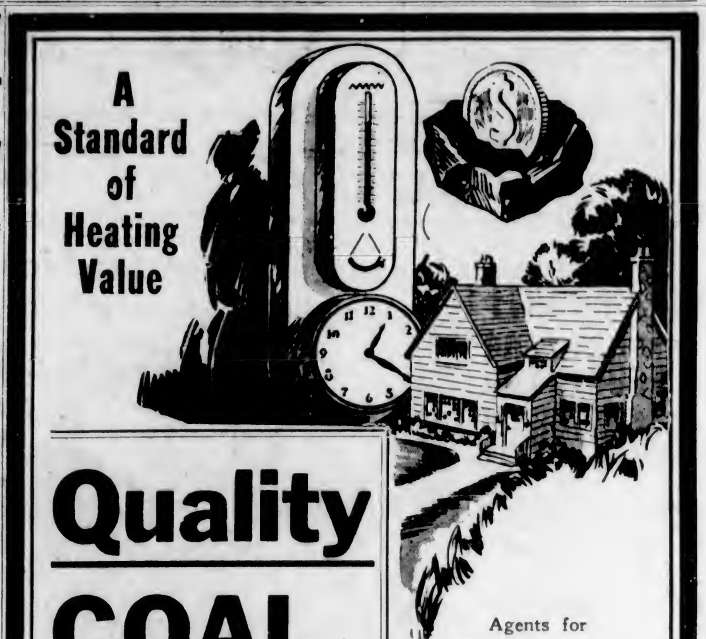

Quality COAL
In fuel, as in every other line, the best means true economy. Let us advise you as to the right fuel for your problem, bringing you real quality in wood or coal, and the finest type of service.
Agents for
NANAIMO-DOUGLAS
NANAIMO-WELLINGTON
and
COMOX COALS
"A Fuel for Every Purpose"
Walter Walker & Sons, Ltd.
1423 Douglas Street — G 7104

JAN. 30 • **SANTA PAULA** • *Maiden Voyage*
HAVANA and NEW YORK
Via Panama Canal, with shore visits in San Francisco, Los Angeles, Mexico, Guatemala, El Salvador, Costa Rica, Panama and Colombia en route! Second of 4 new sister liners—first American ships having *all outside staterooms with private baths!* 21 days, Seattle to Havana—fares from $215 First Class. Santa Paula leaves Seattle and Victoria, Jan. 30; San Francisco, Feb. 3, Los Angeles, Feb. 4. Or book for one of the thrifty popular Grace Cabin Class liners sailing fortnightly from San Francisco and Los Angeles. Fares from $135, California to New York. Consult your travel agent or Grace Line:
Victoria, 817 Government St.; Seattle, 1308 Fourth Ave. Also San Francisco and Los Angeles.

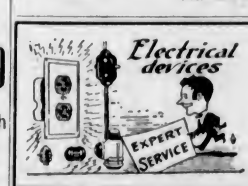

Prompt Service
Prices Moderate
Murphy Electric Co. LTD.
722 Yates St. G 1713

New England Market
At the Pandora Daily Market
731 Pandora Avenue

QUALITY LOCAL SPRING LAMB

Shoulder Spring Lamb, per lb.	11¢
Legs Local Spring Lamb, per lb.	20¢
Lamb Stew, per lb.	10¢
Spring Lamb Chops, per lb.	18¢

SPECIALS

FOWL—Per Lb. **18c** CHICKEN—Per Lb. **20c**

SELECTED STEER BEEF

Pot Roast Beef, per lb.	10¢
Boiling Beef, per lb.	6¢
Choice Beef Sausages, per lb.	10¢
Pure Pork Sausages, per lb.	15¢
Prime Ribs of Beef, per lb.	16¢

731 PANDORA AVENUE
TELEPHONE E MPIRE 2823

Will Not Attempt Debt Consolidation On Dominion Loans

British Columbia Delegation to Ottawa Makes Its Report to Provincial Government—Many Problems Discussed and Some Decisions Reached

CANADA proposes to live up to the letter of its present contractural obligations and will not follow the lead of Great Britain and Australia to lower interest rates on governmental debts, Rt. Hon. R. B. Bennett told delegates at the Dominion-Provincial Conference held at Ottawa recently, according to Hon. J. W. Jones, who returned yesterday to report to the British Columbia Government on the meeting.

Much of the Dominion debt is covered by loans in the United States and would not yield to such treatment, it was pointed out. Internal loans might be brought about, but only by discrimination against the holders of Canadian bonds. For these reasons, it was said, Canada will pay on the letter of its contract in all cases, and will pinch itself, if necessary, to bring this about.

RELIEF CONTINUES

Direct relief, Mr. Jones reported, will continue in its present form, but with more rigid inspection. There will be no provision of relief works, but those on relief will be expected to give a work return for food and shelter, where the provinces can afford the cost of a reasonable work programme, possibly on provincial highway maintenance.

The financial situation is said to be such that the Dominion cannot continue its heavy loans to the several provinces, and all-round economies will have to be made in Federal and provincial budgets. Further efforts to eliminate over-lapping in Federal and provincial services, notably in health and agriculture, are predicted to follow present efforts along that line.

UNEMPLOYMENT INSURANCE

No immediate action was found possible on state health or contributory unemployment insurance, but the provinces agreed to the principle of contributory unemployment insurance under Federal jurisdiction, if a proper actuarial basis can be worked out for a definite plan. Further data is to be gathered on the subject. No concrete scheme was submitted at the conference, and further time will be required for the collection of the necessary data desired, Mr. Jones intimated.

In regard to the duplication of Federal and provincial taxation, British Columbia is to retain its income tax collections as heretofore, but agrees to share with the Dominion such information as possible, and generally to co-operate for the development of more economical methods in taxation affairs common to both Governments. The Dominion has no intention at present of withdrawing from the income tax field, adopted as a war measure, as the present level of its receipts from the tax barely cover interest on Canada's war debt, the delegates were informed.

RETAIN CONTROL

British Columbia, joined by Ontario and Quebec, insisted on retaining all its rights in the control and regulation of insurance companies, as decided recently in the Privy Council judgment; but did concur in preparations for a uniform Companies' Act in Canada, now left with the Dominion to further in negotiation with the several provinces.

A separate conference of Government officials is to be held on the question of regulation of truck and bus services, to avoid undue competition with the railways, after a questionnaire has been prepared and answered by the several provinces.

In addition, many minor matters of policy in relation to unemployment relief and other affairs were adjusted, after round-table discussion with officials at Ottawa. Mr. Jones said he left the conference further impressed with the necessity for economy by all public agencies.

MADE INFORMAL REPORT

Preceded by H. G. Garett, superintendent of insurance and registrar of companies, and C. B. Peterson, taxation commissioner, Mr. Jones landed yesterday morning from the Mainland. He made an informal report on the conference to Premier Tolmie and members of the Cabinet, in the Premier's office, during the morning.

Dr. Tolmie came down specially for the meeting, and is in sound health, despite frequent reports to make it appear he was ill. He left Acting-Premier Pooley in charge of matters for the Province, not having yet completed personal affairs in connection with his recent sad bereavement.

Mr. Jones, who had heard of the illness of E. D. Johnson, deputy minister of finance, while in the East, learned for the first time in Vancouver of the operation undergone by his secretary, Gerald Jennings. Both officials are reported on the high road to recovery.

The Prescription Chemists

Our Prescription Service Is Your Protection

Quality is a first consideration. Only the best in medicines is good enough, and each prescription receives the attention of an experienced registered pharmacist.

FORT AT BROAD — McGill & Orme LIMITED — PHONE G ARDEN 1196

FOR RENT

Up-to-Date City Office—Broad Street

Steam heated and fully modern, this commands a central position, in the heart of the business section. We will make any alterations to suit reliable tenants.

For Further Particulars Apply

E. B. RICHARDS

Empire 7722 Suite 7, Metropolitan Bldg. Opposite Postoffice

Safety

4% on deposits 5½% debentures

The Huron & Erie, founded in Canada in 1864, can repay to its depositors and debenture-owners every dollar of their money and still have left the large surplus of $7,800,000.

Total Assets - - -	$47,800,000
Savings Deposits - -	10,080,000
Trustee Debentures issued	29,000,000
Paid-in Capital and Reserve	7,800,000

The Huron & Erie MORTGAGE CORPORATION

Victoria Branch
616 View Street
H. B. Hunter, Manager

T. G. Meredith, K.C., Chairman of the Board
Hume Cronyn, President M. Aylsworth, General Manager
Maj.-Gen. Hon. S. C. Mewburn, K.C., C.M.G., Vice-President

PIGGLY WIGGLY
Canadian Products FIRST

PROFIT BY THESE SPLENDID

★ **VALUES**

AT YOUR NEAREST PIGGLY WIGGLY

MONDAY AND TUESDAY, JANUARY 30 AND 31

PEANUT BUTTER	SQUIRREL Size 1 tin	13c — Size 2½ tin 35c
PICKLES	FRASER VALLEY 32-oz. Jars Sweet Mixed or Mustard Jar	28c — Sour Mixed or Chow Jar 25c
OLIVES	LIBBY'S STUFFED 4-oz. Jar	11c
OLIVES	LIBBY'S QUEEN 4-oz. Jar	8c
OLIVES	GRIFFON RIPE or GOLD LEAF 5-oz. tin	10c
HONEY	Pure Ontario—2-lb. 3-oz tin	27c — 4-lb. 8-oz. tin 47c
MAYONNAISE	BEST FOODS 8-oz. Jar	21c — 16-oz. Jar 35c
LEA & PERRIN'S SAUCE	5-oz. bottle	33c
CHEF SAUCE	5-oz. bottle	18c
SPAGHETTI	CAMPBELL'S 16-oz. tin	8c
VINEGAR	HEINZ 32-oz. bottle	28c
TEA-BISK	For Delicious Biscuits Pkg.	32c
BIRDSEED	SPRATT'S MIXED 17-oz. pkg.	15c
SODA	COW BRAND 1-lb. pkg.	10c
BREAD FLOUR	PIGGLY WIGGLY Absolutely guaranteed to please	
	7 lbs. 17c — 24 lbs. 53c	49 lbs. 99c
NABOB TEA	Lb.	30c
FIGS	CALIFORNIA COOKING White or Black—2 lbs.	15c
DATES	GOLDEN PITTED Lb.	10c
DATES	GOLDEN UNPITTED Lb.	5c
RAISINS	CREST AUST. SEEDLESS 15-oz.	12½c
RAISINS	CALIFORNIA SEEDED Lb.	12½c
CANDIED GINGER	STONE CROCKS Each	10c
CHOCOLATE ECLAIRS	RED ARROW 1-lb. Carton	23c
CHOCOLATE BUDS	ROWNTREE'S Lb.	21c
MATCHES	BLUE RIBBON—400's 3 boxes	25c
JAM	Aylmer—Pure Raspberry, Strawberry, Black Currant 32-oz. Jar	25c

Dept. of Pensions Orders and City Relief Orders Gladly Accepted at All PIGGLY WIGGLY STORES

W. J. TAYLOR, K.C. LOSES DECISION

Court of Appeal Dismisses Appeal Lodged Against Judgment of Supreme Court Judge

The British Columbia Court of Appeal on Friday dismissed the appeal of W. J. Taylor, K.C., against the decision of the lower court awarding Edward Hodgson approximately $20,000. Mr. Taylor appealed from the judgment and the case was argued at the last sitting of the Appeal Court in Vancouver, judgment being reserved at the conclusion of that hearing.

The judgment appealed from concerned the Taylor Ranch in Saanich, which is being held as security for costs in the appeal. The action in the Supreme Court covered many days and recently Mr. Hodgson obtained an injunction to restrain the defendants from removing certain chattels from the property. Mr. Taylor, on Friday, made application to file an affidavit in reply to that of Mr. Hodgson upon which the application for an injunction was based, but hearing was adjourned.

Immediately following the decision of the Appeal Court on Friday, Mr. Taylor asked leave to appeal to the Privy Council and the Bench set next Tuesday for hearing Mr. Taylor's application for leave to carry the case further.

FUNERAL SERVICE LARGELY ATTENDED

At the Salvation Army Citadel, a very impressive service was conducted, yesterday, for the late Mrs. Ada Ivings. Adjutant Roger J. Thierstein and Major Fullerton officiated, assisted by Rev. Gerald B. Switzer, of Oak Bay United Church. Three hymns were sung at the citadel, "Rock of Ages," "My Jesus, I Love Thee," and "Safe in the Arms of Jesus." "My Heavenly Home" was sung as a duet by Mrs. M. Wilkinson and Miss G. Roskelly.

A large gathering was present to pay last tribute to the memory of a kind friend and consecrated comrade, and the many beautiful floral offerings which covered casket and hearse bore mute testimony to the esteem in which the deceased had been held by all who knew her, and to the sympathy felt for the family in their bereavement.

Interment was made at Royal Oak Burial Park, and during the committall service, the hymn "Nearer, My God, to Thee" was sung.

Pope Pius in Good Health

THOUGH approaching seventy-six, Pope Pius XI is not only in good health, but gives promise of a long pontifical reign, according to Dr. Amita Milani, the Pope's chief physician.

Dr. Milani, tall, dignified director-general of the Vatican medical service, which comprises twenty doctors, said:

"Pope Pius XI has a very strong constitution, truly an iron constitution, as firm as the Alps, where he was born and where in his youth he was a courageous and enthusiastic mountain climber.

"His remarkable vigor is self-evident at the Vatican audiences, where he receives nearly two hundred persons every day, speaking with special paternal interest to the large number of newlyweds who come to him for his blessing."

The papal physician declared that the constant gossip expressing concern about the Pope's health on account of his advanced age is "without foundation as demonstrated by His Holiness' daily and vigorous fulfillment of the many activities and duties of his high charge."

GALE SWEEPS TOWARD SOUTH

Northern British Columbia Reports Colder Weather—Rain Above Average

Storm warnings were posted here, at Nanaimo and in Vancouver last night on the instructions of F. Napier Denison, director of the Dominion Meteorological Observatory for British Columbia. A southeast gale swept over Victoria, the Strait of Juan de Fuca and Gulf of Georgia last night and was moving southward.

Colder weather was reported over Northern British Columbia, while Prince Rupert and the Lower Mainland experienced snow. Sleet fell at Estevan and snow at Tatoosh. Mr. Denison stated that rain was general along the Pacific slope as far south as California and that heavy snow in the High Sierras was disrupting transcontinental transportation and interstate communications between California and Nevada.

Dawson reported a temperature of 54 degrees below zero. Mr. Denison said that the Yukon this year had experienced one of its coldest Winters for some time. The precipitation in Victoria so far this month totals 4.63 inches, which is .4 of an inch above the average.

The forecast for Victoria during the next twenty-four hours is fresh to strong southeast winds, partly cloudy with occasional rain or sleet.

Resident of Fanny Bay Succumbs Here

The death occurred at St. Joseph's Hospital, yesterday, of Mrs. Evelin Iris Ada Larson, wife of A. F. Larson, of Fanny Bay, Vancouver Island, at the age of twenty-nine years.

Mrs. Larson was born in Brighton, England, and came to Canada in 1911, making her home here since that time. She is survived, besides her husband, by her father, William Hearn, both of Fanny Bay.

The remains rest at Hayward's B.C. Funeral Chapel. Leaving the chapel at 1:30 o'clock on Tuesday, the cortege will proceed to Holy Trinity Church, Sidney, for service at 2:30 o'clock. Interment will be made at Holy Trinity Churchyard.

FUNERAL TOMORROW

On Monday afternoon at 1:45 o'clock, at Hayward's B.C. Funeral Chapel, the funeral service will be conducted for James Lowe, whose death occurred at St. Joseph's Hospital on Friday. Interment will be made at St. John's Cemetery, Colwood.

KILLED BY A HORSE!

MONTREAL, Jan. 28 (CP).—Motor trucks, automobiles and street cars have not altogether replaced horses in Montreal, judging from a report issued by police headquarters. Records show that one local resident was killed and ten more injured when struck by horse-drawn vehicles in the past six months.

ACTIVE SOCIAL WORKER PASSES

Mrs. Mary Josephine McKenna Dies After Twenty Years' Residence Here

A resident of Victoria for the past twenty years, Mrs. Mary Josephine McKenna, widow of the late Dr. J. A. J. McKenna, died at her residence, 963 Madison Street, yesterday afternoon, after an illness of several months.

The late Mrs. McKenna was born at Ottawa, on April 8, 1867, daughter of the late Mr. and Mrs. P. E. Ryan, where, as Minnie Ryan, she was well known in musical circles as an accomplished pianist and the possessor of a rich contralto voice. Before coming to Victoria, she resided in Winnipeg. Mrs. McKenna will be much missed in charitable and women's work here, in which she took an active part, having held office in the Local Council of Women, and the Catholic Women's League. For the latter organization, twice in recent years she was the delegate from the diocese of Victoria to national conventions in Eastern Canada.

She is survived by three sons and five daughters. At home, Vincent, Rose, Moniinna and Justa; Damien, at Lloydminster, Saskatchewan; Joseph at Vancouver; Mrs. John R. Horgan, at Newark, N.J., and Mrs. R. L. Boothe, of this city.

The funeral will be held from the family residence on Madison Street, at 9:15 o'clock Tuesday morning, to the church of Our Lady of Lourdes, at the Willows, where Requiem Mass will be said at 9:30 o'clock. Interment will be made in Ross Bay Cemetery. Funeral arrangements are being conducted by Sands Mortuary, Ltd.

OKANAGAN WAS OLD GOLD CAMP

Interest Is Renewed in Cherry, Mission and Kettle Creeks

Growing volume of inquiries to the British Columbia Mines Department for data as to old placer workings around Cherry, Mission and Kettle Creeks in the Okanagan district recall the fact that the area around Vernon was once the scene of placer excitement, with a considerable amount of gold recovered from the creeks in times gone by.

The present inquiries are believed to have arisen from the fact that this area of the Okanagan, southward of Barkerville, is thought to lie within the region of mineralized deposits extending in a wide belt throughout the province from southeast to northwest.

Search of old reports of mining operations in the area is under way, and reveals many records of placer gold operations in the past, with discovery of six and eight-ounce nuggets at one point, and the return of values between $4 and $5 a day per man. Though relatively small in recent years, operations in the area in the past are being reexamined in the light of what is now known respecting gold occurrences in the province. There was a considerable recovery from Kettle Creek and from other waters in the vicinity.

Straws

all the gay New Colors!

"Remarkable" sums it all up. Remarkable in their chic little shapes, and their clever trims. Straws and fabrics.

$1.95, $2.95 $3.95

Angus Campbell & Co. Ltd.
OPPOSITE GOVERNMENT

REAL ESTATE

An Ideal Small Home

SIX-ROOM STUCCO BUNGALOW, HAVING LARGE living-room, 18 x 18, with open fireplace, three nice bedrooms, bright kitchen and dining-room; also good basement, furnace and garage. The location of this property is excellent, standing high up in Oak Bay in a very nice district and handy to transportation, stores and beach. Just an ideal home for a retired family, who wants to be really comfortable and in a nice environment. Price, with clear title..... **$4200**

ONE AND ONE-THIRD ACRES ADJOINING CITY, HIGH position, splendid garden soil; forty assorted fruit and nut trees, holly and other ornamental shrubs; a most productive garden, and a large well-constructed six-room bungalow; two sunrooms, full cement basement, furnace and garage. All in good condition. Low taxes.
Price slashed to **$3000**
Might exchange for smaller property in Saanich.

GORDON HEAD—NEW STUCCO BUNGALOW, FIVE large rooms. The living-room is 16 x 20, with open fireplace. The house is very attractively arranged, and there is half an acre of fine level garden soil (more available). Good view of Olympics and surrounding hills. Taxes only $15.
Price for quick sale, terms **$2950**

Automobile and Fire Insurance

Coles, Howell & Co., Ltd.

638 View Street G 1032

COMMITTEE TO MEET

A meeting of the social committee of the Saanich Conservative Association, under the convenership of Mrs. F. F. Osborn, will be held in the Campbell Building on Tuesday evening, at 8 o'clock.

SENTENCED FOR THEFT

BURNABY, Jan. 28.—Three men, found guilty of theft during recent raids on Burnaby stores, were sentenced to thirty days each in Oakalla Jail by Magistrate David Gillies in police court today.

Clothier—Were you pleased with the overcoat I sold you?

Customer—Oh, yes; all my boys have worn it.

Clothier—Well, think of that!

Customer—I do; every time after a rain the next smaller one has to take it.

STORAGE SERVICE

Use our large storage facilities, where your upholstered effects, carpets, etc., are vacuumed and demothed by a special process, and are constantly kept in mothproof rooms, at no extra cost to you.

DO YOU KNOW OUR PARCEL DELIVERY AND MESSENGER SERVICE?

Phone for quick, careful attention. We cover the city three times daily on our regular delivery. Special orders receive prompt attention.

Are You Moving?

Whether It Is a Local Move or One to Any Part of the World

Be Sure to Get

Our Free Estimate

We are equipped to handle any commission, large or small. Expert workmen, modern facilities and efficient organization combine to save you time and money.

Our 42 years of service to the public is your guarantee of work well done and fair dealing.

Call G 7631

HEANEY'S

ESTABLISHED 1890 1125 WHARF ST.

The Daily Colonist

Established 1858.

The Colonist Printing and Publishing Company, Limited Liability.

J. L. Tait, Business Manager.

Subscription Rates by Carrier and by Mail in Districts Contiguous to Victoria, Served by Colonist City Carriers:

Yearly	$12.00
Monthly	1.00

All subscription rates payable in advance. Mail subscribers are requested to make all remittances direct to The Daily Colonist.

Subscribers in ordering change of address should be particular to give both old and new address.

Subscription Rates by Mail:
To Canada, Great Britain, the United States and Mexico, except districts as above:

Yearly	$6.00
Half-Yearly	3.00
Quarterly	1.50

Sunday, January 29, 1933

CHANGING TRADE TRENDS

As a result of the Imperial Trade Agreement between Canada and Britain the latter country has become the Dominion's best customer. The United States has fallen into second place. It was the United States that purposefully cut down the market for Canada's goods by means of the Smoot-Hawley Tariff and later restrictions. Under such circumstances the Dominion Government was bound to seek new markets. They have been sought within the British Empire in preference to other countries.

During the last six months of 1932 Canada's exports to Britain increased over the 1931 figures for the same period by some $14,000,000. During 1932 Canada sold products to Britain valued at $171,000,000 as against $162,000,000 to the United States. In 1931 American purchases of Canadian products amounted to $85,000,000 more than British purchases, and in 1930 to $160,000,000 more. The change in the trade outlook must definitely be traced to the new Imperial Trade Agreement. In 1928 Canada only took 19.8 per cent of her imports from within the Empire. By 1932 this proportion had risen to 28.3 per cent. This percentage gives every indication of continuing to mount. Canada has accepted the principle that, in order to be able to sell within the Empire, she must buy from the Empire. There is no development of the economic depression that contains more healthy seeds of future imperial self support than the changes in the trends of trade.

SUSPICION

Perhaps of all evils that inflict mankind that of suspicion is the most baneful and prevalent. It is notably evidenced at the present day, directed against practically all human institutions. Its targets are family life, industrial efficiency and national well being. As one writer says it "works harm almost everywhere, withers the very finest flowers of men's ideals, shrivels hope and destroys the warmth of common humanity." It is the hallmark of small minds—"nothing true and generous can live in the atmosphere of suspicion."

We hear in these days denunciations of governments and institutions on the basis of mere rumor. It is forgotten that the men and women who compose those governments and those institutions are of the same clay as ourselves, of the same mental characteristics, and, in the case, of political organizations, elected by ourselves to do the best they can on our behalf. That best is ever the subject of suspicion, and the more suspicion there is the harder becomes the task of governments for—"nothing true and generous can live in an atmosphere of suspicion." That baneful quality was, as Carlyle related in his "History of the French Revolution," the "source of all that strange riot in which men forgot that they were human and acted like untamed beasts rending each other with every accompaniment of treachery and violence."

Scores of reasons have been assigned for the present economic depression. One of the root causes has been forgotten altogether, namely, suspicion, to which so many industrial troubles may be traced. We hear from the platform, sometimes even from the pulpit, in the press and over the radio, the imputation of unworthy motives which flout every hope of fellowship. That is suspicion, the baneful disease which must vanish if men are ever to see each other as destined to enjoy a common life in the freedom of manhood's rights. A single gesture, even a phrase loosely spoken, can engender suspicion. How much more can it be engendered by those who seek, with malice aforethought, to paint conditions as bad as they possibly can be painted and to blame every institution for the foul imaginings of their minds. It is those of such a suspicious character who are the architects of ill fortune—"Nothing true and generous can live in the atmosphere of suspicion."

Suspicion "flatters envy and gives ignorance its self-justification." Those who create suspicion are often unfit for anything else. Theirs is the artifice of evil. They invent fears; they are pastmasters in the "disabling occupation of attributing motives" to those whose actions they refuse to understand. It is men of that type who prolong economic depression and accentuate spiritual distrust. They are concerned only with creating material dissatisfaction by appealing to covetousness or indulgence, and that means appealing to some of the lowest passions there are. The power of influencing men's minds to be suspicious is a sinister faculty. In the course of time men who indulge in that power come to doubt their own sincerity, as Camille Desmoulins did when thousands rose against him demanding his blood. The antidote to suspicion is knowledge, coupled with self-discipline. Its cure is thus summarized by one who has made a close study of the spiritual forces which sway the destinies of mankind:

"If we must examine motives it will be sufficient to examine our own. Who shall deny that it is because we are conscious of some unworthiness in ourselves that we are so quick to impute unworthiness to others? The evil man is quickest to discern evil in his fellow-men, and finds in this task a specious self-excuse of practices which conscience cannot condone, but which is defended by pleas that only suspicion can justify. We need to rule our own lives by a watchful self-discipline. We must hold before ourselves and others the ideal to which all may aspire, hoping that in a common aim to attain it, suspicion will die down and true fellowship take its place. To get the best out of people we must believe the best that is already theirs, persuaded that in emulation in a common work to promote a larger fellowship of mutual service in the building up of the Kingdom of God suspicion will give place to a confident fraternity."

"And oft, though Wisdom wake, Suspicion sleeps
At Wisdom's gate, and to Simplicity
Resigns her charge, while Goodness thinks no ill
Where no ill seems."

A MECHANIZED AUTOCRACY

Technocracy—although a name for which there is no adequate definition—is put forward as a "sweet, oblivious antidote," as something which is destined to make for the material happiness of mankind. In effect it is a theory whereby human values can be reckoned in horse power units. In other words, it is a science for the mechanization of man. The machine age is supposed to have made man servile to mechanics. Now a group of pseudo scientists come forward and propound a theory whereby man should hitch his human complex to the machine and so multiply production that work would almost cease to be a factor in human effort.

Technocracy could only have been propounded in the United States. It is only there that it could have been carried forward on a wave of propaganda and beclouded with the tissue of mathematical and philosophical jargon which is utterly meaningless when the powers of logic are brought to bear on its analysis. It is a new effort, through the medium of complicated sentences, to escape from the frying pan of life. It appeals to all with lazy instincts, and to all "who have yearnings for equal division of unequal earnings." Its basis can best be described as one of fabulous inadequacy. Even its progenitors have not the vaguest conception of what it means, or how it should be set in motion. What they want is men of their ilk to rule the destinies of mankind. Technocracy is, in effect, a new political party and, as its name tends to imply, it is an effort to set up a mechanized autocracy.

Not so many years ago an Assistant Secretary of Agriculture at Washington propounded a theory for testing the blood of different races, and as a result of such tests it was forecast that a new era of humanity would arise, liberated from vice, disease and crime. For the moment the author of the idea was proclaimed as a second Darwin. Investigation proved, however, that he had not perfected his scheme; in fact that he only hoped to devise it. In other words, humanity was left to hope more if the author of the theory had hoped less. The technocrats are going to exclude work from the scheme of human effort, just as the former Assistant Secretary of Agriculture at Washington was going to eliminate vice, disease and crime, by short and easy stages. Once again from the land of may-yet-be there is the tempting prospect held forth of an earthly paradise framed in a picture roseate and alluring.

The formula of the Assistant Secretary of Agriculture might well have been this: "To three parts Red Indian and one Chinese add two Dutch, one negro and four Esquimaux." It is possible that the prescription would produce the perfect man, but it has never been tried. It is equally possible that it would produce nothing of the kind. The problem of biology is not so simple as all that; nor yet is the problem of permitting men to exist and live handsomely by other than the sweat of their brows.

The story is told of how once there was a German professor whose intellect was as vast as his features were plain and his form ungainly. After much pondering he determined to marry a handsome, foolish woman. "For, you see," he explained to his cronies, "our children will have my intellect and my wife's beauty." He married, and all his children combined his wife's stupidity with his ugliness. This parable can be commended to Mr. Howard Scott and his technocratic associates. The marriage of humanity with the machine might well lead to an issue that could not visualize the Golden Age of idleness.

PRESS ON!

(Dedicated to Mrs. Robert Burns McMicking)

The other day I met an ancient dame
(Long past the allotted three-score years and ten);
Who in this city bears an honored name,
Beyond the merits of my feeble pen.

We talked of many things, as people do
When meeting on life's road thus casually;
But ere this lady wise I bade adieu,
I learned a lesson, worth a legacy.

I do not quite remember how it came
To pass, the word was mentioned, but I saw a light
Shine in her aged eyes; a dauntless flame
That might inspire a craven heart to fight.

"Depression," cried she: "Please lend me your pen."
And on my programme, this is what she'd done:
Crossed out the "de" and "i," which action, then
Had made the word to read: "Press on. Press on."

—David Grieve Tuckwell.

Victoria, B.C., January 25, 1933.

Man hazards the condition and loses the virtues of freeman, in proportion as he accustoms his thoughts to view without anguish or shame his lapse into the bondage of debtor.—Lytton.

The hope of immortality makes heroes of cowards.—Thomas Guthrie.

The Weather

Meteorological Office, Victoria, B.C., at 8 p.m., January 28, 1933.

SYNOPSIS

An ocean storm is moving down the Coast, causing snow on the Lower Mainland and rain southward to California.

Moderate temperatures are reported in the Prairies.

West Coast Forecast—Fresh to strong east and south winds; unsettled, with sleet or snow.

PRECIPITATION AND TEMPERATURES

	Rain	Snow	Min.	Max.
Victoria	--	--	32	41
Nanaimo	--	.5	31	36
Vancouver	--	.8	32	36
Kamloops	--	--	22	30
Prince George	--	--	4b	26
Estevan Point	.50	--	32	34
Prince Rupert	--	--	28	34
Atlin	--	--	10b	8b
Dawson	--	--	54b	42b
Seattle	.02	--	34	42
Portland	.06	--	36	42
San Francisco	.14	--	42	50
Spokane	--	--	28	36
Los Angeles	--	--	42	56
Penticton	--	--	24	--
Vernon	--	--	21	--
Grand Forks	--	--	11	30
Nelson	--	--	23	36
Kaslo	--	--	21	35
Calgary	--	--	8	30
Edmonton	--	--	6b	14
Swift Current	--	.6	20	28
Prince Albert	--	--	16	20
Qu'Appelle	--	--	10	16
Winnipeg	--	--	4b	24

SUNDAY

Maximum	41
Minimum	32
Average	37
Minimum on the grass	28

Sunshine, 2 hours 6 minutes. Weather, cloudy.

5 P.M. WEATHER REPORTS

Victoria—Barometer, 29.41; wind, S.E., 36 miles; cloudy.

Vancouver—Barometer, 29.50; wind, E., 12 miles; snowing.

Kamloops—Barometer, 29.56; calm; fair.

Prince George—Barometer, 29.56; calm; clear.

Prince Rupert—Barometer, 29.46; calm; fair.

Estevan Point—Barometer, 29.34; calm; raining.

Tatoosh — Barometer, 29.38; wind, E., 22 miles; snowing.

Portland — Barometer, 29.54; wind, S., 8 miles; raining.

Seattle — Barometer, 29.48; wind, S.E., 12 miles; cloudy.

San Francisco—Barometer, 29.86; wind, W., 6 miles; raining.

Note and Comment

By R. B. D.

The traitor's hand is on thy throat,
Ontario! Ontario!

—Edgar.

Thus sang a more or less gifted Ontario poet years and years ago. The name of the inspired singer was J. D. Edgar, and he sang so sweetly that his friends were not content until they had fitted a handle to his name. Of course the sentiments expressed in the song were not intended to be taken literally; they express merely a figure of poetical speech. The traitorous fingers which were on the throat of old Ontario were on the hands of murderous Tories. The Grits were in office at the time and the Tories wanted to get in.

• • •

The sentiments of that old song are worthy of modern and wider application. Rt. Hon. R. B. Bennett and Mr. E. W. Beatty have been telling the people of Canada the situation which has been created by the Canadian National Railways with respect to the finances of the Dominion. The statements of those qualified authorities have been substantiated by those "stubborn chiels," facts and figures. Those statements, in effect, are that Canada is being strangled in a financial and economic sense by the cost of maintaining and operating the Canadian National Railways. The opposition reply to those authentic statements of facts is "Hands off the People's Railway!" Only that and nothing more.

• • •

The curious feature of the railway situation is that the principal source of opposition to relaxation of the strangling hold is centred in the prairie provinces. In that part of Canada Grit and Tory have joined together in a hue and cry against transportation co-operation for the purpose of saving both Canada and the railways from destruction. The reason why nobody can tell, but it is a fact that the people of the West are antagonistic to the Canadian Pacific Railway, although the road was the transportation pioneer which opened the vast territories to settlement and business and led the way to the era of prosperity which was the portion of the prairie people up to the beginning of the present depression.

• • •

We have been trying to account for this logically unaccountable prejudice, and have concluded that it can be accounted for only on the assumption of some peculiar taint in the blood of the people. There appears to be some sort of conviction or tradition that the East is antagonistic to the West. The management of the railways is in the East, therefore the West is "agin' it," upon the same principle as that of the Irishman, who, when asked what his political principles were, said he was "agin' the government." We know what the West will say in rebuttal of that statement. It will say it has suffered in the past from the effects of monopoly, and that it dreads the consequences of a transportation monopoly. It will say that all big interests are dangerous and that a big railway combination is more to be dreaded than the biggest of all the big interests. It will say it wants competition, which, according to the old shibboleth, is the life of trade.

• • •

There has been competition a-plenty in the transportation business for the past quarter of a century or more, and there will be plenty of it in the future, for the world moves and new methods of transport are coming into vogue. There has been competition in railway construction and the institution of new services, principally on the demands of the West. Circumstances have compelled the abandonment of those forms of competition as well as destructive competition for general business. There is no longer any virtue in the sentimental cry, "Hands off the People's Railway!" Strong hands must grab the people's railway not only in the fundamental interests of the people of Canada, but in the interests of the railway itself.

• • •

If we look at the matter from a sentimental point of view, surely it would be better if the people of Canada could "point with pride" to one great national transportation system with the greatest mileage in the world, with ships upon the seas and upon all the inland waters of the country, with direct connection with all national and international ports, than "view with distraction" the ruins of at least one bankrupt road and a country loaded with a harassing burden of debt. Beyond possibility of doubt there must be some form of co-operation between Canada's railways. The only doubt is as to the form of that co-operation. If there is to be co-operation there must be an end of competition. In fact competition already has been eliminated. The issue to be determined, therefore, is as to the form co-operation shall assume. To be economically effective, there must be control and direction by competent and experienced management. And if sentiment be considered a factor in the case, have the Canadian people any reason to consider the Canadian Pacific Railway less national in its designs and accomplishments than the Canadian National Railways? Compare the history of the Canadian Pacific Railway with the history of the various lines which comprise the Canadian National Railways, and you have a complete answer. In the one case there was triumph over tremendous obstacles and complete success; in the other there is record of a series of failures—although the parent of the National Railways was first in the field and had the better opportunities to achieve success.

THE COLONIST IN LONDON

The Colonist may be procured at the International News Stand of Messrs. Selfridge & Co., Oxford Street.

What's New In Bookland

By MARION I. ANGUS

"Charmian, Lady Vibart" (The Ryerson Press), by Jeffrey Farnol.

A delicate question confronted this reviewer—was she getting too old to appreciate the simplicity of a Farnol book or had the Farnol charm fallen off a bit? The story did seem thin, but other books have thin stories, and somehow the tale was not as enthralling as previous books by the same author. On questioning other Farnol enthusiasts one discovered the same unsatisfied feeling. Unquestionably this is not Farnol at his best.

One knows, of course, when one commences a Farnol book that the characters are the same old friends in different guises and different centuries, but still so familiar that one can almost anticipate their every thought before it is uttered. However, in spite of this sameness, a Farnol book is generally exceedingly readable, hence the disappointment when this book proved rather tedious.

The characters are several of those who appeared in "The Broad Highway," but the scene is laid twenty years later. Charmian, Lady Vibart, has now reached the forties, but her beauty is still sufficient to cause an old lover, Henry Willoughby-Grafton, to plot an ingenious plan for bringing Charmian as a suppliant before him.

The plot involves a challenge and a duel that affects the honor of young Richard, Charmian's son. Knowing the duelling ability of Grafton, Charmian hastens to Paris to prevent the meeting by fair means or foul. To Paris also hastens Peter Vibart to meet his son's opponent, but as he travels another way than Charmian, she arrives first and, by a complicated series of manoeuvres that are extremely tiresome, contrives to have Peter kidnapped, herself made love to by a vicious vicomte, with the result that Grafton and the vicomte fight a duel to the death, while there is a melodramatic death-scene with Grafton in Charmian's arms.

Peter Vibrart arrives on the scene in time to agree with Charmian re the virtues of their erstwhile bitter enemy.

"He was a man who died for you, Peter, and for my sake . . . He was a man I feared and—hated, God forgive me! For, oh Peter—indeed he proved a very . . . noble gentleman."

"Why then," said Peter gently, "he assuredly is so yet."

"Take me home!" she whispered. "Take me back to the dear, quiet country things . . . to home and—England. For, oh, my Peter, I am more . . . ah, much more your humble person than ever!"

So the book ends and one is left with the feeling that if Charmian had meddled a little less and left her menfolk to attend to the family honor and so forth, there would have been some really good fighting, and a much more exciting tale.

Red Cross Juniors

(Contributed)

Here is a letter from the chairman of the League of Red Cross Societies which will fill all Juniors with pride in their great cause, and encouraging them to keep smiling and to work on. Even if it be difficult to contribute to the Crippled Children's Fund, there are many ways of helping others, and the 12,000,000 Juniors in all parts of the world are doing it.

In British Columbia there are 274 branches, with 6,321 members; every child trying to live up to the motto, "I Serve."

A New Year's message to the Juniors of the World:

"Juniors of the World,—The year just past has been a year of trial. The Red Cross, working always at its great task of relieving human suffering, has been hard at work. It is a privilege for the chairman of the League of Red Cross Societies to thank you for your fine contribution to the common cause.

"It is a fine thing that there should be, as there are today, millions of boys and girls serving the Red Cross, using their hearts and minds constantly and devotedly in its service.

"A new year is opening, and the Red Cross looks forward to it with courage and confidence. If we can feel this confidence when things about us are full of difficulties, it is in great measure because you are with us, ready to carry on our work. Your time is coming, and you will be better prepared than the generation before you, more numerous, made earlier aware of the Red Cross spirit, of all that it means, and of the needs to be met.

"You can do much to enable the Red Cross, in your time, to contribute each year more towards the making of a better and happier world.

"Let me ask you to think, at this New Year season, of this Red Cross ideal of service and all that it means, not for the coming year only, but for all our lives. To serve the Red Cross is an inestimable privilege, and you Juniors can bring to its service a great wealth of renewed vitality and enthusiasm.

"That you will so serve this ideal you have made your own, and which I am proud to share with you, I am sure, and so I wish you all, from one end of the earth to the other, a very Happy New Year."

A boy aged five was told that if he was very good he might have a little brother or sister. He became greatly excited over the prospect. One day he saw nurse with some tiny woolen boots.

"I know who those are for nurse, don't I?" he said. And then: "But wouldn't it be swell for you if it had boots and stockings on when it arrives!"

Old-Time Memories

By R. T. WILLIAMS

An attempt is being made to rediscover Cariboo and bring more of its hidden wealth to the surface. It reminds one of the mining operations in the early sixties. It is to be hoped that the efforts put forth may be a means of bringing back some degree of prosperity. It can hardly be expected that they will be as successful as the rush of 1862 proved to be, which certainly did make Victoria boom. It was so profitable that many lots purchased for $50 rose quickly in price. The discovery of gold had a wonderful effect, and as if by magic a large number of the $50 lots sold as high as $10,000 and $20,000 apiece within a short time.

Those were the days when there was a fortune in property, due to various causes, so that even in the matter of rental it was nothing to pay for an ordinary store on Government Street and the lower part of Yates and Johnson Streets as high as $200 per month. The tax gatherer did not rule the situation at that time, for while $200 per month came to the owner of the property, the taxes were only $50 or $60 a year. Therefore it is easy to be seen what a wonderful investment it was to buy Victoria real estate. In fact, it was not only Victoria but New Westminster and every place in the Colony (for this was a colony at that time) that reaped a great harvest. There was not a town from here to Cariboo in which fortunes were not quickly made in real estate and mercantile efforts. Of course, it was ever thus that those who held on too long lost opportunities which were not later regained, and generally those who held on were losers in the long run. It is a difficult matter to foresee whether history will repeat itself in the rediscovery of the Cariboo mines in the efforts that are now being made in Cariboo. A similar development has taken place in California. Experience there is that although a vast territory has been remined by more modern appliances and abandoned mining sections have been reworked, they have produced nothing like what was secured by mining operations in the early days. Judging by what has been the result in other mining fields, Cariboo may revive to a certain extent, yet it must be remembered that the cream has been removed by the early pioneers. When we speak of Cariboo one can see how necessary it had become to build a wagon road through the rocky defiles along the banks of the Fraser, the cost of which was upwards of a million dollars, built to give easy access to the interior. When one reflects that so much gold came out of Cariboo that to bring it to the sea coast an armed escort was necessary, some idea is secured of the immense wealth that was hidden in its depths and brought to the surface by the pioneers of the sixties.

Many attempts have been made in the past to revive mining in Cariboo. Who is there in Victoria of the early pioneers who did not put money into that effort, and, like many such ventures, unfortunately got no returns. It would make a very long story to write up the efforts that have been made to re-locate or rework the mines of Cariboo. It is to be hoped that the work now being put forth will be successful and that Cariboo may again, as a gold-producing section, come to the fore.

The old saying applies to those living on Vancouver Island, "The grass grows green far away." There are fields nearer. It is to be hoped that they will receive attention soon. The radium prospects near Seymour Narrows and the discoveries made by Alfred Waddington and others on the Homathko River at the head of Bute Inlet and throughout that wonderful mineral-bearing country are worth re-locating and careful prospecting. The advantage of such an undertaking being so close would be a great benefit to Victoria; much more so than more distant operations, the headquarters for which would be located on the Mainland.

SUNRISE AND SUNSET

Time of sunrise and sunset (Pacific standard time), at Victoria, B.C., for the month of January, 1933.

Day	Sunrise	Sunset	Day	Sunrise	Sunset
1	8:06	4:27	17	8:00	4:47
2	8:06	4:28	18	7:59	4:49
3	8:06	4:29	19	7:59	4:50
4	8:06	4:30	20	7:57	4:52
5	8:05	4:31	21	7:56	4:53
6	8:05	4:32	22	7:55	4:55
7	8:06	4:33	23	7:54	4:56
8	8:05	4:34	24	7:53	4:58
9	8:05	4:35	25	7:52	4:59
10	8:05	4:37	26	7:51	5:01
11	8:04	4:38	27	7:50	5:02
12	8:04	4:40	28	7:49	5:04
13	8:03	4:41	29	7:47	5:05
14	8:02	4:43	30	7:46	5:07
15	8:02	4:44	31	7:45	5:09
16	8:01	4:46			

The Meteorological Observatory, Gonzales Heights, Victoria, B.C.

MOONRISE AND MOONSET

Time of moonrise and moonset (Pacific standard time), at Victoria, B.C., for the month of January, 1933.

Day	Rises	Sets
1	11:04 a.m.	11:07 p.m.
2	11:19 a.m.	12:04 p.m
3	11:33 a.m.	0:18 a.m
(First Quarter on 3rd)		
4	11:46 a.m.	1:34 a.m
5	12:07 p.m.	2:22 a.m.
6	12:39 p.m.	3:41 a.m.
7	13:58 p.m.	4:49 a.m.
8	1:34 p.m.	5:54 a.m.
9	2:23 p.m.	6:54 a.m.
10	3:21 p.m.	7:44 a.m.
11	4:20 p.m.	8:20 a.m
(Full Moon on 11th)		
12	5:42 p.m.	8:54 a.m.
13	6:57 p.m.	9:18 a.m.
14	8:12 p.m.	9:39 a.m.
15	9:27 p.m.	9:56 a.m
16	10:42 p.m.	10:11 a.m
17	11:50 p.m.	10:27 a.m.
18	0:54 a.m.	10:49 a.m.
19	1:30 a.m.	11:06 a.m.
(Last Quarter on 19th)		
20	2:43 a.m.	11:32 a.m.
21	4:07 a.m.	12:09 p.m
22	5:28 a.m.	12:50 p.m.
23	6:24 a.m.	1:35 p.m.
24	7:18 a.m.	2:25 p.m.
25	8:03 a.m.	4:49 p.m.
(New Moon on 25th)		
26	8:31 a.m.	6:12 p.m.
27	8:51 a.m.	7:31 p.m
28	9:03 a.m.	8:46 p.m
29	9:22 a.m.	9:57 p.m.
30	9:39 a.m.	11:04 p.m
31	9:54 a.m.	0:04 a.m

The Meteorological Observatory, Gonzales Heights, Victoria, B.C.

FIFTY YEARS AGO TODAY

(From The Daily British Colonist of January 29, 1883)

Business Enterprises—A dispatch from Montreal says that several prominent business men of that city are turning their eyes to Victoria for a new field of operations.

House Shortage—The scarcity of dwellings continues. Some capitalist should put up buildings for rent.

Coal Tenders.—Attention is called to the request for tenders for certain valuable coal lands situated in Nanaimo district.

Runaway Team—Yesterday a team belonging to Robert Brown, of Saanich, was standing on Government Street. The horses took alarm at something or other and started off at a lively pace up Yates to Douglas, but were fortunately stopped near the Fountain Saloon before much damage was occasioned.

Mexican Bandits—A dispatch from Mexico says that forty bandits captured the town of Ahuacatlan Pueblo and are now holding the Prefect, Justice of the Peace and Municipal Judge for ransom.

Service in Every Sense of the Word

Victoria citizens have come to rely upon our dependable, dignified, conscientious service. Our charges are reasonable, yet every commission receives the reverent care accorded the most elaborate funeral.

S. J. CURRY & SON
FUNERAL HOME
Opposite Pioneer Square
Near Christ Church Cathedral
PHONE G 5512

DENTISTRY for ONE YEAR for The Whole Family at Less Than the Price of a Single Plate!

THIS OFFER PROTECTS THE WHOLE FAMILY!

ONE small fee pays for the dentistry of your entire family for a year! Extractions, fillings, dental examinations at any time—plates are included for those who require them. The teeth of father, mother and all the children under sixteen years receive proper attention for a whole year. All this at an annual fee that is no more than the cost of a single plate!

Come this week and get full particulars of this Family Dental Offer.

DR. COULTAS
1309 Douglas Street Ground Floor

WATERPROOF CLOTHING
All Kinds
RUBBER BOOTS
F. JEUNE & BRO. LTD.
570 Johnson Street G 4611

DR. CLEM DAVIES COMMUNISM! WHAT IS IT?
CITY TEMPLE, 7:30 P.M.

FIRST UNITED CHURCH
Corner Balmoral Road and Quadra Street—Minister: Rev. W. G. Wilson, M.A., D.D.
SUNDAY SERVICES
11 A.M.—Rev. W. G. Wilson 7:30 P.M.—Rev. Bruce G. Gray
SUNDAY SCHOOL
9:45 A.M.—Intermediates and Seniors 11 A.M.—Primaries and Juniors
Monday, 8 P.M.—Young People's Society

Roast Rabbits
LONDON STYLE
Each
25c
DALE'S
FORT STREET

Ad. in Exchange—I will paint your residents cheap. Old paint scraped off and surface sandpapered. Neat job guaranteed.

A young man was showing his mother around the college, and he said: "Over there are our famous polo fields."

His mother, trying to make her son believe she understood everything, said: "Is there anything finer than those waving fields of polo?"

Old Lady (to Tommy)—Surely your mother could find pieces of material more like your trousers when she patches them.

Tommy—That ain't a patch—that's me.

CITY COUNCIL AGENDA LIGHT

Only Debates Expected Are on Salaries and Holding Camera Meetings

Apart from the question of salaries, there is little on the agenda for the City Council meeting, Monday night, that is of outstanding importance.

A debate is anticipated on the proposed blanket cut in civic salaries, while another debate also is expected in connection with the council holding secret sessions. Several of the aldermen are objecting to matters of policy being discussed behind closed doors.

It will be at least another week before the estimates are discussed in detail. D. A. Macdonald, city comptroller, is drafting a new budget based on figures submitted by each departmental head, and it is possible that the requirements for 1933 may show an advance over that given in the first tentative draft made by the comptroller before he consulted departmental officials.

EXPLOSION BLOWS MODELS INTO STREET

TORONTO, Jan. 28 (CP).—A mystery shrouds a severe explosion which yesterday blew out the windows and fur displays of the Beder Fur Company in downtown Toronto. Several wax models, displaying expensive fur coats and wraps, were thrown with the flying glass into the street.

One fireman suffered a badly lacerated hand when a second sheet of glass fell from a second-story window in fighting a blaze which followed the blast.

After looking over a moose, we figure that a man shot by mistake for one of those things might as well be dead, anyway.

ASTRONOMICAL SESSIONS SET

Victoria Centre Announces Additional Four Lectures for Spring Programme

The Spring sessions of the Victoria Centre of the Royal Astronomical Society of Canada, which began Friday evening with the meeting addressed by Lieut.-Commander R. H. Tingley, R.C.N., include an additional four meetings, all of which will take place in the Y.W.C.A. rooms, Blanshard Street.

The dates and speakers are as follows:

Friday, February 17, Dr. Helen Sawyer Hogg, "The Magellanic Clouds"; March 10, Dr. J. S. Plaskett, "The Expansion of the Universe"; March 31, astronomical "movies," and April 21, "Symposium: Telescope-Making and Adjusting," during which the actual processes of mirror and lens-grinding, polishing and testing, and the adjustment of the telescope when completed, will be discussed. All lectures will be fully illustrated, and the audience will be invited to join in the discussions.

FIRST WOMAN

Dr. Helen Sawyer Hogg, who, as above noted, will address the meeting on February 17, is the first woman astronomer to so honor the society here. Dr. Hogg received her Ph.D. at Radcliffe, the women's college of Harvard University, for her work at Harvard College Observatory on variable stars and globular clusters. Subsequently she lectured on astronomy at Mount Holyoke and at Smith College.

Her professional work is on globular clusters and variables in the Magellanic clouds, and the Victoria Centre considers itself most fortunate in being able to hear her on a subject with which she is so familiar.

DR. PLASKETT

The vast changes in recent scientific thought consequent upon Dr. Einstein's development of the relativity theory make Dr. Plaskett's subject, "The Expansion of the Universe," very timely.

The spectroscope, with which many Victorians are now familiar, owing to the important position that it has in the Astrophysical Observatory's equipment, shows that the farther away from the Galatic system celestial objects are, the faster they appear to be retreating from the earth, indicating that the universe is growing larger.

Choose New Face From Album and Pay Accordingly

PARIS (CP).—Choosing a new face from surgeons' albums of types is now the "go" in Paris, and six noted facial surgeons of this city are allowing payments by instalments for beauty operations. A complete facial transformation costs $1,000. Clients are shown an album of photographs of differing types of beauty from which to select their new faces. For cash down, the remodelling is complete in eight days.

Women usually want wrinkles removed. The sexes are about equal in demands for new noses. More men than women ask for better ears. A new mouth costs $200. When payment is made by instalments there is usually one operation a month. A little nick with the surgeon's knife at the temples and a skillful sewing operation will give a patient a smooth brow.

NEW OFFICERS TO BE ELECTED

Annual Meeting of Business and Professional Women's Club Tomorrow Night

CLUB CALENDAR

MONDAY—Gyro Club luncheon, Empress Hotel, 12:10 p.m. Business and Professional Women's Club annual meeting, 605 Courtney Street, 8 p.m.

TUESDAY—Kiwanis Club luncheon, Empress Hotel, 12:10 p.m. Round Table Club dinner, Empress Hotel, 6:15 p.m.

WEDNESDAY—Revellers' Club dinner meeting, Cairo Coffee Shop, 7:30 p.m.

THURSDAY—Rotary Club luncheon, Empress Hotel, 12:10 p.m. Kinsmen Club dinner, Empress Hotel, 6:15 p.m.

FRIDAY—Capital City Commercial Club luncheon, Empress Hotel, 12:10 p.m.

Officers for 1933 will be elected and reports of work during 1932 will be received at the annual meeting of the Victoria Business and Professional Women's Club, to be held tomorrow night in the clubrooms, at 8 o'clock.

Dr. R. H. Wiggins, medical practitioner of Victoria, will address the Gyro Club members on Monday on "The Men of Tomorrow." Dr. Wiggins has long been interested in youth of the city and his thorough knowledge of the subject insures an interesting address for the clubmen.

TO GIVE REPORT

A report of the recent Rotary international board meeting in Chicago will be presented by James H. Beatty, M.P.P., to the local members at their luncheon on Thursday. Mr. Beatty is a Canadian director on the international executive.

An air trip across the great Australian desert will be the topic of an address to be given by Sydney Pickles at the Kiwanis luncheon on Tuesday. Mr. Pickles, who is well known in local flying circles, will also deal with the future of aviation.

Arrangements are being made by officials of the Kinsmen Club to have a speaker at their Thursday dinner meeting.

WILL TELL OF BATTLE

"The Naval Engagement at Zeebrugge" will be the subject of a descriptive talk by Major Kirkpatrick Crockett, at the Round Table Club dinner on Tuesday evening.

John Hosie, provincial librarian and archivist, will speak on "The Golden Cariboo," at the Revellers' meeting on Wednesday night. The club members will also discuss plans for their Valentine dance, to be held on February 17.

New Officers of Baptist Sunday School Elected

The teachers and officers of First Baptist Sunday School held their annual meeting at the home of Mrs. Gibson, Harrison Street. R. MacIntosh, superintendent, opened the meeting with prayer, after which the nomination committee submitted the following report of officers for 1933:

Superintendent, R. MacIntosh; assistant superintendent, Leslie Ledson; secretary-treasurer, Miss Nora Gibson; missionary secretary-treasurer, Miss Doris Ledson; temperance leader, J. Hamilton; superintendent of C.G.I.T., Miss Minnie Beveridge; superintendent of boys' work, Bruce Low; pianist, Mrs. O. M. Brown; assistant pianist, Miss Doris Bennett; birthday secretary, Miss Evelyn Ledson; orchestra leader, Miss Eileen Shotbolt; Sunday school reporter, Miss Sylvia Smith. All nominees were unanimously elected to fill the respective posts.

The question of a temperance programme was thoroughly discussed and it was left to Mr. Hamilton and Mrs. Spofford to decide upon the programme to be used. A very enjoyable social time was spent at the close of the business period.

Officers Installed By Local Machinists

The International Association of Machinists at their meeting Thursday night installed the following officers:

President A. Wallace; treasurer, G. Herberger; financial secretary, J. Murkar; recording secretary, C. H. Lester; trustees, D. Brakenridge, William McFawn, James Turnbull; auditors, F. Elsmore, Louis Schmelz and J. Scarfe.

H. Dinwall was presented with a fifteen years' membership badge with the compliments of Mr Wallace.

F. A. GRIFFITHS LAID AT REST

Funeral Service Conducted Saturday Afternoon for Colonist Staff Member

Funeral services for the late Frederick Arthur Griffiths, of 3223 Quadra Street, a former member of the typographical staff of The Daily Colonist, were held yesterday afternoon.

The services at the chapel and graveside were largely attended by the many friends of the family and of the late Mr. Griffiths, and a large number of floral bouquets and wreaths covered the casket of grey plush, which was borne to the grave by representatives of the Typographical Union, of which Mr. Griffiths had long been a member.

Very Rev. C. S. Quainton, Dean of Columbia, conducted the service at the chapel, and Rev. A. M. Acheson-Lyle read the committal service at the graveside. One hymn was sung, "Jesus, Lover of My Soul." The following were the pallbearers: Walter Arnot, Robert White, Charles Chislett, L. P. Johnston, Arnold Johnson and A. W. Stokes.

FLORAL TRIBUTES

Wreaths and floral tributes included those from A.Y.P. of Christ Church Cathedral, Peggy Davis, Mr. and Mrs. F. Shapland, Mr. and Mrs. W. H. Rowson, Mr. and Mrs. Charles Chislett and Eileen, W.A. No. 65, Mr. and Mrs. Robert White, Mr. and Mrs. C. Clarke, Ethel and Gladys, Mr. and Mrs. Peters and Kathleen, Mr. and Mrs. Francis H. Ellis, Mr. and Mrs. W. T. Dunn, Victoria Typographical Union No. 201, Mr. and Mrs. James F. Hough, J. R. Matson, Mr. and Mrs. H. A. Leigh and family, Mr. and Mrs. J. S. Stewart, Mr. and Mrs. E. Moss and family, Rev. A. M. Acheson-Lyle, Mr. and Mrs. R. Fawcett, Mr. and Mrs. C. Kitchiner, Mrs. Paulson and Clyde, Mr. and Mrs. A. E. Johnson and Mr. and Mrs. W. E. Skett.

YOUNG PEOPLE CONGRATULATED

Mayor David Leeming Commends Foul Bay Gathering for Fine Spirit

"I congratulate you on the enthusiasm you have shown by this meeting tonight and I believe that you will develop one of the best districts in the city if this community spirit continues," declared Mayor David Leeming, while speaking before the young people of Foul Bay last night, who met for the purpose of organizing a junior community association to be affiliated with the senior body.

The Mayor urged upon the gathering the necessity to "play the game" and be willing to take knocks in the work which lay ahead.

APPRECIATES WORK

Alderman John Worthington, chairman of the parks board, also voiced his appreciation of the fine spirit shown by the young people in being so enthusiastic in the organization of the new association. It augured well for the future of the district, he stated, and was an action that was well appreciated by the City Council and parks board. As chairman of the latter body, he promised as much aid as could be given to the young people in their latest endeavor.

Nearly fifty young people, ranging in ages from sixteen to twenty-one years, attended the meeting and immediately commenced the business of the evening under the chairmanship of Percy C. Payne.

OFFICERS CHOSEN

Following were the officers elected: Albert Bevan, president; Winnifred Payne, vice-president; Winnifred Bridge, secretary; Betty Swartz, treasurer; and Phyllis Bayliss, George Payne and Ethel Hartley, executive members to act on the executive committee with the other officers.

An indication of the enthusiasm which marked the meeting was evidenced in the fact that preliminary plans were made for the staging of a dance at the Margaret Jenkins School in the near future. It was decided that all funds raised by the junior body should be equally divided between the senior association and a fund to build a district gymnasium, to be used in conjunction with the new park.

OUTLINES USES OF ASTRONOMY

Commander R. H. Tingley Is Guest Speaker at Local Astronomical Centre Meeting

"Uses of Astronomy in Navigation" was the topic of an interesting address given by Lieutenant-Commander R. H. Tingley, to members of the Victoria centre of the Canadian Astronomical Society at a meeting in the Y.W.C.A. last night.

The speaker dealt first with the instruments employed in astronomical work on board ship, following this with detailed explanations of the uses of astronomy on land and sea. The chief instruments used on the ship were the magnetic compass, gyro compass, the star globe and chronometer, he stated.

The principal uses on land the speaker outlined as being for the observation of tides, determining variation, and correcting chronometers. At this point he spoke of the operation of the sextant and demonstrated the method of using it. At sea astronomy was used in finding latitude with the aid of the Pole Star and the sun, for determining the geographical position of an object and for plotting positions, he said. He spoke at length of the work at sea and dealt extensively with technical details which were of great interest to members of the centre.

A short talk was given by G. Browne-Cave on "The Method of Finding the Velocity of Light." He spoke of early experiments which indicated the velocity to be 187,744 miles per second, dealing later with Michelson's proof that the actual speed was 186,332 miles per second. P. H. Hughes was the chairman.

Wife: "Does it say in the papers what hats are to be worn this Summer?"

Husband: "I can tell you without looking in the papers. Either hats that do not suit you or hats that I cannot afford to pay for."

Don't Gamble With Your Greatest Asset

Credit

Co-operation With Your Merchant Is Your Surest Protection

Pay Your Bills by the 10th of the Month or Promptly as Agreed

Credit is an accommodation. Your dealer buys goods and must pay for them in so many days . . . or his credit is stopped. He sells to his customers, giving them the accommodation of a thirty-day account. This means payment BEFORE THE TENTH OF THE MONTH following purchase.

If you do not pay your merchant he in turn cannot pay the wholesaler, or the manufacturer, and the wheels of commerce are clogged.

"Treat Your Credit as a Sacred Trust"

Sponsored by Victoria Merchants and

The Credit Granters Association Of Victoria

MEMBER CREDIT GRANTERS ASSOCIATION OF VICTORIA TREAT YOUR CREDIT AS A SACRED TRUST

ESTABLISHED 1885

LADIES' SHOES — SHORT LINES 2.95

Original Prices Up to $10.00

MAYNARD'S SHOE STORE

649 Yates Street Phone G 6514

WHERE MOST PEOPLE TRADE

HIBBEN'S have moved to DIGGON'S

DIGGON-HIBBEN DOING BUSINESS AS ONE FIRM

OUR STORE IS YOUR PANTRY JUST PHONE YOUR ORDER

United PURITY Stores

DICK'S

Dry Goods and Ready to Wear

1421 Douglas St. Phone E 7552

JUST ARRIVED!

Another Shipment of Smart Dresses Suitable for Afternoon or Street Wear—

Featuring Puffed, Bishop and the new Raglan Sleeves in ruff crepes and diagonal cord silks. Some are trimmed in contrasting shades of printed silk. Sizes, 14 to 20; at our low price of

$5.90

DO NOT MUTILATE Your Flower Beds or Play Havoc With Your Lawns or Shrubs

TEAR DOWN Your Old Shingles and Gutters Before Springtime Comes. Repair and Repaint Now. Replace Your Old Porch With One of New Design. These Changes Will Rent or Sell Your Property

Cameron Lumber Co's Material and Prices Will Attract You

We Will Assist You With Your ALTERATION PROBLEMS

Phone G 1126

Reconditioned Vacuum Cleaners

Three Only

Price $15.00 Each

B.C. Electric

Douglas St. Phone G 7121

Established 1849

LAMB'S RUM

AGED, BLENDED AND MATURED AT THE LONDON DOCKS

"Lamb's Fine Old Navy"

PROOF OVERPROOF

Old and Good!

Ask the British Navy!

On sale at Liquor Vendors or direct from Government Liquor Control Mail Order Department, Vancouver, B.C.

This advertisement is not published or displayed by the Liquor Control Board or by the Government of British Columbia.

We Are Specialists in Our Work

We make and repair dental plates only, insuring QUALITY of workmanship at a NEW LOW PRICE.

It is through attention to one branch of work, low overhead, and use of the latest and most up-to-date methods that we offer this sensational saving.

THERE IS NO REDUCTION IN THE QUALITY OF MATERIALS

REPAIRS $1.00

Plates repaired, sterilized and polished for $1.00.

We repair any make of plate. Only the best of materials used.

Plates mailed will be promptly attended to.

We Give One-Day Service to Out-of-Town Patients

OPEN WEDNESDAY AFTERNOONS

PLATES $10

Made of Fine Quality Vulcanite With Gold Pin Teeth

These plates are equal in value to plates that you pay $35 for and more. Restoring the natural expression to the face and insuring absolute comfort. Call in tomorrow and let us show you samples of this guarantee offer.

Stover Dental Laboratories

707½ Fort Street (Over Safeway Stores)

Phone G 4814

H. O. KIRKHAM & CO., LTD.
612 Fort Street

Quaker Pure Strawberry Jam, 2-lb. jars ..... 29¢
Sterling Brand, Good 5-String Brooms ..... 35¢

NEW TELEPHONE NUMBERS
G 8131 Groceries (3 Phones) — G 8135 Meats, Fish, Provisions (2 Phones)
E 8031 Fruit — E 8131 Office and Delivery Inquiries

TRIUMPH MOTORCYCLES

The 1933 Models of This Famous Motorcycle Will Be on View in Our Showrooms on Monday

PRICES FROM **$180.00** COMPLETELY EQUIPPED

Cameron Motor Co.
1128 Vancouver Street (Cor. View)
DISTRIBUTORS FOR BRITISH COLUMBIA

NOTICE

Change of Street Car Schedules
(Weekdays Only)

EFFECTIVE FEBRUARY 1, 1933

OAK BAY
6:00 A.M. to 11:52 A.M. ..... 12-Minute Service
11:52 A.M. to 7:52 P.M. ..... 7½-Minute Service
7:54 P.M. to 11:42 P.M. ..... 12-Minute Service

ESQUIMALT
6:00 A.M. to 12:00 noon ..... 15-Minute Service
12:00 noon to 8:00 P.M. ..... 12-Minute Service
8:00 P.M. to 11:45 P.M. ..... 15-Minute Service

FOUL BAY - HILLSIDE
6:00 A.M. to 7:52 A.M. ..... 15-Minute Service
7:52 A.M. to 12:05 P.M. ..... 12-Minute Service
12:05 P.M. to 7:45 P.M. ..... 10-Minute Service
7:45 P.M. to 11:45 P.M. ..... 15-Minute Service

HILLSIDE - JOSEPH STREET Service Will Be Discontinued On and After February 1

TRAFFIC DEPARTMENT

B.C. ELECTRIC

AUTHORIZED UNITED MOTORS SERVICE HARRISON

Complete Radiator Service
REPAIRING
RESTORING CIRCULATION
RECORING

BURGESS BROTHERS
Auto Radiator, Body and Fender Specialists
1209 Quadra Street — Phone E 8231

RESULTS ... Are the Best Answer

Hundreds of Victorians Have Been Relieved From Rheumatism, Neuritis, Sciatica, Lumbago, Nerves, Etc.

Buy a Brand New Wilshire I-ON-A-CO Belt for Only **$5.00**
You Will Never Regret It
H. AUSTIN GOWARD
Sales Manager
Phone G 5241 — Evenings, G 3156

Woodwork of All Descriptions
NEW WORK AND REPAIRS

A phone call will bring us to your door to give an estimate without charge or obligation. Most of our disabled employees are laid off at present.

The Red Cross Workshop
584-6 Johnson St. — Phone E 3513

TEST CASE ATTEMPTED

R. J. Jameson Stages Violation of Early Closing By-Law for Stations

R. J. Jameson, of the Jameson Motors, Ltd., last night stated he had intentionally violated the early closing by-law affecting gasoline pumps in the presence of a police officer, so as to make a test case in court.

Considerable pains were taken to have a sufficient number of witnesses present. S. Dowman was the driver of the car who applied for gasoline at the Jameson Motors, Ltd. When he drove up Constable Samuel McKenzie was sitting alongside the driver. He got out and stood in the doorway of the garage. Mr. Dowman had picked the policeman up on his beat and brought him to the station so that he could lay the information, the motorist said.

UNLOCKS PUMP

Mr. Jameson then asked what the motorist wanted and the answer was "Gasoline." Mr. Jameson looked at the gauge, which registered almost full. He then got a measuring stick, which showed eleven and a half gallons in the tank. He proceeded to unlock the pump and supply the gasoline. The money paid over to him was placed in an envelope and the constable took down the information in his notebook.

Mr. Jameson said it was now up to the police to take action, and that if they did not, he would take steps to have the law enforced.

According to service station operators, the present early closing by-law is inconsistent, having two contradictory clauses. One says that all gasoline stations must close at 8 o'clock, and another clause says that an emergency supply may be sold.

The gasoline sold by Mr. Jameson last night was taken from the pump at ten minutes past 8 o'clock, while, according to the by-law, no emergency existed. The by-law defines an emergency as follows: "When there is less than three gallons of gasoline in the fuel tank."

SOUTH AUSTRALIA TAKES LEAD OVER QUEENSLAND TEAM

BRISBANE, Australia, Jan. 28 (CP).—South Australia took the lead against Queensland in the first innings of the Sheffield Shield cricket match here today. Queensland was dismissed for 129, due largely to the bowling of the test player, C. V. Grimmett, who took six wickets for 49 runs. South Australia had knocked up 184 for six wickets when play was closed for the day.

Announcements

Necessary Food Elements may be obtained from low cost meals, with the expenditure of a little care and time, can be made very appetizing. The modern housewife realizes the splendid opportunity Masters' are offering in their Malted Milk Bread to help form a well balanced entirely satisfactory meal. Don't experiment, stick to Masters' Malted Milk Bread when you know exactly what to expect—a fine texture—uniform flavor—unquestioned quality always.

Come what may, depression or no depression, let us all try to continue to care how we look. This is not vanity; it is self-respect and very necessary that our morale may be sustained. We just must not let go, because there truly is "a rainbow round the corner." Call at the office today, Miss Hanman will show you the first glimpse! Phone G 7642, 503 Sayward Building.

We Pride Ourselves on our Printing, Lithographing and Bookbinding. We only employ skilled workmen, use only the best of materials, and our machinery is modern. The result is that we can satisfy your every requirement in these departments. The Colonist, 1211 Broad Street. Phone G 5241.

The Victoria Musical Art Society February recital. Madame Eva Baird and Carissima in "Authentic Songs and Dances of the Provinces of Spain," Wednesday, February 1, Shrine Auditorium, 8:30 p.m. Guest cards at door, 50c.

Purple Heather Wool, 15c; Jaeger, 25c; Monarch Dove, 15c; Down, 25c; Andalusian, 20c; Fairy, 25c; Rainbow, 20c. Be sure and see new knitting books. Fowler's Babywear Shop, 734 Yates Street.

English wool hose at The Beehive, regular $1.95, size 8½ only, 50c; St. Margaret, regular $1.25, 95c; $1.25 black silk, 8½ only, 25c; silk and wool, 50c, 2 for 85c; English wool socks, 2 for 95c.

Ladies! Delicious home-made cake, pies, cookies, delivered all cellophane wrapped. Phone Gordon Howard, G 6677.

Olive Campbell, A.T.C.M., L.Mus. Piano, Singing, Theory, Festival and examination preparation. E 7446.

Imported Wallpapers — New low prices. Harkness & Son, 919 Pandora Avenue.

ACTS LIKE A FLASH ON STUBBORN COLDS —HANG-ON COUGHS

Here's good news for everybody. Canada's Greatest Cough and Cold Remedy, obtainable at any drug store, clears up coughs, colds, 'flu or bronchitis like a flash. A single sip proves it.

Yes! in Canada, where coughs are coughs and colds are so mean and tough and dangerous that only a powerful efficient remedy can tame and subdue them—Buckley's Mixture is the only real safe medicine that completely puts them out of business.

And 70 per cent of the people of Canada know all this and put their faith in and swear by Buckley's Mixture.

Get a bottle at any druggists anywhere. Keep it on hand for the sake of the kiddies. Often one sip will stop a simple cough.

For your health's sake, demand Buckley's, for cheap imitations are numerous. (Advt.)

Elected Potentate of Gizeh Temple

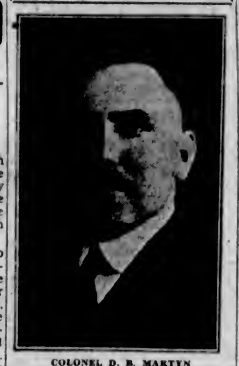

COLONEL D. B. MARTYN

of Victoria, who was last night elected Illustrious Potentate of Gizeh Temple, Ancient Arabic Order of Nobles of the Mystic Shrine, at its annual session in Vancouver, succeeding David McKenzie, of that city, as titular head of the temple. Arthur Dawes, of New Westminster, was named chief rabban; Dr. Frank M. Bryant, Victoria, assistant rabban; D. C. Grive, high priest prophet; H. Patterson, Victoria, Oriental guard; Frank V. Hobbs, Saanich, treasurer, and E. E. Leason, Victoria, recorder.

SHAW SATIRE DRAWS CROWD

Brilliant Performance of "Too True to Be Good" at Royal Victoria Theatre

Whether he be mere Sophist or not, as some critics maintain he is, George Bernard Shaw, the literary enigma of half a century, is a wizard at the art of rhetoric, of philosophic reasoning, of adroit argument. He uses them all with dazzling regularity in "Too True to Be Good," the remarkably fine Maurice Colbourne and Barry Jones productions presented before a capacity audience at the Royal Victoria Theatre last night.

Expansively cast as to length of argument (the play took exactly three hours), the final impression left on one listener, at least, was that the author had achieved an orderly disquisition on the disease of mental chaos which he seems convinced the world is suffering.

The company plays superbly. Barry Jones as the gentleman burglar, made so from the fact that his mother was an orthodox Protestant, while his father was an atheist. The latter, who assumes the form of the Satyr-like Shaw himself, is played with Gargantuan comedy-sense by Maurice Colbourne. Of the other splendidly played roles, too much praise cannot be given to Maisie Darrell as "the patient," and Grace Lane as the "elderly lady."

ENGLISH TEAM DEFEATS N.S.W.

Touring Cricketers Win Exhibition Match by Four Wickets—Bradman Makes 71

SYDNEY, Australia, Jan. 28 (CP).—The M.C.C., visiting English test cricket team, defeated a New South Wales eleven here today by four wickets. The scores were: M.C.C., 199 and 110 for six (Wyatt 86, Verity 33, Hammond 3; Chilvers, three for 29); New South Wales, 180 and 128 (Bradman 71, Rowe 70, Brown 69; Hammond, three for 22 and six for 43).

Play was resumed today with the New South Wales team commencing its second innings. Hammond exploited to real effect a tricky shot on the wicket and gave the batsmen much difficulty. Bradman's stand of 71 was marked with characteristic vigor and general finesse, but the remainder of the team failed to make a stand.

England's second innings was a feeble display. Maurice Leyland and Walter Hammond were dismissed with 33 and 24, while Maurice Tate and F. R. Brown were left at the wicket with 26 and 12. Chilvers, the N.S.W. bowler, took three wickets for 29.

"Have a cigar?" asked the man with the smiling face.

"Don't mind if I do," said his friend. "But what's the occasion? Why this lavish display?"

"Oh, I've got an addition to the family."

"You don't say so? Congratulations!" said the other man, enthusiastically, as he put a match to his cigar. After a few puffs he observed: "About the fifth child, I should say."

City and District

Poultrymen to Meet—A meeting of the Victoria Poultry Association will be held in the Y.M.C.A. tomorrow night, at 8 o'clock. All poultrymen are urged to attend.

Trustees Coming — Vancouver School Board officials will interview Hon. Joshua Hinchliffe on Tuesday, concerning the new basis for educational grants in the province.

Small Fire—The city fire department was called out yesterday afternoon to extinfluish a roof fire at 756 Bay Street. The damage was not extensive.

Little Theatre—A regular meeting of the Victoria Little Theatre Association will be held at 1160 Burdette Avenue, at 8 o'clock. All associate members are invited to attend.

Sign Blown Down—The strong southeast wind yesterday afternoon blew down the sign of Scurrah's, Limited, on Yates Street. It narrowly missed hitting several pedestrians, but no damage was done.

To Address Liberals—T. D. Pattullo, leader of the Opposition, will address a meeting of Saanich Liberals, at Mount View High School, Carey Road, on Tuesday at 8 p.m. The meeting will be open to the public.

Ward Seven Ratepayers—A meeting of Ward Seven Saanich Ratepayers' Association will be held in Tillicum School next Friday night at 8 o'clock. Important business will be discussed and all of the ward ratepayers interested in the welfare of the district are urged to attend.

Appeal for Furniture — The Saanich Welfare Association is making an urgent appeal for a cook stove, bedding, mattress and other furniture for a needy family. Clothing is also needed and anyone willing to make a donation of these goods is requested to telephone Empire 9301.

A.O.F. Meeting — A meeting of Court Victoria, No. 8930 A.O.F., will be held next Wednesday night at 7:30 o'clock in the lodge hall. A number of candidates will be initiated by Worthy Chief Ranger A. Manson, and all members of Court Victoria are urged to attend. Other court members are also invited. Refreshments will be served.

Concert Given—The Army and Navy Veterans Association held an enjoyable concert in the clubrooms last night. Aubrey Jones officiated as chairman. Those who contributed to the entertainment were W. Gaskill, F. Merryfield, George Ingledew, Ronald Smith, Donald Cameron, Frank Partridge, Harry Warner, Robert Lee, Arthur Lee and Alex Dobbie.

Programme Enjoyed—The regular meeting of the Victoria and District Cornish Association was held last night in the clubrooms, with M. C. Hooper, vice-president, in the chair. Following the business, a musical programme was contributed by the following artists: Miss Betty Couch, Miss Iris Couch, Miss Pearl Uren, Miss Francis Borde, Miss Ivy Uren, E. J. Stephens, Miss Thelma Williams, Mrs. Uren, and G. Smith.

Many Attend Concert—An excellent programme of entertainment, including humorous sketches and songs, was presented by artists at a largely attended smoking concert in the Britannia Branch of the Canadian Legion clubrooms last night. Percy C. Payne acted as master of ceremonies. Those contributing to the programme were: Comrades Stanley James, J. Primrose, Thomas Obee, A. H. Gosnell, George Snelling, J. Thronson, P. Steele, H. Hughes, J. Green and S. Davison.

Proceeding South—C. L. Harris, publisher of The Island Motorist, will be a passenger aboard the Santa Paula when the ship leaves for San Francisco and Los Angeles tomorrow morning. Mr. Harris will leave the ship at the latter place, and will be absent from Victoria about two months, during which time he will make a tour of California cities in connection with personal interests. At the same time, he is taking a considerable amount of advertising matter, which he will distribute on behalf of the Victoria and Island Publicity Bureau and the Provincial Bureau of Information.

LECTURE DATE IS POSTPONED

University Extension Body Alters Schedule to Hear Dr. Will Durant

A request having been made by many members of the University Extension Association for a change in the schedule of lectures to avoid clashing with the lecture, to be delivered here next Thursday by Dr Will Durant, the committee has arranged a postponement of the lecture originally arranged for Thursday.

The remaining lectures for this season will be as follows:

February 16—Professor P. A. Boving, Cand. Ph., "Glimpses From the Agricultural Past."

March 2—Professor W. L. MacDonald, Ph.D., "Canadian Poetry."

March 16 — Professor G. M. Shrum, Ph.D., "The Nature and Origin of Cosmic Rays."

March 30—Professor F. H. Soward, B. Litt., "The International Situation."

All these lectures will be delivered in Victoria College, at 8:15 o'clock, on the dates mentioned.

TWO INJURED IN AUTO COLLISION

Miss Thelma Brox and George Hutchison Are Taken to St. Joseph's Hospital

Miss Thelma Brox, of Bethune House, Pandora Avenue, and George Hutchison, of Lake Hill, Saanich, were taken to the St. Joseph's Hospital for medical treatment to injuries suffered in an automobile accident at Marigold, on the Burnside Road last night.

Miss Brox was ordered to a room in the hospital, while Mr. Hutchison was sent home after being given treatment. Dr. Gordon Kenning is attending both of the injured. Extent of the injuries is not known.

The pair were riding in a car with another man, whose name was not obtained by Saanich police, when the machine came into collision with a Douglas-Marigold bus.

The automobile, of the sedan type, was badly wrecked and the occupants were fortunate in not being more severely injured, police reported.

BROTHER OF ACTOR WAS RESIDENT HERE

Maurice Colbourne, the famous actor, who appeared at the Royal Victoria Theatre last night, has associations with this province owing to the fact that his brother, Lieut. E. K. Colbourne, who lost his life in the Great War, was a resident of British Columbia. In his capacity as an engineer, Lieut. Colbourne traversed many parts of this province, and north of Prince George is a river which carries the name of Colbourne River, named after him.

Yesterday H. S. Drummond-Hay, of this city, who had known Lieut. Colbourne and served with him, called upon Maurice Colbourne and presented him with a map of the province with the river named after his brother marked. The actor expressed his delight at having the matter called to his attention, and accepted the map as affording him a memento of his brother's connection with this province. Lieut. Colbourne was married in 1912 to a Victoria lady, Miss Florence M. Gillespie, daughter of George Gillespie, of this city.

Traffic Detours To Be Necessary

Consequent on a start of operations to replace Craigflower Bridge, on the Island Highway, west of the Gorge, traffic will be diverted at the site this week. To avoid the bridge, traffic may proceed either by Admirals Road or Craigflower Road, south of the Gorge. The new bridge will have a fine concrete deck of improved width and with better lighting facilities.

MADRID, Jan. 28 (AP).—Lady Mary Bailey, British flyer who was lost and found last week in her flight from Croydon to Capetown, was reported lost again today.

On Thursday she landed because of engine trouble at San Xaxier, on the way back to England. She took off when repairs were made, but there has been no word from her since 10 a.m. yesterday.

Doctor Dick's Letter Box

By TIM MATSON

Dear Doctor,—I'm terribly excited! Ever since I was two years old, I've longed to write poetry, and incidentally become a poet. At last, I believe I have succeeded. My enclosed epic — "Spring" — I feel sure, is one of the best nature-poems that have been written since Byron's "Melody in F" (I thought that was such a beautiful saga of the Yukon—didn't you, doctor?)' and I just know that the Muse and I are now wed, and are about to walk hand in hand through a perennial paradise of poetical prehensibility. But, of course, Doctor, I want your opinion first! So please give it to Florence—and here's my little "brain child," viz.:

DR. DICK

SPRING

When the Spring breaks on the St. Lawrence
My heart with joy doth ring;
And even if the rain comes down in torrents,
I spring, and spring, and spring!

—By FLO.

My Dear Florence,—May I congratulate you? May I say that since reading your delightful little effort" (I'm sure it's an effort)—I mean when you "spring and spring and spring?") — I have literally lived, leapt and lounged in a luscious, languid "Liebergist" of lutelike lyricism—in fact, so Paulike and Homeric have been my thoughts and actions, that some amateur dramatists in an adjoining ward, actually insisted on me taking the part of Homer—(and to be thoroughly Homeric)—in their new play, "Let's Go Home, Eric." (Weren't it—I mean, wasn't it sweet of them?) But I turned them down, Florence; your letter had spurred me to greater things. I could think of nothing but Spring and poetry, and you? Thus, with a mixture of professional pride and shyness, I take pleasure in forwarding you my own supreme and springlike effusion, viz.:

ANOTHER SPRING

When the spring breaks on my bicycle,
In pain and rage, I foam;
And, as I don't know how to ride a tricycle,
I take the street car home.
Isn't it a pet?

Yours truly, D.D.

PIANO Clearance

Take advantage of this annual Clearance of Pianos and get the instrument you have always wanted. Prices will never be lower. Here are a few examples:

Paulding — A good practice piano $67.50
Fischer—Sale price $125
Schaaf—Sale price $145
Bell Piano—Reduced to sell at $159
Newcombe — A bargain at this price $176
Craig — One of Canada's finest makes $179

EASY TERMS ARRANGED

FLETCHER BROS.
(Victoria) Ltd. — 1110 Douglas St.

You Owe Yourself Protection Through
Fire INSURANCE Automobile
ELSIE B. RICHARDS
Suite 7, Metropolitan Building, Opposite Postoffice
PHONE EMPIRE 7722

CITY CAB COMPANY
PHONE G4421
Lowest Rates in History
SAVE YOUR MONEY BY PHONING A CITY
One Mile and a Half for 25c
Give Us a Trial — Packard Cars
FIVE RIDE FOR THE SAME AS ONE

BARGAINS GALORE
UNDERWEAR SHIRTS SOCKS SWEATERS SUITS
150 PAIRS GUARANTEED CORD PANTS
Sizes 28-36 ..... 99c — Sizes 27-34 ..... $1.59
PRITCHARD'S, 1321 GOV'T. ST.

WOOD and COAL
J. E. Painter & Sons
PHONE G 3541
617 CORMORANT ST., VICTORIA

FILM STUDIOS PLAN ADVANCES

Continued from Page 1

to Hollywood, and applications have already been made from producers in the South to rent space in the British - American Films studios when they are completed, probably early in June. In addition, the company will make at least eight productions a year of its own under Mr. Carewe's supervision.

BRITISH CONTROLLED

"The company will be British controlled," added Major Fairbanks Smith, who, continuing, pointed out, "the British quota law specifies that to qualify as British, the company must be British controlled as to capitalization; hence 51 per cent of the capital will be raised within the Empire, and the remaining 49 per cent will be raised in Los Angeles.

"The making of the film must be done entirely on British soil, even to the cutting, and 75 per cent of the actors and technicians must be British," he said.

BRITISH ARTISTS

Major Fairbanks Smith said that he has completed arrangements with various artists and technicians of British birth, who are at present working in Hollywood, to come to British Columbia for the undertaking.

Edwin Carewe will arrive in Victoria from Hollywood next Friday. Several public luncheons are being arranged where he will speak. Mr. Carewe will probably be accompanied by a prominent motion picture star.

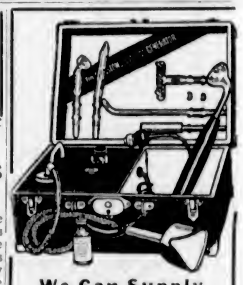

We Can Supply
You With a
BRANSON VIOLET RAY GENERATOR
With Sinusoidal or Ozone or Galvanic outfits.
Call and See Us
Hawkins & Hayward, Ltd.
Electrical Quality and Service Store
1121 Douglas St., Corner View
Phone E 1171

TULAMEEN
Sootless Coal
ROSE FUEL CO.
1700 Douglas St. — Phone G 1822

"I strongly object to the custom of christening ships with champagne," said a man who was a strong temperance advocate. "I think there's a temperance lesson in it."

"How can that be?"

"Well, immediately after the first bottle of wine the ship takes to the water and sticks to it ever after"

British Coal

Hot . . . Clean . . . Lasting!

$11.25 Lump for Range or Furnace

ORDER THROUGH YOUR REGULAR DEALER, OR

BRITISH COAL CO.
RITHET DOCK — GARDEN 6012

Women's Organizations and Social Activities

NEW METHOD LAUNDRIES LTD. PHONE G. 8166.

Damp Wash
5c per lb.
(Smallest charge, 50c)
Here is a service that is a relief from all the heavy, messy work of washday. Everything is washed beautifully clean and returned damp (not wet) just ready for ironing.

Thrifty Service
7c per lb.
(Smallest charge, $1.00)
Thrifty service does all the washing for you and in addition—the table linen and bed linen—all the flat work in the bundle, is ironed and neatly folded. The wearing apparel is returned to you snowily clean and just damp enough to iron.

Curtains
Curtains laundered here are crisp and clean, scallops are perfectly shaped and corners square and true. No hooks or pins are used in drying them—thus avoiding all possibility of damage. Always send us your curtains.

Blankets
Your blankets are washed in pure soap as clean as freshly-fallen snow, just as soft, just as downy as when new. You will enjoy the refreshing cleanliness of blankets washed the New Method way.

PHONE
GARDEN 8166

NEW METHOD LAUNDRIES LTD. PHONE G. 8166.

Here From Vancouver
Mr. and Mrs. Melville McCurdy, of Vancouver, are spending the week-end on the Island.

Local Musical Festival To Be Held April 4 to 8

Committee Appeals to Victoria Organizations to Avoid Creation of Counter-Attractions During Festival Week—Syllabus Changes Given

The executive committee of the Musical Festival Association issues a reminder to public organizations in the city that the week, April 4 to April 8, has been fixed for Victoria's annual Musical Festival.

The local association is affiliated with the Western Musical Festival Association, of Canada, and the same adjudicators are engaged for the festival held at Winnipeg, Edmonton, Calgary, Vancouver and Victoria. The dates of the festivals at the above cities must therefore be fixed twelve months ahead, so that all arrangements may be made. It will, therefore, be clearly seen that it is impossible for the local association to alter the date set by the parent body.

AVOID COUNTER-ATTRACTIONS

As the Victoria festival has become quite an event in the musical life of the city, it is hoped by the committee that public bodies will try to avoid arranging counter-attractions during that week.

The object of the festival is not to raise money, but to bring together all lovers of music for the purpose of advancing the art of music, and to strengthen the interest of the public in good music.

Entries for the festival must be received by the secretary on the proper forms supplied, a separate form for each entry, along with entry fee, on or before Feburary 25.

POSTER CONTEST

Attention is drawn to the poster competition. Posters must be on stiff cards, twenty-two by fourteen inches, and must contain the words: "Seventh Annual Victoria Musical Festival, April 4 to 8, 1933."

There are three classes:

Class 127—Open to public and private schools. Grades 6, 7 and 8.

Class 128 — Open to high and senior private schools.

Class 129—Open to amateurs.

SYLLABUS CHANGES

The following alterations have been made in the syllabus for the Musical Festival:

Class 6—Male choirs, "a" number has been altered to "The Night March" (Schumann); (b) number (own selection).

Class 5—Commercial choral societies: the Novello edition of the "a" number, "Song of the Vikings," will be accepted.

Class 42a—Bass, Class A: "a," "Droop Not, Young Lover" (key optional).

Class 72 — Violin, elementary, "Slumber Song," being out of point, "Tempo di Menuetto" (Pleyel), has been substituted.

Class 74 — Violin, intermediate, "Gavotte" (Martini), Associated Board, lower, 1930.

Clubs and Societies

Oak Bay C.G.I.T.
For the past month the weekly meetings of the Oak Bay United C.G.I.T. have been held in the church parlors at 7 o'cock, with the president, Ruth Morton, in the chair. At present the girls are making a friendship quilt as a missionary project. On Tuesday evening the group has been invited to an entertainment by the Young People's Society, to be held in the Sunday schoolroom. On February 17 the girls will hold a Valentine party in honor of the Tuxis and Trail Ranger boys of the church. Next Friday a department meeting will be held in the Sunday schoolroom, when general matters will be discussed.

* * *

Sidney W.A.
The regular monthly meeting of the W.A. of St. Andrew's and Holy Trinity Churches was held at the residence of Mrs. Philip Brethour, "The Orchard." The president, Miss E. Gwynne, was in the chair. After completing the regular routine business, Miss Gwynne read the president's new year's address from the January number of "The Living Message," the official organ of the Women's Auxiliary. Excerpts from the works of J. Nelson-Christanada were also read and discussed.

* * *

Daughters of St. George
Victoria Lodge, No. 83, Daughters of St. George, will hold its regular meeting on Wednesday evening, at 8 o'clock, in the Sons of England Hall. All members are asked to attend, as very important business will be discussed. Sisters are asked to attend drill practice on Tuesday afternoon, at 2:30 o'clock, in the Sons of England Hall.

* * *

Liberal Forum
Next Friday evening, at club headquarters on Government Street, the Liberal Women's Forum will hold its first social of the year. Bridge and whist will be played. The affair will commence at 8:15 o'clock, and those wishing to attend are asked to get in touch with the conveners, Mrs. W. Edwards or Mrs. W. D. Todd.

* * *

Hollywood L.A.
The meeting of the Hollywood Ladies' Aid will be held at the home of Mrs. I. B. Dixon, 1572 Richardson Street, on Thursday, at 2:45 p.m.

* * *

Queen Alexandra Lodge
Officers and guards of Queen Alexandra Review, No. 1, are asked to meet at the K. of C. Hall, tomorrow evening, at 8 o'clock, for drill practice.

* * *

Women's Workroom Meeting
The regular monthly meeting of the general committee of the Women's Workroom will take place at Miss Wigley's office, on Tuesday, February 7, at 8 o'clock.

Little Theatre Bridge
D. SPENCER'S TEAROOM
FRIDAY, FEBRUARY 3, 8:30
Admission, 50c Broad St. Entrance
For Reservations Phone E 2066, G 2427 or G 5287

SINGING
Dr. Di Castri, Marchese D'Urbino
announces he will devote some of his time to the teaching of a few pupils in voice production and singing, from the first of February, next. For an appointment, phone E 7405.

"Build B.C. Payrolls"
Health "Centres"

That's what the vitamigs are, units or centres that contain milk's life secret. The more vitamins retained the better the milk. Vacuum packing retains more and a finer flavor, higher quality results.
PACIFIC MILK
"100% B.C. Owned and Controlled."
Plant at Abbotsford, B.C.

Sister Arts Of Spain to Share Stage

Comte Jean de Suzannet, who has traveled extensively in Southern Europe and Northern Africa, and is also a student of the history and culture of these countries, will assist the Victoria Musical Art Society next Wednesday evening at the Shrine Auditorium by making brief commentary on the history of the songs and dances of early Spain, which are to form the subject of the programme to be presented by Mme. Eva Baird, dramatic soprano, and Carissima, well known interpreteur of Spanish dances.

The programme, which will begin at 8:30 p.m., is to be as follows:

Commentary on songs and dances of Early Spain, Comte Jean de Suzannet; danse, Puresentation Formal Castillian Espana Mia (Luis Sopena) Carissima; vocal, (a) El Pano Moruno (b) Seguidilla Murciano (de Falla) Mme. Baird; danse, Tango Andalusian, Noche en Granada (Font y de Anta) Carissima; vocal, El Vito, Andalousian (Joaquin Nin) Mme. Baird; danse, Fandanguillo, El Antequerano (Pascual Espet Morera) Carissima; vocal, (a) Asturiana (b) Nana (de Falla) Mme. Baird; danse, Rose of Granada, interpretative (Albeniz) Carissima.

Vocal, Jota (de Falla) Mme. Eva Baird; danse, Jota, de Aragon, El Manico (de Falla) Carissima; vocal, (a) Cancion (b) Shepherdess (arranged by Kurt Schindler) (de Falla) Mme. Baird; danse, Triana Gypsy, Soy de Triana (Luis Sopena) Carissima; vocal, Polo, Andalousian (Joaquin Nin) Mme. Baird; danse, Zambra, very old Granda Gypsy dance (Luis Sopena) Carissima; vocal, Clavilitos, street song (Valverde) Mme. Baird; danse, Goyascas (Enrique Grandos) Carissima.

Annual Meeting Is Held by Cowichan Guide Association

The annual meeting of the Cowichan Guide Association was held in the Guide Hall on Friday. An attendance of about three hundred persons testified to the great and growing interest being taken in the Guides in the district. Primrose Patrol won the prize for securing the greatest number of visitors, while the Violet Patrol ran them a close second. Mrs. E. G. Sanford was the chairman.

District Commissioner Miss N. C. Denny was present and gave an inspiring address on Guide training. She also presented the annual report for the 1st Duncan Company. Miss Dawson-Thomas reported for the 1st Cowichans, Miss D. Geoghegan for the Rangers and Mrs. E. W. Neel for the Brownies.

The Guide committee report presented by Mrs. W. S. Gwyn, and the treasurer's report by Mrs. G. H. Savage, showed the vast amount of good work accomplished by the Guide committee.

Election of officers resulted in the return of last year's committee with the exception of six who were unabel to continue with the work. The elected committee who will name their own officers at the next meeting are Mesdames E. G. Sanford, K. F. Duncan, W. S. Gwyn, G. H. Savage, J. Fletcher, G. Colk, W. M. Dyer, F. R. Gooding, R. A. Thorpe, C. M. Lamb, L. Langlois, E. Stock, G. W. Bissett, A. L. Anderson, H. Lovell, P. McPherson, H. N. Watson and Miss Blythe.

After the meeting the Guides entertained the audience with fancy dancing, a shadow play and amusingly acted nursery rhymes, the 1st Duncan Company giving a recitattion and sang a hymn in Chinook. The Rangers presented a one-act play.

Residing in Hongkong

MRS. James Anderson, of Hongkong, and her bonny infant daughter, Fiona Mary. Mrs. Anderson was formerly Miss Sheila Gillespie, eldest daughter of Mr. and Mrs. Alex. Gillespie, "The Leasowes," Fairfield Road.

I.O.D.E. Activities

Camosun Chapter
The combined monthly and annual meeting of Camosun Chapter will be held at the home of Mrs. C. Sylvester, 1716 Fort Street, on Friday, at 2:30 p.m. sharp. A full attendance of members is especially requested, as complete reports of the chapter's activities for the year will be submitted, and the election of officers for the ensuing year will be held. A social hour will be held after the meeting.

Douglas Chapter
The annual meeting of the Sir James and Lady Douglas Chapter will be held on Thursday, at the headquarters, commencing at 2:30 p.m., with a business session, at which nominations for one vacant office will be received. At the close of the meeting, tea will be served. All members are earnestly requested to be present at the meeting.

TO HOLD CONCERT
A concert and dance will be held in the Sons of Canada Hall on Friday evening, at 8 o'clock, under the auspices of the British Columbia Co-operative Land League. Members are requested to display their league buttons at the door.

QUADRA P.-T. ASSOCIATION
Quadra Parent Teacher Association will hold a military five hundred at 8 o'clock in the annex of Quadra School.

Prizes Are Presented At Recital

A junior recital was held last night at the Columbia School of Music, when a splendid programme was presented by the young pupils of the school. Fine talent was noted among the young performers, some of whom showed remarkable technique and good tone for ones so young.

The presentation of prizes by Mrs. R. W. Mayhew, who commended the school on the work shown by the interesting programme, was a special feature.

Miss Florence McLeod and Miss Hilda Harding, of the senior class, delighted the audience when they each rendered a group of songs. The pupils taking part were: Jean Mayhew, Josephine Wong, Madeline Grigg, Mary Sullivan, Joan Nottingham, Rosalie Bradford, Betty Kyle, Peggy Reid, Violet Wait and Richard Jones, piano; Eileen Walker, James Price and Frank Humber, violin, and Mildred Pendray, vocal.

Will Pay Vancouver Official Visit

MRS. G. H. GARDINER
Grand President of the Canadian Daughters' League, who will leave today for Vancouver, where she will visit five assemblies, including Posts 1, 8, 9, 10 and 16. On Monday and Tuesday she will be a guest at the bridge luncheon which will be held by the Canadian Daughters for the educational loan fund, and later in the week will attend the British Columbia Products' luncheon, also being sponsored by the assemblies. During her two weeks on the Mainland she will stay at the home of her father, Mr. W. A. Johnson, 3881 12th Avenue West. She expects to return to the city on February 11.

Formation of New Dramatic Club Planned

At a special meeting of the Electra Dramatic Society, held at the home of Mrs. J. B. Hudson, on Friday evening, plans were discussed regarding the formation of a new society, including this society and the Lake Hill Community Players, which will have its headquarters at the Lake Hill Community Hall. The Electra Dramatic Society then formally disbanded, and a meeting will be held in the Lake Hill Hall on Thursday, at 8 o'clock, for the purpose of electing new officers and making all final arrangements. A cordial invitation is extended to all persons intetrested in the various branches of dramatic art to attend.

On Friday evening, the society will present a vaudeville entertainment and dance in St. Luke's Hall, Cedar Hill, under the convenership of Mrs. J. B. Hudson. A splendid programme has been arranged and good music will be supplied for the dancing, which will include a number of old-time favorites. Tickets may be procured from any member of the society or at the door.

Banquet Held By C.G.I.T. At St. Mary's

The St. Mary's, Oak Bay, Sunday school groups of the Canadian Girls in Training were "at home" to their mothers at their first mothers' and daughters' banquet, held on Friday, in St. Mary's Hall. Other guests were Canon and Mrs. Nunns, Rev. R. E. M. Yerburgh, Miss Beall, president of the Victoria Council of Leaders; Miss Parfitt, sponsor of the girls council; Mr. Moore, superintendent of the Sunday school, and Mrs. Moore.

The leader of the groups, Miss Susan B. Moore, proposed the "Toast to the King." "To the Church" was proposed by Miss Alice Down, and responded by the rector, who stressed the need for spiritual training and development, so that the young people of today would be better fitted to take their place in the work of the church and the responsibilities of the future.

"Other Young People's Organizations" was proposed by Miss Joan Pattinson, and in responding Rev. R. E. M. Yerburgh remarked how young people were more and more becoming interested and taking part in the affairs of the world and the training they received during their early lives would govern them in the future.

TOAST TO SUNDAY SCHOOL

Miss Mary Morrison proposed "The Sunday School." Mr. Moore, the superintendent, in responding, said that the aim of the Sunday school was to give to the scholars those things which aided in building character. He also issued a general invitation to parents to attend Sunday school and take part in the opening services. Miss Edna Thornber proposed the toast to "Our Mothers," and Mrs. Farwell, in responding, urged mothers to do their utmost to understand their daughters and to take an interest in their activities, thereby being the better fitted to guide them.

Miss Parfitt led in the singing of group songs, and Miss Beall gave an interesting talk on the work done by girls of the Canadian Girls in Training, taking as her theme, "Under the Leadership of Jesus," after which she answered questions. The evening closed with the impressive ceremony of allegiance.

Noted Speaker Guest of Honor

NANAIMO, Jan. 28.—Members of the executive of the Women's Canadian Club gathered at the home of their president, Mrs. W. E. Ekins, Vancouver Avenue Thursday, to attend an informal reception in honor of Mrs. Millicent McKinnon, a noted speaker.

Mrs. McKinnon was born in the Castle Shalimear, India, the daughter of a Scottish statesman and Rajput princess. She was educated in India, where she has spent a great part of her life.

At the reception tea table, which was lovely with its appointments, Mrs. C. H. Barker, past president, presided.

SAFEWAY STORES
705 FORT STREET

French Kid Gloves, $1.95 Up
A. K. Love Ltd.
Phone G 5913 708 View Street

Last Two Days at This Special Price
AT
Maison Tyrrell's
David Spencer's Ltd.
PHONE E 4141

Permanents $3.75
CROQUIGNOLE
We have cut only the cost. The same careful individual attention from qualified experts is assured.
Morning Special Without Appointment
Shampoo and Finaswave for 75c
Shampoo and Marcel .. 75c
Oil Method $5.50
Shelton Regular $4.75
Combination $4.75
Eugene Special $7.50
MAKE APPOINTMENTS EARLY

Princess Alexandra Lodge
The annual banquet of Lodge Princess Alexandra, Daughters of England, will be held Thursday evening, at 5:30 o'clock, in the Sons of England Hall, followed by a dance for members and their friends.

FURNITURE REMOVAL VANS
with closed doors, are specially constructed for the removal of household goods. Separate compartments for china and pictures. Our vans are heavily padded throughout; individual furniture covers give added protection and insure against any possible chance of scratches or rubbing. Telephone call brings our inspector to your door; you are not obligated.
SHIPPING AGENTS REMOVERS CUSTOMS BROKERS
DUNCAN STORAGE COMPANY
Warehouses: 516-520 Bastion Square, 522-530 Chancery Lane Office Phone: G arden 1167

FEBRUARY FURNITURE SALE
NOW ON

DINING-ROOM SUITES
EIGHT-PIECE SUITE—Table, buffet and six chairs, in real walnut, at $159.50, $129.50 and $117.00
FERNERIES AND FERN STANDS
FERNERIES AND FERN STANDS, in oak and solid walnut, at $12.15, $11.00, $10.25, $8.25 and $7.75
And in fibre, decorated, at $7.50 and $4.75
CHESTERFIELD TABLES
CHESTERFIELD TABLES in walnut at $10.65 (and up), $9.90 and $7.25
BREAKFAST-ROOM SETS
Dropleaf Table and Four Chairs in white wood, ready for painting, at $12.50 and $12.00
Decorated or finished in walnut or apple wood at $23.00 and $19.75
CEDAR CHESTS
Walnut Cedar-Lined Chests from $39.00 to $13.00
Natural Red Cedar Chests, $15.25 and $14.25
FLOOR LAMPS
Walnut or Metal Stands, with silk or parchment shade, from $24.00 to $6.75
Bridge Lamps and Shades from $20.00 to $5.00
SLEEPY HOLLOW CHAIRS
SLEEPY HOLLOW CHAIRS of our own reliable make in tapestry, from $18.00 to $12.00
MATTRESS COUCHES
MATTRESS COUCHES—Good for a couch in the daytime or a bed at night, at $12.00 and $10.75
BEDS, SPRINGS AND MATTRESSES
Walnut Finish Simmons Beds, 2-in. post, with heavy woven wire spring and felt mattress, all sizes, for $14.95
Walnut Finish 2-in. Post (Cane Panel) Bed, with cable spring and white felt mattress, 4-ft. size only $19.95
Walnut Finish 2-in. Post Steel Panel Bed, turned spindles, with coil spring and white cotton felt mattress, 4-6 size only, for $22.45

Now You Can Buy Furniture at Real Savings
Our entire new stock, bought in the last two or three months at present low prices, enables us to sell at figures lower than any in the last twenty years.
NOW ON SALE AT STILL GREATER REDUCTIONS
BEDROOM SUITES
THREE-PIECE—Dresser, bed and chest drawers, at $64.75 and $43.75
FIVE-PIECE—In decorated meerchaum enamel, at $46.75
FIVE-PIECE SUITES in walnut and combination walnut, at $105.00, $98.75, $92.00, $91.00 and $89.75
Three suites can be supplied in one or more pieces to suit.
SMOKER STANDS AND CABINETS
NICE PEDESTAL STANDS in walnut at $2.50, $2.00 and $1.25
SMOKERS' CABINETS with fine trimmings, in solid walnut and walnut veneer, $12.50, $6.95, $4.95 down to $3.75
CHESTERFIELD SUITES
One Three-Piece Set, full size suite, in tapestry, at $69.50
Three Three-Piece Sets, full size, loose cushions in tapestry, at $77.50
One Three-Piece Set, full size, loose cushions in mohair, at $86.50
Two Three-Piece Sets of the better class, in tapestry, at $122.50
One Two-Piece Set, in mohair with Jacquard reverse $68.50
One Chesterfield only, in mohair with Jacquard reverse $46.50
One Chesterfield only, in nice tapestry $43.50
PULL-UP OR BRIDGE CHAIRS
PULL-UP OR BRIDGE CHAIRS, in mohair and Jacquard, at $8.95
Larger size at $13.85

Smith & Champion Limited
1420 DOUGLAS STREET

Personal News and Matters of Social Interest

Schubert Club Will Sing at Metropolitan

The Schubert Club, directed by Frederic King and assisted by Oscar McComb (violinist), Edward Parsons (organist) and Miss Grace Allen (accompanist), will give the programme at this afternoon's twilight recital, at the Metropolitan United Church, beginning at 3 o'clock.

The programme will be as follows: Organ, Andante Cantabile (Fourth Organ Symphony, by Widor); choral, "Prayer" (Beethoven), by request; vocal solo, "Like as the Hart Desireth" (Allitsen), Mrs. Madge Shrimpton; choral, "Meet and Right It Is" (Turchaninoff); violin, "Romance" (Wieniawski); choral, "Swing Low, Sweet Chariot," Negro spiritual; vocal solo, "Forward to Christ" (O'Hara), Miss Stella Burton; choral, "On the Sea," by request (Dudley Buck); organ, "Kol Nidrei," Hebrew melody (Max Bruch); trio, "Night Sinks on the Wave" (Smart), Miss Parmiter, Mrs. Kemsley, Miss Hartree; vocal solo, "The New Jerusalem" (Geibel), Miss Gladys Marchant; choral, "Listen to the Lambs," Negro melody (arranged by Nathaniel Dell), incidental solo by Miss Parmiter; violin, "Legende" (Wieniawski); choral, "Sunset and Evening Star" (Neidlinger).

Deep Cove

Continuing a series which has been very popular during the Winter season, the Deep Cove Social Club will hold a bridge party on Wednesday in its hall at Deep Cove. Miss H. Horth is general convener.

BEACH HOTEL
Oak Bay
NEW and MODERN
All Bedrooms Have Bath and Suites Have Sitting-Room, and Open Fireplaces
Weekly and Monthly Winter Rates to Suit the Times
Large Private Dining-Room For All Functions

James Bay Hotel
Especially Desirable for Resident Guests
Large sitting-rooms, open fireplaces, radio, ping pong room. Free shopping car daily. LOW RATES.
Phone G 8174

Breeding Cages, Nests, Nest Linings, Nesting Material, Cod Liver Oil, Cage Bird Food.
The Pet Shop
1316 Government. St. G 5721

Residential Waterfront
Towner Park 1½ acres or more, 20 acres or less, adjoining Towner Bay Country Club on Saanich Inlet. Apply to your estate agent or to the owner, E. A. Scott, care of Towner Bay Country Club, North Saanich. Tel. 11F, Sidney Exchange.

GLENSHIEL HOTEL
Guest Night Every Wednesday
Special 7-Course Dinner 75c
FOR TABLE RESERVATIONS PHONE E 4164

The Marton-Dermic Laboratories
THE LARGEST INSTITUTION IN THE WEST DEVOTED EXCLUSIVELY TO THE REMOVAL OF
UNWANTED HAIR
615-3 SAYWARD BUILDING PHONE E 7641
227-8-9 Vancouver Blk., Vancouver, B.C. 406-7 Bigelow Bldg., Seattle, Wash.
216-7 Bloor Bldg., Toronto, Ont. 1008-9 Fidelity Bldg., Tacoma, Wash.
216 Colby Bldg., Everett, Wash. 118-50 Morgan Bldg., Portland, Ore.
Other Offices at San Francisco, Los Angeles, San Diego, Detroit and St. Louis

See the Wonderful New
Flexsteel Chesterfield Suites
A New Development in Furniture Design
WEILER'S
Quality House Furnishers Since 1862
921 Government Street

!!!
Attractive rates by day, week or month. 4 large reception-rooms and sunroom. A club-like home. WINDERMERE HOTEL, 716 Courtney Street. G 4194.

Pantorium DYE WORKS of Canada, Limited
Fort and Quadra Empire 7155
Spradlin's Permanent Mothproofing
Leather Shoes and Coats Dyed Any Color

For Head Colds, Chills, 'Flu, La Grippe, Headache
USE
Zip-Caps
Agents
MacFarlane Drug Co.
Cor. Douglas and Johnson Sts.
Phone G 1311

SILENT GLOW OIL BURNER
Consult Us About
Range Burners
We Specialize
MINTY'S, LTD.
965 Yates St. Phone E 5112

Empress Hotel Beauty Parlor, Phone G8111
Only approved methods and latest equipment used by our highly efficient operators.
THE NEW EMPRESS "33" Pt. Wave, by Powell, $5.00
Including Two Cuts, Two Shampoos, Two Finger Waves.

Greets Birthday Happily

—Photograph by Steffens-Colmer.

PLAYTHINGS are not necessary to make the eyes of Leona Hulme sparkle. Leona celebrated her second birthday at the home of her parents, Mr. and Mrs. W. Hulme, 2639 Prior Street. She was born in Victoria and is the granddaughter of Mr. and Mrs. H. Sherring, of Keating.

Social and Personal Notes

Empress Tea Guests

The main lounge of the Empress Hotel again presented a cheerful appearance at the tea-hour yesterday with numerous groups of guests gathered about the tables, and the customary charming arrangement of potted azaleas, daffodils and forsythia. Among those noticed taking tea were Mrs. Kenneth McCarter, Mrs. McIlraith (Winnipeg), Mrs. Peter McNaughton, Mrs. E. Manning, Miss Bradshaw, Mrs. Bjornsfelt, Mrs. T. Wilson, Mrs. J. I. Macfarlane, Mrs. W. Melville Martin (Regina), Mrs. J. H. King, Mrs. M. A. Macdonald, Mrs. J. H. Emery, Mrs. Stuart Robertson, Mrs. Donald Ralph, Mrs. Chandler, Mrs. J. Petrie, Mrs. D. R. Ker, Mrs. C. MacDougall, Miss J. Sutherland, Mrs. J. K. Hodges, Miss A. Russell, Miss Olive Rines, Mrs. L. D. Rines, Mrs. H. B. Jackson, Mrs. R. Miller, Miss J. C. Reid, Mrs. Merrick, Mrs. Albert Griffiths, Mrs. J. M. Cameron, Miss Galt, Mrs. Pease, Mrs. Bennett, Mrs. Hunston, Mr. and Mrs. Melville McCurdy (Vancouver), Mrs. Thorpe Doubble, Mrs. Fleet Robertson and Mrs. Beckton. During the afternoon the orchestra played an attractive programme.

• • •

Delightful Party

The G.O.O.P. of the Reformed Episcopal Sunday school entertained on Friday the Girls' Mission Auxiliary of the church, vice-president, Miss Iris Evans, presiding in the chair. Miss Kathleen Tobin, of the Girls' Mission, gave a talk on their work and of their aid to Miss Violet Harman, who left here a number of years ago as a missionary. After the meeting was closed, games were enjoyed and refreshments served by an able committee. Those present were: Misses Iris Evans, Joyce Norris, Margaret Hughes, Jocelyn McGram, Amy Heddle, Beverley Ecker, Kathleen Bowden, Marjorie Bowden, Kathleen Tobin, Florence Turner, Mabie Hawthorne, Lillian Hawthorne, Gladys Monohan, and Messrs. Morris Oddy, Lionel Cox, Edward Stidder, Randolph Vledrs and George Davis.

• • •

Birthday Party

A number of friends invaded the home of Mrs. R. A. Heater, 2514 Prior Street, on Friday evening, to celebrate the occasion of her birthday. The guests presented her with a beautiful cushion and potted plant. Bridge was played, the prize winners being Mrs. Ozard, Mrs. G. Andrews and Mrs. A. Veitch. Supper was served under the supervision of Mrs. T. C. Johns. Those present were Mesdames R. A. Heater, T. C. Johns, A. C. Chislett, A. Munroe, M. C. Sands, H. J. Shade, A. H. Sholbolt, G. Andrews, W. H. Ozard, A. Veitch, A. Mainprize, F. R. Wille, and W. R. Roskelly.

• • •

Hunt Club

Some members of the Victoria Hunt Club met for an outdoor run yesterday while others enjoyed jumping in the Horse Show Building. Afterwards tea was served in the clubroom. Those present were Mrs. Mitchell, Mrs. A. Macanally, Mrs. D. L. Gillespie, Mrs. J. Macallan, Mrs. Bell, Mrs. Birley, Misses D. Allen, M. Whyte, M. Miller, E. Galliher, M. Galliher, B. Winslow, B. Twigg, M. Robertson, D. MacLaren, L. Wilkerson, T. Todd, Messrs. D. B. McConnan, D. Duncalfe, G. Tyson, J. G. Hazelwood, S. P. Birley, Commander C. H. R. Slingsby, Mr. and Mrs. D. B. Carley and Master Donald Holden.

• • •

Baby Shower

A baby shower was given last night at the home of the Misses Mae and Gladys Loughney, 2634 Wark Street, in honor of Barry, the infant son of Mr. and Mrs. Roy Stranis. The many gifts were concealed in a decorated baby basket. An enjoyable evening was spent in games and dancing. The guests were Mr. and Mrs. R. Stranis and Barry, Mesdames R. Loughney, J. Strong, R. Strong, Misses G. Loughney, M. Loughney, M. Strong, M. Lumley, E. Kirby, M. Moore, P. Barr, Messrs. R. Loughney, P. Porter, E. Moore, H. Whitehead, F. Ordana, J. Jensen, C. Pinder, E. Steers, W. Strong and R. Strong.

• • •

Bridge Club Meets

The members of the Le Fonda Bridge Club met at the home of Miss Peggy McAlpine, 958 North Park Street, on Thursday evening. The winners of the first prizes were Miss Peggy McAlpine and Mr. Thomas Mitchell, and consolation, Mr. Alfred Hogan. The members present were Mr. and Mrs. R. Bugslag, Mr. and Mrs. Stanley Porter, Misses Mynne Baker, Bessie Pye, Irene Le Noury, Messrs. Bert Marchant, Harry Hill, Alfred Hogan, and Thomas Mitchell. The next meeting will be held at the home of Miss Irene Le Noury, 2943 Bridge Street, on Thursday, February 9.

• • •

Birthday Tea

In honor of Mrs. A. McKeachie's birthday, a delightful bridge tea was held on Friday afternoon at the Hudson's Bay Company store. During the tea hour Mrs. McKeachie was presented with a novelty radio lamp by the invited guests who included Mesdames J. L. White, A. S. Huxtable, F. P. June, H. D. Wallis, A. A. Campbell, T. H. Price, A. W. B. Jones, J. W. Hudson, J. Innes, H. M. Wright, A. Read, W. B. Morrison, J. Petrie, T. A. Simmons, T. Twilt, J. Donald, E. Jackson, J. Munroe, McKenzie, and T. Cole. The prize for bridge was won by Mrs. E. Jackson.

• • •

Children's Party

An enjoyable time was spent at the home of Mrs. T. Wilkinson, Oaklands Avenue, the occasion being the first birthday of her baby daughter, Marjorie Joan. The table was prettily decorated with pink and blue and centred with a birthday cake and tiny candle. Among those present were Mrs. McBaun, and Mary, Mrs. Robinson, and Doreen, Mrs. Moore, and James, Mrs. Rowbotham, and Frances, Mrs. Lewis, and Joy, Mrs. Naysmith, and Louise, and Mrs. Holland, and Reginald.

• • •

Soroptimists Entertain

Miss McBride, secretary of the New Westminster Soroptimist Club, was the guest at tea yesterday afternoon, at the Empress Hotel, of the local Soroptimists' Club, the membership of which was represented by the president, Miss Alma Russell, Mrs. Fred Robertson, Miss Ella Pottinger, Mrs. Florence Mutrie, Mrs. Murray, Miss Foxall, Miss Murray, Mrs. McMartin and Mrs. R. E. Greenslade.

• • •

Bridge Club Entertained

Members of the Sevens-of-Twenty-Nine Club were entertained at bridge at the home of Miss Velma Nute, on Friday evening. The prize for highest score was awarded to Miss Eva Croff, and the consolation to Miss May Johnson. Early Spring flowers added to the attractiveness of the supper table.

• • •

Sailed Yesterday

Mr. Victor Loureiro, who arrived in the city a short time ago from a business and pleasure trip to London and Paris, and while in the city, has been renewing old acquaintances, sailed yesterday aboard the Ss. Empress of Asia for his home in Shanghai.

• • •

Goes to Vancouver

Mr. Robert H. Wilson, whose marriage to Miss Marjorie Bell, of Vancouver, will take place shortly, left yesterday for the Mainland, where he will spend the next few days as the guest of Mr. and Mrs. George Bell.

• • •

Returning Home

The Misses Margie and Frances Fraser, who are visiting their uncle and aunt, Mr. and Mrs. Harry Doyle, in Chewassin, near New Westminster, are expected home on Tuesday.

• • •

Returns From Conference

Mr. E. M. Straight, superintendent of the Experimental Farm at Sidney, returned to the city yesterday afternoon after attending the B.C. Fruit Growers' conference at Penticton.

• • •

Leaving for California

Mrs. Lorne A. Campbell will leave during the week for Los Angeles and Palm Springs and other places of interest in California, and expects to be away for a month or more.

• • •

Here for Week-End

Mr. James E. Manning, of Telkwa, B.C., arrived here yesterday to spend the week-end with Mr. and Mrs. Sperry Phillips, 1017 Fairfield Road.

• • •

Entertains for Son

Mrs. V. J. Baines entertained at a delightful party at her home on Lee Avenue on Friday evening, the occasion being the sixth birthday of her son, Lewis John Baines.

• • •

Arrive on Grace Line

Mr. and Mrs. John Clay, of New York, arrived in the city yesterday morning aboard the Grace Line ship Santa Paula, and will spend a few days here.

• • •

Visiting Here

Miss McBride, of New Westminster, a sister of the late Sir Richard McBride, is the guest of Lady McBride, 830 Quadra Street.

• • •

Back From Trip

Mr. T. B. Munro, deputy minister of agriculture, returned to the city yesterday afternoon from an official visit to Penticton and Kelowna.

• • •

Here for Week-End

Mr. Alex Tilleard, of Royston, is spending the week-end with friends in Victoria.

TODAY'S RECIPE

QUICK Onion Soup—(Mrs. Mary Morton's Daily Recipes)—Three slices bread, six medium-sized onions, three tablespoons butter, one quart soup stock or five bouillon cubes and one quart water, one-half cup grated or strained cheese. Slice onions and brown in butter. Add soup stock and bring to a boil. Put in casserole. Slice bread one-half-inch thick, cut in halves and toast lightly. Float on top of soup and sprinkle with grated cheese. Bake in hot oven, 500 degrees Fahr., ten minutes, or until cheese melts.

Kitty McKay

By NINA WILCOX PUTNAM

The girl chum says a borrowed umbrella is like a beaten prizefighter, in that it seldom stages a comeback

Y.W.C.A. Notes

This afternoon at 3 o'clock there will be a representative of the Free Church of England speak to the group interested in comparative creeds at the Y.W.C.A.

Tomorrow night at 7:30 o'clock Miss Thornley, of the Victorian Order of Nurses, will continue her talks to girls on health and sex hygiene. All girls are welcome.

On Tuesday night there will be the wood-carving class under Mrs. Yates. This group is growing every night and Mrs. Yates still welcomes new members. Mrs. Alan Gardiner will speak next Thursday night at the Travel Talks on her trip through Austria. The travel talks begin at 8 o'clock, and all are welcome.

The conversational French class has opened again this season and meets on Friday night at 7:30 o'clock.

SUITS

Be in the Van of Fashion!

. . . Here Are the Correct New Styles for the World of Smart Women!

So refreshingly new! . . . So smart! . . . You'll want to see them at once! Spring's authentic suit trends as decreed by the fashion centres of the world! And all priced in the typical Mallek way—to offer you the very utmost in THRIFTY VALUE!

DOLMAN SUITS — The coat featuring the handsome new Dolman sleeve. Beautiful tweeds in captivating new shades, selling at $19.85

TAILORED SUITS—With fascinating new style details. In beautiful cloths of superior quality. Selling at $15.50, $19.85

New Spring Hats Have Arrived

FUR-TRIMMED SUITS—With the new cape and roll collars, leg-o'-mutton sleeves, pouch sleeves, etc.
With Vicuna Fox from $17.50
With Fox $24.75
Colors—Rose Beige, Imperial Blue, Navy, Green, Black and Terra Cotta.

NEW SWAGGER SUITS—Featuring a chic little check jacket, three-quarter-length coat, skirt and separate scarf. Finest tweeds in the new Iceland blue, new greys, etc. Selling at $19.85

SEE WINDOWS FOR DISPLAY

1212 Douglas Street — E 1623

Mallek's LIMITED
Ready-to-Wear, MILLINERY AND FURS

FINAL!
OUR SHOE SALE
Closes Tuesday
Only Two More Days of This Sensational Store-Wide Clearance

We have grouped as a Special about 300 pairs of Ladies' Shoes—Straps, Ties and Pumps. You will find values to $10.00, and nearly all sizes. All one price

$3.80

Cathcart's
1208 DOUGLAS ST.

February Sale of Furniture!
EVERYTHING Reduced
HOME FURNITURE CO.
825 FORT STREET

PIONEERS ARRANGE DANCE

KEATING, Jan. 28.—The North and South Saanich Pioneers' Society will hold an old-time dance on Friday, February 3, in the Temperance Hall, East Saanich Road. The proceeds will go towards the building of a hall to be used as a museum for relics of pioneers of Saanich.

Notes From Here and There in Women's World

Charity to Benefit by Group Play

Miss Yvonne de Bretigny will be the guest artist tomorrow evening at the January meeting of the Beaux-Arts Society in St. Mary's Hall, Oak Bay. Miss de Bretigny, a gifted artist-pupil of Ernest Seitz, famous Canadian pianist, will play a group of piano solos. The Beaux-Arts concert orchestra, under the direction of Oscar McCombe, well-known violinist, will present a group of numbers. A chorus will sing "My Hero" from "The Chocolate Soldier." "Thursday Evening," a one-act play, directed by Miss Peace Cornwall, in which Misses Norah Cornwall, Marguerite Van Vooght and Mr. John OBrien will take the principal roles, will also be presented.

ENTERING FESTIVAL

The Beaux-Arts in entering the British Columbia division of the Dominion Drama Festival has chosen Miss Orrie Branfoot, Miss Vera Sharland, Mr. Edward T. Simmons and Mr. William Findlay to take part in the play, "Stepmoter," by Arnold Bennett.

As the first of a series of events in the interests of charity, the Beaux-Arts will present a charity performance in aid of the Women's Workroom on March 3 and 4, at the Shrine Auditorium. The play chosen is "Berkley Square," a drama in three acts which affords a wide scope for the histrionic talent of the members. The cast, under the direction of Major Bullock-Webster, is as follows: Misses Audrey Hadow, Hazel Wright, Dorothy Kennedy, Helen Harris, Jean Findlay, Kathleen Parker, Laura Dunsmuir, Marjorie Benson, and Messrs. David Denbigh, Brian Green, Thomas Hall, Henry Worthington, Theodore Kirby, Roger Humphries and Gilbert Fraser.

TO AID WORKROOM

The Beaux-Arts is endeavoring to make a drive for funds to be donated entirely to needy cases, the first phase of this movement being the Women's Workroom. It is interesting to note that the executive has set aside a considerable amount of money to be utilized in the interest of the workroom, so that the latter will be assured of a generous donation. Further announcement regarding other affairs which the society has under consideration for the same object will be made at a later date.

Following the business tomorrow evening, dancing will conclude the programme.

With a completely new line of beautifully-made garments for children and adults, as well as many other useful things, the Women's Workroom committee has reopened its store at 1236 Government Street, where clients will find on sale some of the choicest examples of the splendid needlework which is now being turned out by the workroom. The prices are very reasonable, and patrons will have the double satisfaction of knowing that they are helping to carry on the workroom and supply employment to many women who are seriously in need of work.

Here From Toronto Visiting Old Home

—Photograph by Steffens-Colmer.

MISS YVONNE DE BRETIGNY

daughter of Mr. and Mrs. D. F. de Bretigny, of "Cedarlands," Old West Saanich Road, will return shortly to Eastern Canada after several weeks' visit with her mother here. For the last eighteen months Miss de Bretigny has been studying the piano in Toronto, with Ernest Seitz, of the Toronto Conservatory of Music, who was here last week in recital. She has a host of friends here, having attended both high school and college in Victoria, and everyone who heard her play at the Junior Musical Arts concert a few days ago was delighted with her progress.

Present Time Not Suitable For Gallery

At a meeting of those interested in the proposal for the establishment of a People's Art Gallery, held on Friday evening at the home of Miss E. Carr, the organization committee, appointed at a previous meeting to make a thorough investigation of the project from every angle, made the following report through its chairman, Emily M. McConnan:

"That in the opinion of this committee, it is inadvisable at this time to attempt to establish this proposed gallery.

"That this committee can see no way to finance the project so that it may carry on and be self sustaining, which, after all, is the only legitimate way.

GIVE ASSISTANCE

"That this committee wishes to thank the very kind and interested friends who have expressed their willingness to help, and who have given material assistance by hanging their pictures during the recent exhibitions held and also by the offer of donations.

"That this help, however, is not enough to carry on for any length of time, and rather than have the idea fail it is deemed advisable to let it rest.

"That all true art lovers will again come to the assistance of those who so vitally wish to have an art gallery in Victoria, when conditions are more favorable."

Mrs. McConnan's committee comprised J. L. Shadbolt, W. H. Warren (treasurer), and Miss M. E. Carr.

January Recital Given by Pupils At Croft Studio

The pupils of Miss Nellie Scowcroft held their January recital on Friday evening in The Croft Studio, Queen's Avenue. Miss Scowcroft announced two Christmas plays, the first, "The Orphan's Gift," an old fantasy with traditional German setting, the second, "The Little, Little Tree," a playlet in verse by M. Eugenie Perry, vice-president of the local branch of the Canadian Authors' Association, which has appeared in the pages of the Christmas number of "The Crucible," published in Toronto, where it has also been highly commended.

Those taking part in the first play were: Jean Routledge, Lucille Mackay, Marjorie McConnell, Eleanor Brooke and Julia Kent Jones, all of whim showed excellent training. A group of recitations by junior pupils, in which Philip McMaster, Patsy Pendray, Marjorie McConnell, Jack Crozier Smith, and Julia Kent Jones added greatly to the enjoyment of the evening by their clever interpretation of a variety of charming poems. In "The Little, Little Tree," the characters were portrayed by Lille Smethurst, Eleanor Brooke and Mr. Wilson. In response to prolonged applause, Miss Perry expressed her thanks to Miss Scowcroft and her well-chosen cast for the pleasing presentation.

The final number on the interesting programme was "Our Aunt From California," an amusing farce in one act. Those taking part were Juli Jones, Lille Smethurst, Elma Morby, Nellie Scowcroft, Gertrude Seale, Jean Routledge. Kenneth Davidson, assisted by G. Taylor, acted as stage manager and supplied properties and lights. Following the programme the audience spent a social hour in the reception rooms, where refreshments were served.

Duncan

Maple Temple, Pythian Sisters, held a bridge party at the K. of P. Hall on Thursday evening. Members of the committee in charge were Mrs. W. H. Badstone, Mrs. W. Evans and Mrs. H. W. Halpenny. Mr. G. H. Savage and Mrs. J. Dunkeld were winners at bridge, and Mr. A. J. Castle and Mrs. G. H. Savage were awarded consolations.

Perfect sight is so necessary to the fullest enjoyment of life that it pays ample dividends to have your eyes examined regularly. We will tell you—honestly whether or not you require glasses—and fit them correctly if you do.

Harold S. Timberlake, Opt. D.

647 Yates Street—VICTORIA OPTICAL CO.—Phone E 2513

Cricketers Plan Dance Next Month

Cricketers of Victoria and district have arranged to hold another dance at the Shrine Auditorium, View Street, on Thursday, February 9, in response to the many requests from those who enjoyed the last dance. A committee composed of Messrs. P. C. Payne, D. Fletcher, Reginald Wenman and H. T. Lock have arrangements all completed.

A five-piece orchestra has been engaged, and will play the latest dance hits from 9 p.m. to 1 a.m. A special feature will be an exhibition of acrobatic dancing, by Miss Mable Wells. Tickets can be obtained from any member of the committee. The entire proceeds will be used in the improvement at the new cricket ground at Macdonald Field.

Y.W.C.A. Will Hold Annual Linen Shower

Mrs. T. R. Bowden has arranged an attractive programme in connection with the annual linen shower to be held by the Y.W.C.A., on Friday afternoon. The Warncliffe trio will contribute musical selections, and dances will be given by small pupils of Mrs. Dorothy Wilson.

Tea will be served in the main lounge of the building, the arrangements being in charge of Mrs. Aaron Parfitt and Mrs. J. A. Scott. Miss A. J. Fawcett and Miss Agnes Spencer will receive the linen gifts, among which tablecloths, napkins, hand towels and single bedspreads will be most acceptable.

The longest telegram ever received in Washington reached Senator Sheppard, of Texas, from citizens of Houston. It asked the Texas delegation in Congress to support "drastic economies" and to adjourn Congress.

The telegram contained 22,205 words, including 7,700 signatures, and filled 142 pages.

Actress Dons Smart Pajama Ensemble

MAUREEN O'SULLIVAN

is photographed here all dressed up in a smart new pajama set for breakfast.

Little Theatre Group to Hold Bridge Party

MRS. DAVID LEEMING

A large number of reservations already have been made for the Little Theatre Association's bridge to be held at Spencer's tearoom on on Friday, February 3, the proceeds from which are to supplement the funds required by the society in connection with its entrance into the Dominion drama festival in "Brothers in Arms," by Merrill Dennison, of Hart House, Toronto.

Among those who have made reservations are Mrs. David Leeming, who has also very generously undertaken to act as patron of the affair; Mrs. Charles Wilson, Mrs. J. O. Cameron, Mrs. Gordon Downes, Mrs. Drummond Hay, Mrs. Edith Stipe, Mrs. Frank Burton, Mrs. W. J. Bonavia, Miss Muriel Daniels, Mr. Charles Ozard, Miss Tyndral, Mr. Leslie Hardy, Mrs. Don Cameron, Mrs. H. S. Hurn, Mrs. J. Gorman, Mrs. W. H. Ozard, Miss Ella Pottinger, Mrs. J. McCreadie, Mrs. C. W. Bradshaw, Mrs. Phil Hole, Mrs. Arthur Kerr, Mrs. A. B. Oldershaw, Miss Margaret Swanson, Miss Alexa Bradshaw, Mrs. Ernest Ware, Mrs. C. H. Walker, Miss Kathleen Roberts, Mrs. J. Baxter, Mr. J. Tyrer, and Mr. G. Love.

Reservations can be made by telephoning E 2060, Mrs. Hurn; G 2427, Mrs. Kerr; or G 5287, Mrs. E. W. Hetherington.

Annual Ball Is Held by Masons

Three hundred and twenty-four persons attended the annual ball of Henderson Lodge, A.F. and A.M., held on Friday evening from 9 o'clock until 2 o'clock in the Shrine Auditorium. Chief John Syme, the worshipful master, welcomed the guests upon arrival.

The stage in the auditorium, where the orchestra is usually placed, was, for this occasion, fitted to represent a drawing-room. A large carpet, lounging chairs, standing lamps and palms made an effective setting for the serving of punch.

An excellent programme of latest music was provided by a popular orchestra, which was placed on the main floor. Medleys, cut-inns and spotlight dances were among the novelties. Mr. Leslie Eastman was master of ceremonies. Supper was served in the lower dining-room.

The committee in charge of the successful affair included Messrs. Thomas Brown, Bert Waude, James A. Bennell, Fred Pearce, Leslie Eastman, W. Sutton, J. Bostock, F. Flack and Peter Cunningham.

Brentwood

A number of fellow class mates of the Sluggett Memorial Baptist Church gathered recently at the home of Mrs. J. W. Sluggett, when a surprise party was given in honor of Miss Alma Sluggett, the occasion being her eighteenth birthday. Games were played during the afternoon, and the prize winners were: Misses Eleanor Crookes and Hope Sluggett. The tea table was prettily decorated with flowers, and a birthday cake was in the centre. The guests included Misses Alma and Daisy Sluggett, Alma Heyer, Muriel Sluggett, Eleanor Crookes, Hope and Dorothy Sluggett and Betty Murdoch.

On Sale Monday

50 ONLY Sale! DRESSES $9.95

Never before have we offered such quality dresses at this low price. Regular prices are from $19.50 to $40, and, to make room for our Spring stock, we are clearing them tomorrow at $9.95. Included are afternoon and semi-evening frocks . . . and a few evening gowns . . . all of the usual Madame Watts quality.

Everything in the Store at January Clearance Prices.

Madame Watts

619 FORT STREET

February Furniture Sale

Starts Monday, Jan. 30, at 8:30 A.M.

Never again do we believe it will be possible to buy furniture so cheap. Today's prices combined with our February Sale reductions make values simply astounding.

Three-Piece Chesterfield Suite, $99

Fashionably tailored in extra heavy British mohair or tapestry, with contrasting seat panels. Amazing value for the three pieces only $99.00

Terms: $10 Cash; $10 Month—No Interest.

OTHER CHESTERFIELD VALUES FOR THIS SALE

$149.00 Suite. Sale $119.00	$199.00 Suite. Sale $169.00
$195.00 Suite. Sale $159.00	$255.00 Suite. Sale $195.00

EXCEPTIONAL VALUES IN BEDROOM FURNITURE

This Handsome Walnut-Veneer Suite Only $64.50

Through co-operating with a Furniture Manufacturer on a quantity purchase we are able to offer this modern Bedroom Suite at such a price. It is strongly constructed and finished in handsome walnut veneers.

Terms Arranged Without Interest

OTHER SUITES REDUCED FOR THIS SALE

$225.00 Value $179.00	$144.00 Value $129.00
$195.00 Value $175.00	$139.00 Value $119.00
$189.00 Value $159.00	$129.00 Value $109.00
$159.00 Value $139.00	$75.00 Value $47.00

Dining-Room Furniture at February Sale Prices

Extension Table, 6 Chairs and Buffet for only **$85.00**

$8.50 Cash, $8.50 Per Month—No Interest

China Cabinet **$24.50**

You will be delighted with the graceful lines and beautiful matched walnut veneer.

OTHER COMPLETE SUITES WITH CABINETS

Regular $205.00. February Sale $159.00
Regular $218.00. February Sale $175.00
Regular $225.00. February Sale $185.00

Terms Arranged Without Interest

Inlaid Linoleum

Special, Square Yard $1.19

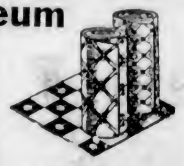

It is unlikely you will again be able to purchase so much English Linoleum for your dollar.

$1.50 Quality. Sale $1.39
$1.95 Quality. Sale $1.69

CONGOLEUM RUGS
At February Sale Prices

6.0 x 9.0 Regular $6.50. Sale Price $5.90
7.6 x 9.0. Regular $8.10. Sale Price $7.50
9.0 x 9.0. Regular $9.75. Sale Price $8.95
9.0 x 10.6. Regular $11.40. Sale Price $10.50
9.0 x 12.0. Regular $12.95. Sale Price $11.90
9.0 x 13.6. Regular $14.50. Sale Price $13.50
9.0 x 15.0. Regular $16.20. Sale Price $15.00

JASPE INLAID LINOLEUM RUGS
Inlaid Base With Quiet Decorative Effect

6.0 x 9.0. Regular $9.25. Sale Price $8.50
7.6 x 9.0. Regular $11.75. Sale Price $10.50
9.0 x 9.0. Regular $14.50. Sale Price $12.50
9.0 x 10.6. Regular $16.50. Sale Price $14.50
9.0 x 12.0. Regular $18.50. Sale Price $16.50

Two Thousand Dollars' Worth of Beds, Springs and Mattresses

Accumulated for This Big Sale Event

We prepared for this February Sale months ago, before cotton advanced 4c a pound—and before steel and wire took an advance. This shipment was brought direct from Montreal to Victoria by water, eliminating overland freight and unnecessary handling expense. We now pass this direct buying, saving in freight, combined with our sale prices, over to you. The prices below will convince you of our ability to offer you best values obtainable.

This Simmons Heavy Continuous-Post Bed, No-Sway Coil or Cable Spring 40-lb. White Felt Mattress, complete, at only **$23.50**

Offering a Genuine Restmore Spring-Filled Mattress for Only $15.95

You have never known perfect sleep comfort until you have slept on a spring-filled Mattress. This Mattress is just full of deep soft springs, enabling the hips and shoulders to indent and the spine to lie straight—fitting the body in a restful buoyant manner. When you have enjoyed the deep rejuvenating sleep it brings, you will be daily thankful that you have it. Guaranteed by Restmore, and only **$15.95**

RUGS REDUCED

Last year's designs are marked to clear at less than cost. An opportunity to save which it is doubtful will ever occur again.

BARRYMORE AXMINSTER CARPETS
1932 cancelled designs. Size 9.0 x 10.6. Values to $53.00. February Sale **$29.75**

WILTON CARPETS
Standard quality. 1932 cancelled designs, now on sale. Qualities to $65.00. Size 9.0 x 10.6. February Sale Price **$49.75**

WILTON CARPETS
High grade, super quality. Size 9.0 x 10.6. Values to $98.50. February Sale **$69.75**

OVAL BEDSIDE RUGS
Reversible and heavy weight. Size 18 x 31 inches. Special at $1.50

WASH RUGS
Reversible, 18 x 36 inches. Each ..... 19¢

EXTRA LARGE WILTONS
The sale of these extra large sizes has been very slow, hence the drastic reductions:
9.0 x 13.6 Wiltons. Values to $90.00. for **$69.00**
9.0 x 15.0 Wiltons. Values to $115.00 for **$79.75**

Bargain Basement Specials

Subject to Prior Sale

FAWCETT RANGE—$69.75 "Perfection" Range; practically new. Special at **$49.75**

ALBION RANGE—6-hole, heavy "Standard" Range; cost $99.00 and used only a few months, and reconditioned as good as new. Special **$69.00**

BUFFET—Fumed oak. Regular $55.00. Special **$39.00**

RATTAN SUITE of Five Pieces—Settee, two chairs, centre and end table. Regular $59.75. Special, used **$29.75**

ENGLISH PRAMS—Our leader at **$21.25**
$45.00 value. Sale **$39.75**
$55.00 value. Sale **$45.00**

SLEEPY HOLLOW EASY CHAIRS—$12.75 quality for **$9.75**

BREAKFAST SUITE—Table, 4 chairs and buffet; ivory and blue enamel; slightly used. Regular $41.75. Special at **$29.75**

STANDARD LAMPS—Our 1932 Floor Samples have been transferred to our Bargain Basement. Values to $21.00 clearing at, complete Shade and Stand for **$7.90**

WHITEWOOD DROP LID DESK—With drawer. Value $9.75. February Sale **$6.75**

SIMMONS SANITARY COUCH—Opens to full size bed. February Sale Price **$12.90**

CHILD'S CRIB—Complete with mattress **$11.75**

TERMS ARRANGED AT SALE PRICES WITHOUT INTEREST

STANDARD FURNITURE COMPANY

FURNITURE SPECIALISTS — 737 YATES STREET

FURTHER ADVANCE IN RADIUM FIELD

Experiments of Unique Interest Being Carried Out in Stockholm Laboratory

STOCKHOLM, Jan. 28 (CP).—Through a tiny metal object sent by mail, the strength of the radium emanation during a treatment in a Shanghai hospital, may be exactly measured in a Stockholm laboratory, thanks to an ingenious invention by Dr. Rolf Sievert, head of the Radium Home in Stockholm. In the physical laboratory of the home, experiments of unique interest are being carried out. One of the results is a new and highly simplified way of measuring the strength of radium emanation, now used instead of the previous more complicated and partially uncertain method.

The first model of Dr. Sievert's invention consisted of a tiny hollow metal ball, with another ball of smaller dimensions inside, isolated from the outside ball by four small amber plugs. The inner ball is charged with electricity of a certain fixed tension, and when the ball is exposed to radiation during thirty seconds, the inner ball loses a certain quantity of its electric charge, which, when measured, enables the scientist to ascertain the exact strength of the radium emanation.

The latest model has the shape of a hollow needle instead of a ball, which makes it possible to measure the radium strength, also, in cavities such as the nose or the ear. In this way a physician in the United States, for instance, after exposing the little object to the radiation, sends it back by mail to Stockholm, and obtains from there the exact strength of the radiation, which varies greatly in different institutions.

The invention also makes possible the measuring of the radio activity of metals, ores and other substances, as well as of wells, great depths of the sea, etc.

Y.M.C.A. ACTIVITIES

The first monthly meeting of the board of directors took place Friday night when reports from the various departments for the past month were presented. A brief resume of the reports follows:

Membership Committee—Senior membership now stands at 401. Next week is "get one" week, and all members have been asked to try to bring in at least one new member.

Physical Education—Total attendance for month was 1,636 at 115 sessions. All sporting activities are going ahead in full swing and teams are competing with marked success in local competitions.

Educational Committee—All departments are flourishing. Public speaking and salesmanship class have good attendance, while the Spielers, Quad and Dormitory Men's Clubs are being well supported.

Boys' Work Committee—There are now 280 boys enrolled. During the past month there was an attendance of 805 at forty-four sessions. All clubs are going strong and had 174 present at twenty-three sessions.

It was announced at the board meeting that Harry Ballantyne, Toronto, member of the Y.M.C.A. Canadian National Council, will come to Victoria to lead the annual finance campaign. It was decided to hold this during the last week in March.

The volleyball enthusiasts are practising hard and rapidly working into shape for two or three inter-city matches which, it is hoped, will materialize in the near future.

Studio Recital Interests Many

A large and very interested audience of parents and others attended the recital by some pupils of Mrs. M. MacGovern on Friday evening at her studio. Miss Freda Spencer was the guest-artist, and pleased everyone by her numbers. C. H. French, in a humorous and happy speech, expressed great pleasure at being present, and asked that a hearty vote of thanks be tendered to Mrs. MacGovern for her devotion to the cause of good music in the city.

The programme, which consisted of piano solos, duets, vocal solos and duets, was contributed to by the following senior students: Kathleen Brown, Robert Taylor, Doreen Mills, Christine Schmelz; and the following juniors: Joan Lucas, Thelma and Clifford Rolfe, Joyce Harvey, Mildred Morris, Alice Bleathman, Alice and Mona Quayle, Olive French, Hilda Jacques, Phyllis Mills, Dorothy Peacock, George Geddie.

The accompanists were Kathleen Brown, Robert Taylor, Alice Quayle and Oliver French.

"You here again?" frowned the magistrate. "I told you I didn't want to see you again."

"Your worship—I told the policeman that, but he wouldn't believe me."

Hudson's Bay Company.

INCORPORATED 2ND MAY 1670.

More Specials for Monday

From the Home-Furnishing Sections

Extra Savings in Drug Sundries

$1.00 Eno's Fruit Salt ..... 89¢
75c Giant Kruschen Salts ..... 69¢
10c Giant Toilet Tissue at 6 for ..... 39¢
39c J. & J. Modess ..... 25¢
2 for ..... 49¢
75c Liquid Petrolatum ..... 39¢
60c Hospital Cotton ..... 49¢
$1.50 Agarol. Large size $1.29
$1.45 Lysol. Large $1.29
50c Pond's Creams ..... 39¢
39c Kotex ..... 35¢
3 for ..... 89¢
50c Bayer's Aspirin Tablets ..... 39¢
15c lb. English Epsom Salts ..... 9¢
$1.25 H B C Malt and Cod Liver Oil ..... 98¢
25c Kleenex ..... 19¢
75c Cal-Biz-Ma ..... 69¢
25c Colgate's Tooth Paste ..... 21¢
$1.45 Virol. Large size $1.25
45c Large Bar Castile Soap ..... 33¢
$1.25 Ovaltine. Large $1.09
50c Italian Olive Oil ..... 39¢
50c Parrish's Chemical Food ..... 39¢
50c Phillip's Milk of Magnesia for ..... 43¢
85c Norwegian Cod Liver Oil ..... 50¢

Main Floor—H B C

Electric Sewing Machines

At Clearing Prices

1 Portable Electric $39
1 "White" Desk Electric $49
1 "Domestic" Desk Electric at $60
1 "Domestic" Console Electric $69
1 "Singer" Console Electric at $75

Convenient Terms

Odd Furniture

At Special Prices

Solid Walnut Ferneries. Regular $22.50 for $15.75
Cretonne Upholstered Bedroom Chairs. Regular $22.50 for $15.75
Walnut Corner Cabinet. Regular $62.50 for $39.50
Walnut Bureau Style Desks. Regular $39.50 for $29.50
Walnut High-Back Hall Chair. Reg. $42.50 ..... $32.50
Dark Oak Secretary Desk. Regular $27.50 for $19.50
Oak Windsor Arm Chairs. Regular $14.95 for $9.50

Fourth Floor—H B C

A Bargain in Breakfast Sets

32-Piece English Semi-Porcelain Breakfast Sets in three of our well-known Johnson's open stock patterns—the Watteau, the Lombardy and the Camden White and Gold. Complete set for six people. Special 5.95

Bifocal Glasses 15% Off

On Monday and Tuesday an opportunity is offered to obtain Double-Vision Glasses at a saving of 15% from the usual price. This is the type of lens which combines powers for both distance and close work in a single clear lens.

The special price includes examination by Edgar Kidd, Registered Optometrist, lenses ground to your individual requirements, and your choice of several modern frames.

Optical Department, Mezzanine Floor—H B C

HAND-EMBROIDERED MADEIRA SQUARES

Beautifully hand-embroidered in many charming patterns, on fine textured linen. Size 45 x 45. Regular $3.95 ..... $2.98

Main Floor—H B C

PURE LINEN TEA TOWELS

Made for hard wear and of a good drying quality—in colored check effects of red, blue, gold and green. Size 20 x 30 ..... 18¢

Main Floor—H B C

PLAIN HEM AND HEMSTITCHED SHEETS

Sheets that we guarantee will give you long service, and of a texture that will please you. Sizes 70 x 99 and 80 x 99. Regular $4.50 value. Pair $3.50

Main Floor—H B C

SNOW WHITE PILLOW CASES

Usually sold at 29c each—and even then an exceptional value. Here's something worthwhile for Monday shoppers. Size 42 x 33 ..... 25¢

Main Floor—H B C

OILCLOTH TABLE SQUARES

High Quality Oilcloth Squares, with a map of the world printed on them—ideal for the kiddies' table—attractive as well as educational. Size 54 x 54. Regular 95c ..... 49¢

Main Floor—H B C

FANCY TURKISH TOWELS

Good Towels at an exceptionally low price, with colored borders that are different. Size 22 x 44 ..... 69¢

Main Floor—H B C

LINEN CRASH TABLE NAPKINS

Finished with narrow hemstitched borders—an ideal napkin for general use. Size 13 x 13 ..... 10¢

Main Floor—H B C

ALHAMBRA BEDSPREADS

Hard wearing attractive Bedspreads, woven from heavy yarns, in colors of red, blue, pink and gold. Size 70 x 90. Regular $1.95 ..... $1.39

Main Floor—H B C

CLEARANCE OF DRAPERY FABRICS

Including dotted muslin, with frilled edges, plain and colored dot marquisettes, colored voiles and cretonnes—all grouped to clear at ..... 29¢

Third Floor—H B C

PRINTED CORK-BASE LINOLEUM

Standard quality floor covering—well seasoned and really hard wearing—in attractive designs and 6 feet wide. Square yard ..... 74¢

Third Floor—H B C

HEARTHRUGS

Good wearing, attractive Axminster Hearthrugs, greatly reduced for this big saving day. Size 27 x 54 ..... $2.79

Third Floor—H B C

60-SHEET ROLLS WAX PAPER

Fine white, fully bleached Wax Paper, just the thing for putting up lunches. Month-End Special ..... 3 Rolls for 25¢

Main Floor—H B C

Hudson's Bay Company.

INCORPORATED 2ND MAY 1670.

Save STOCK YOUR SHELVES Now

With H B C Quality Groceries

Two big days, Monday and Tuesday, in our Service Grocery Section—Extraordinary savings!—Every item a special bargain! Phone your order—it will receive our prompt and careful attention. Just dial E 7111 and our operator will connect you. Phone order service open at 8:30 A.M.

Charge Customers, Please Note!

All purchases made Monday and Tuesday, January 30 and 31, charged to next month's account, payable March 10.

Flour Special

HUDSONIA FLOUR

Made specially for Hudson's Bay Company by the makers of Five Roses. An extra special value—

24-lb. Sack, 55c

49-lb. sack $1.00
98-lb. sack $1.90

ROBIN HOOD BREAD FLOUR
24-lb. sack ..... 65¢
49-lb. sack $1.20
98-lb. sack $2.35

FIVE ROSES, ROYAL HOUSEHOLD, ROYAL STANDARD or PURITY BREAD FLOUR
24-lb. sack ..... 70¢
49-lb. sack $1.30
98-lb. sack $2.50

WILD ROSE PASTRY FLOUR
10-lb. sack ..... 37¢
24-lb. sack ..... 79¢

SEA FOAM PASTRY FLOUR
Made in B.C. from Australian wheat; 7-lb. sack ..... 24¢

Sunkist Oranges

In order to give our customers the freshest fruit on the market, we have purchased direct from one of the finest Orange Groves and are able to offer you the sweetest and juciest Navel Oranges at

3 Dozen, 50c

6 dozen ..... 94¢
½ case $2.59
Case $5.00

SIZE 252's
Per dozen ..... 33¢
3 dozen ..... 95¢
½ case $2.95
Case $5.85

SIZE 200's
Per dozen ..... 39¢
2 dozen ..... 75¢
½ case $3.25
Case $6.15

ARIZONA GRAPEFRUIT
3 for ..... 25¢
and 5 for ..... 25¢

Morton's Salt

Plain or Iodized

3 Pkts. for 25c

Special Sale of

Aylmer Quality Foods

Made in B.C.

The Finest Quality at the Lowest Prices

Red, Pitted Cherries, No. 2 tin for ..... 13¢
2 tins for ..... 25¢
Crushed Pineapple, No. 2 tin ..... 18¢
2 tins for ..... 35¢
Orange Marmalade, 4-lb. tin ..... 42¢
Crosby Corn, No. 2 tin ..... 14¢
3 tins for ..... 40¢
Sliced Peaches, No. 2 tin ..... 18¢
2 tins for ..... 35¢
Apricots, 8-oz. tin ..... 10¢
Tomatoes, Large 2½ tin ..... 13¢
2 tins for ..... 25¢
No. 3 tin, 2 for ..... 19¢

Macaroni, Finest quality, ready cut, per lb. ..... 5¢
Robin Hood Rapid Cooking Oats. New stock. Large packet ..... 15¢

Fresh Fruits and Vegetables

Sunkist Grapefruit. Sweet and juicy, 3 for ..... 25¢
and 6 for ..... 25¢
Juicy Lemons, per dozen ..... 25¢
Firm Ripe Bananas, per lb. ..... 10¢

OKANAGAN APPLES
Are at Their Best—Buy Now at These Low Prices
Fancy Yellow Newtowns, per 40-lb. box $1.49
Fancy Delicious and Winesap, per box $1.73
Fancy Rome Beauty, 10 lbs. for ..... 47¢

LOCAL WAGENER APPLES
Household Pack, for eating or cooking, 40-lb. box $1.19

Okanagan Cooking Onions, 10 lbs. for ..... 19¢

SALE OF POTATOES
Finest Ashcroft Netted Gems, per 100-lb. sack $1.10
Local Burbanks, per 100-lb. sack for ..... 89¢
Delivery as Soon as Possible

Royal Crown Soap Products

Pearl White Naptha Laundry Soap at 7 bars for ..... 25¢
Royal Crown Laundry Soap at 7 bars for ..... 25¢
Royal Crown Washing Powder. Large packet ..... 18¢
Jif Soap Flakes. Large pkt. ..... 16¢
Ammonia Powder, 2 pkts. ..... 15¢

Proctor & Gamble Soap Products

Extra Values for Month-End Selling

Kirk's Herd Water Castile. Large bars, 5 for ..... 25¢

Guest Ivory Toilet Soap 6 cakes for 25c

for a fresher, more wide-awake complexion

Calay Toilet Soap, 3 cakes for ..... 23¢

P. & G. White Naphtha Laundry Soap, 7 bars ..... 25¢
Gold Laundry Soap, 6 bars 25¢

FREE—1 bar Kirk's Castile Soap, with 1 large pkt. Chipso Soap Flakes. Special for ..... 19¢

big Cake—high quality

Special Sale and Demonstration

Oxo Products

Our demonstrator will be pleased to have you come in and sample this tasty beverage.

Oxo Cubes. Large tin ..... 23¢
Small tin ..... 13¢
2 tins for ..... 25¢
Bifti Cubes, per tin ..... 15¢
3 tins for ..... 43¢

FREE—1 Heavy China Mug with every purchase of 15-oz. bottle Oxo Cordial. Special for ..... 92¢

Frey Benios Corned Beef, ½s. 2 tins for ..... 25¢

Blue Mountain Pineapple

Sliced or Cubed

3 Tins for 25c

The Finest of Canned Salmon

Special Values for Two Days' Selling

Horseshoe Brand Sockeye Salmon. ½'s, per tin ..... 15¢
3 tins for ..... 43¢
1's, per tin ..... 29¢
Tiger Brand Red Cohoe Salmon. ½'s, per tin ..... 12¢
3 tins for ..... 35¢
1's, per tin ..... 21¢
Sunflower Brand Pink Salmon, ½'s. 4 tins for ..... 25¢
1's, 2 tins for ..... 19¢

Connor's Canned Fish

Jutland Sardines, 4 tins for 25¢
Brunswick Sardines, 4 tins ..... 25¢
Herrings in Tomato Sauce, 2 tins for ..... 25¢
Chicken Haddie, per tin ..... 18¢
Glacier Sardines, 3 tins for ..... 25¢

Provision Specials

Selected Creamery Butter at, per lb. ..... 26¢
3 lbs. for ..... 75¢
Local Sweet Cream Butter at, per lb. ..... 27¢
3 lbs. for ..... 79¢
Finest Quality New Zealand Butter, per lb. ..... 28¢
3 lbs. ..... 80¢
Pure Refined Lard, per lb. ..... 11¢
3 lbs. for ..... 30¢

MONDAY MORNING, 9 TO 12
Shoulder Picnics. Smoked or Sweet Pickled, per lb. ..... 8¢

OUR SMOKED MEATS ARE BETTER
Side Bacon, Sliced, per lb. ..... 16¢
Back Bacon. Plain or Peameal, Sliced, per lb. ..... 22¢
Ayrshire Roll or Ham, Sliced, per lb. ..... 21¢
Smoked Boneless Ham, Sliced, per lb. ..... 22¢
Cottage Rolls, Smoked or Sweet Pickled, per lb. ..... 13¢

Crisco. Pure Vegetable Shortening, 1-lb. tin ..... 24¢
3-lb. tin ..... 69¢

CHEESE SPECIALS
Inscroll Cheese, Plain, Spreadly or Malted, 2 packets for ..... 27¢
Ontario Mild Cheese, lb. ..... 19¢
Ontario Prime Cheese, lb. ..... 30¢
Finest English Stilton Cheese, per lb. ..... 70¢
Dutch Edam Cheese, per lb. ..... 35¢

Local Fresh Eggs. Extras, 3 dozen for ..... 75¢
Firsts, 3 dozen for ..... 72¢

Our Special Cooked Ham, Sliced, per lb. ..... 35¢
Jellied Lunch Tongue, Sliced, per lb. ..... 30¢
Roast Leg of Pork, Sliced, at, per lb. ..... 32¢
Ham Bologna, Sliced, per lb. ..... 18¢
Large Dill Pickles, each ..... 5¢
6 for ..... 25¢

James Martin's "Edme" Gold Medal Malt

Light or Dark. 2½-lb. tin. Extra special ..... 57¢

H B C Gold Medal Malt. "Our Special." Light or Dark. 3-lb. tin for ..... 62¢

Dad's Cookies

Made With Milk

Delightfully Different

Oatmeal, 2 dozen for ..... 25¢
Cocoanut, per dozen ..... 10¢

Empress Quality Products

Special Sale and Demonstration

You are cordially invited to come in and sample the many different products. They are of the finest quality and at lowest possible prices.

Pure Strawberry Jam, 4-lb. tin for ..... 52¢
Pure Apricot Jam, 4-lb. tin ..... 43¢
Pure Orange Marmalade, 4-lb tin for ..... 39¢
Extracts. All kinds, 2-oz. bottle ..... 18¢
Baking Powder, 12-oz. tin ..... 20¢
2½-lb. tin ..... 65¢

"Argwod" Brand Pickles. Packed in fancy pantry jar. Sweet Mixed and Sweet Mustard, 36-oz. jar ..... 40¢
Sour Mixed and Sour Mustard, 34-oz. jar ..... 37¢

EMPRESS JELLY POWDERS
Assorted flavors. 5 packets for 25c

North Star Brand Cooked and Smoked Meats

Packed in Vancouver

North Star Hams. Whole or Half, per lb. ..... 16¢
Epicure Bacon. Cellophane wrapped, per lb. ..... 17¢
North Star Meat Loaf, 1's, per tin ..... 27¢
½'s, per tin ..... 16¢
3 tins for ..... 45¢
North Star Meat Balls, 1's, per tin ..... 26¢
½'s, per tin ..... 16¢
3 tins for ..... 45¢
North Star English Brawn, 1's, per tin ..... 20¢

And Many Other Varieties

Special Sale of Biscuits

Fresh Shipments Just Arrived

Chocolate Eclairs, per lb. ..... 19¢
Cream-Filled Biscuits, 5 varieties, per lb. ..... 19¢
Extra Special, I.B.C. Family Sodas, Salted or Plain. Large Jumbo pkg. for ..... 17¢

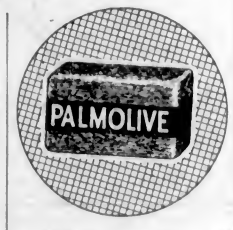

Palmolive Toilet Soap

Extra Special

5 Cakes for 25c

TOILET ROLLS
Verything Crepe, 7 rolls 25¢
Navy Tissue, Large rolls, at 7 for ..... 50¢

For Cleaning and Polishing

Zebra Stove Polish, bottle, 13¢
Nugget Shoe Polish, Black, Brown or Tan, per tin ..... 11¢
Reckitt's Blue, per pkt. ..... 6¢
Poliflor Wax, per tin ..... 37¢
Silvo, Silver Polish, per tin ..... 20¢
Zebo Stove Polish, per tin ..... 17¢

OPO

The New Concentrated Hops for your home brew. No Trouble. No Smell. No Boiling. Extra Special, per pkt. ..... 24¢

Candy Specials

Ganong's Delecto Assorted Chocolates. Regular $1.00 1-lb. box. Special ..... 69¢
Neilson's Nut and Milk Chocolate Bars. Large size. Special ..... 17¢
2 for ..... 32¢
Fancy Mixture, including Creams, Jellies, Caramels and Chocolates. Special, per lb. ..... 23¢
2 lbs. for ..... 45¢

Royal City Specials

"There's Quality Canned in Royal City Brand"

Green Lake Peas. Packed specially for the Hudson's Bay Company. Fancy quality. Size 4, per tin. 10¢
Pork and Beans. New large 15-oz. tins, 3 for ..... 25¢

Royal City Pea Soup, 4 tins for ..... 25¢

Colman's Mustard

Adds Relish to Your Meal

Special Low Prices

¼-lb. tin ..... 25¢
½-lb. tin ..... 47¢
1-lb. tin ..... 92¢

French's Prepared Mustard

Specially priced, per jar ..... 13¢
2 jars for ..... 25¢

Mrs. Fleming's Prepared Tea Biscuit and Pie Crust Flour

You add only the water. Saves time and trouble. Our demonstrator will be pleased to give you her personal attention.

Tea Biscuit Flour, per pkt. ..... 23¢
Pie Crust Flour, per pkt. ..... 19¢

Quality Food Market, Lower Main Floor—H B C

Special Sale and Demonstration of H B C Finest Quality

Teas and Coffees

Large direct shipments enable us to offer you Teas and Coffees of the finest quality at exceptionally low prices. We will be pleased to blend any tea to suit your individual taste. All coffees are freshly roasted and freshly ground fine, coarse or pulverized as desired. It is advisable to buy in quantity lots at a definite saving.

Teas

Family Blend, per lb. ..... 25¢
3 lbs. ..... 70¢ 5 lbs. $1.10
India and Ceylon Blend, per lb. ..... 30¢
3 lbs. ..... 85¢ 5 lbs. $1.35
Turban Blend, per lb. ..... 35¢
3 lbs. ..... $1.00 5 lbs. $1.60
Breakfast Blend, per lb. ..... 42¢
3 lbs. ..... $1.20 5 lbs. $1.90
Special Broken Orange Pekoe, per lb. ..... 47¢
3 lbs. ..... $1.35 5 lbs. $2.10
"Restaurant" Blend Broken Orange Pekoe, per lb. ..... 59¢
3 lbs. ..... $1.65 5 lbs. $2.65

Coffees

Golden Santos, per lb. ..... 25¢ 2 lbs. ..... 48¢
Economy Blend, per lb. ..... 30¢ 2 lbs. ..... 58¢
Breakfast Blend, per lb. ..... 38¢ 2 lbs. ..... 75¢

More and More People Are Saying: "It Pays to Shop at The Bay"

VETERANS' CLUB NAMES OFFICERS

H. E. Holmes Will Head Veterans of France—Club Reports Show Successful Year

H. E. Holmes was elected president of the Veterans of France at the annual meeting held Thursday night in the clubrooms. There was a good attendance of members. A silent tribute was paid by the club to the late Mrs. S. F. Tolmie.

A report of the past year's activities was presented by the secretary. The club was shown to be in a sound position and many needy members had been assisted. A vote of thanks was tendered the retiring president, followed by the election of officers for the present year, which resulted as follows: President, H. E. Holmes; first vice-president, G. E. Green; second vice-president, F. Dickinson; sergeant-at-arms, L. Orchard; treasurer, A. C. Howard; chairman of finance, J. J. Taylor; ways and means, P. Pillinger; investigating committee, W. Campbell; sick committee, F. Whitford; sports and entertainments, F. C. Carter; publicity, F. Bowley Turner; delegate to Remembrance Day committee, A. C. Howard.

Hollywood baby film stars earn $75 a day. No one would object to walking the floor all night with a teething, howling child capable of making such earnings.

BLAST DESTROYS BANKER'S HOME

Two Believed Buried in Ruins—Four of Family Injured Taken to Hospital

PHILADELPHIA, Jan. 28 (AP).—Four members of the family of John M. Di Silvestro, prominent banker and national president of the Sons of Italy, were critically injured today in an explosion which demolished their three-story home in South Philadelphia.

Mrs. Di Silvestro and a woman secretary, believed to have been buried in the ruins, had not been located.

A son and three daughters of Di Silvestro, were dragged from the wreckage and rushed to hospitals.

The blast rocked the neighborhood and was heard in suburban sections miles away. Police expressed the opinion it had been caused by a bomb, and attributed it to discord they said had been rife in the Sons of Italy organization for months.

Di Silvestro was not at home at the time, but arrived about five minutes after the explosion in time to aid in the rescue.

Judge D—— asked a Negro in court if he wanted a lawyer.

"No, suh, I don't want no lawyer, but I suttenly could use a couple of good witnesses."

Concert Will Aid Esquimalt Needy

Sponsored by the members of the Sergeant's Mess, Work Point Barracks, a varied programme has been arranged by "The Troubadours" Concert Company, to be presented at the Rex Theatre, Esquimalt, next Thursday, February 2, at 8 p.m.

The concert is in aid of the Esquimalt relief and is under the patronage of Brigadier J. Sutherland Brown, C.M.G., D.S.O., and Mrs. Brown.

The stout woman slipped on the icy top step of the stairway and rolled to the bottom, carrying with her a small man who had been coming up just behind her.

As the landing was reached, the little man waited a moment for action; then, lifting his head as far as circumstances would permit, gasped:

"You'll have to get off here, lady. This is as far as we go."

A Facial Free! *With Our Permanent at* $5

If Nature didn't bless you with a natural curl the next best thing is a "Bay" Permanent—and with every Permanent we are giving FREE our Famous Paristyle Facial!

We Sell and Apply Notox

Mezzanine Floor—H B C

Hudson's Bay Company.

INCORPORATED 2ND MAY 1670.

Mixed Grilled Luncheon

For Business Men

A delicious Lunch for the business man on Monday! Celery stuffed with Rochfort Cheese, Mixed Grill, Rolls and Coffee!..... 50c

Victorian Restaurant, Fourth Floor—H B C

Monday and Tuesday—Two Great Saving Days at "The Bay"

Charge Customers Kindly Note—Purchases Made Monday and Tuesday Charged to February Account, Payable March 10

Tremendous Savings on Fur Coats!

Luxurious Fur Coats at the lowest prices yet! Seal, muskrat, caracul, broadtail—all beautifully lined with novelty and rich plain silks!

- 2 Beige Broadtail Jackets. Sizes 18 and 20 ..... 14.95
- 2 Beige Broadtail Coats. Sizes 16 and 18, with cinnamon squirrel and Alaskan sable trim. Reg. $150.00 ..... 69.50
- 1 Kolinsky Muskrat Coat. Size 42 ..... 75.00
- 1 French Seal, with squirrel trim. Size 40. Regular $195.00 ..... 99.50
- 1 Two-Tone Muskrat Coat. Size 16. Regular $135.00 ..... 99.50
- 1 Brown Caracul Coat. Size 38. Regular $150.00 ..... 99.50
- 1 Hudson Seal Coat, with Kolinsky trim. Size 38. Regular $395.00 ..... 195.00
- 1 Brown American Broadtail. Size 38. Regular $350.00 ..... 195.00
- 1 Hudson Seal Coat. Size 40. Regular $300.00 ..... 195.00

Second Floor—H B C

All Our Fur-Trimmed Coats Priced to Clear

$12.95 $17.95 $22.95

Beautiful, "Fashion-Right" Cloth Coats, lavishly trimmed with rich fur, with all the new details that make coats so attractive this year, at clearance prices. All lined and interlined, in odd sizes but a good range of colors.

Second Floor—H B C

Knitted Sports Frocks

In Crayon Stripes

Smart Sports Dresses in attractive "crayon stripes." A smart, cosy little dress for present wear. Sizes 14 to 18 ..... $3.95

Second Floor—H B C

Pullover Sweaters

$1.59

Lacy Sweaters, in plain and combination colors — fashioned with low or high neck-lines. Sizes 34 to 40

Tailored Skirts

$2.49

Snappy little styles to wear with your leather jacket or with one of these lacy sweaters. Sizes 14 to 20.

Second Floor—H B C

Clearance of Millinery

$3.95 to $10.00 Hats $1.79

Light-Weight Felts that can be worn late in the season, in all the newest shades—small and medium head-sizes

Second Floor—H B C

Bargain Table of Notions

A clean-up of odd lines, including Black and White Snaps, Linen Buttons, Dress and Coat Buttons, Hair Pins, Black Millinery Wire, and many other items 1c

Main Floor—H B C

300 Tubfast Frocks and Hoovers

Five different styles! Tubfast prints in figured and floral patterns, with contrasting and braid trimming, including a number of neat print and broadcloth Hoovers. Sizes to fit any figure—16 to 44 ..... 59c

Second Floor—H B C

Sale of Women's

Superior Shoes

Remarkable Value at

$2.98

Good Quality Women's Shoes Grouped to Clear at This Low Price!

Black and Brown Kid Walking Shoes.
Black and Brown Calf Oxfords, with low heels.
Two-Tone Sports Oxfords, with rubber soles and military heels.
One-Strap Slippers in patent and calf, with low heels.

All Sizes—3 to 8

Main Floor—H B C

350 Pairs of

Silk Hose

Special for Monday

79c

They wear well—look well—and we know you'll be well satisfied with their quality! All sizes and all colors!

Main Floor—H B C

MONTH-END BARGAINS

Costume Jewelry

Actual $1.00 Bargains

Bead Chokers, Necklets, Brooches and Earrings—all smartly styled and grouped for quick clearance 59c

Main Floor—H B C

Fine Dress Silks

Ruff Crepe Satin, Triple Sheer, Gaza Crepe, Shenara Crepe, Ruff Crepe, including popular weaves for Spring. Full range of colors. Regular $2.95 ..... $1.49

Main Floor—H B C

Celanese Silks

Crepes and Art Satins

A wonderful value, for dresses, slips, linings, etc., at a remarkably low price. Good range of colors, but not all colors in each line. Values $1.50 ..... 69c

Main Floor—H B C

Last Call!

Our Doll Popularity Contest Ends Tuesday

There's still time to vote for your favorite doll—voting up to date is close and the first prize might be anybody's. Any of our salesclerks will give you a Voting Coupon—just fill it in and place it in the ballot box on the Third Floor. Announcement of winners next Thursday.

Great Bargains in

Girls' Coats

Regular $8.95 to $12.95

$5.95

Clearance of all our Fur-Trimmed Coats in smart diagonals, fleck tweeds and plain cloths, also a few Navy Blue English Whitney Tailored Coats. Sizes 7 to 14 years. Regular $8.95 and $12.95 values.

Girls' Leatherette Raincoats

$2.29

Girls' Leatherette Fleece-Lined Raincoats, belted at cuffs and waistline, in colors of green, red, black, blue and brown. Sizes 8 to 14 years. Regular $3.95.

Second Floor—H B C

Boys' Waists and Shirts

A clearance of good quality Percale and Print Shirts and Blouses—garments that will stand plenty of hard wear. Sizes 8 to 13 years. Regular $1.00 ..... 69c

Main Floor—H B C

Regular $5.50 and $9.50

Foundation Garments

On Monday for

$3.95

Garments until recently priced at $5.50 to $9.50—Lover's Form Corselettes and Girdles in beautiful brocades—in sizes for the average and large figure.

Dressing Robes

All-Wool Blanket, Flannel and Nuns-Veiling Robes, in broken lines and colors. Formerly $6.95 and $8.95 ..... $5.95

Rayon Slips

46 Only! Rayon Slips, including many of our better quality slips, with shadow-proof hem and built-up strap or opera top $1.39

Rayon Lingerie

Brassiere and Pantie Sets, Gowns, Combinations and Vests—broken lines and colors taken from our regular stock. White and dainty pastel shades 69c

Second Floor—H B C

Another Sale of

Knitting Wools

2,500 Balls
All Colors
Per 1-Oz. Ball 9c

An entirely new shipment of H B C Special Knitting Wool, in a wonderful range of wanted colors—at the special H B C price!

Second Floor—H B C

Sale of New Dictator Radios

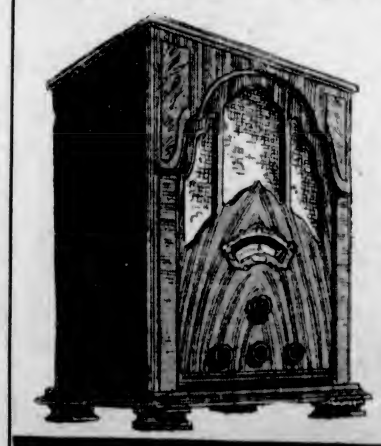

Introducing Long and Short Wave!

A Superb Mantel Model for $49 On Easy Terms

7-Tube Super-Het!

The opportunity you've been waiting for—an exceptionally fine 7-tube superheterodyne—long and short wave—at a price within the reach of every budget! Splendid performance—unusually fine tonal qualities—embodying all the merits of the famous Dictator!

ONLY ON SALE MONDAY, 9 A.M.

Your Money Willingly Refunded Within Five Days of Purchase If Not Entirely Satisfied.

Third Floor—H B C

More and More People Are Buying at "The Bay"--There's a Reason

Come Down Early for These

Forenoon Specials

It's the early bird that catches the worm! Here are bargains worth coming for—extra special for Monday 9 to 11 a.m. shoppers. No phone orders, please.

FORENOON SPECIAL — Shop Early and Save!

50 PAIRS CHILDREN'S SHOES
A clearance of Kiddies' High-Grade Shoes—brown and black calf, in Oxford or strap styles. Sizes 8 to 10½ and 11 to 13. Regular $2.00 to $4.00 ..... 98c
Main Floor—H B C

LINEN AND SILK HANDKERCHIEFS
Marked down to less than half price! White with dainty colored embroidery, fine linen prints and dainty silks. Regular 25c 10c
Main Floor—H B C

SILK-TO-TOP CHIFFON HOSE
Fine, Sheer Chiffon Hose, with that lovely dull appearance that smart women insist upon. All wanted shades. Sizes 8½, 9, 9½ and 10 ..... 69c
Main Floor—H B C

JERSEY CLOTH SPORTS FROCKS
Smart Dresses of fine wool Jersey, just the thing for office wear and for shopping. Snappy combination trims. Odd sizes only $2.29
Second Floor—H B C

LEATHERETTE HELMETS
Leatherette Helmets, with warm fleece lining—in colors of black, green, blue and brown. Small, medium and large sizes 10c
Second Floor—H B C

CHILDREN'S AND MISSES' HATS
Hats and Novelty Tams, one shade or two-tone combinations, including a few smart Velvet Hats with brims. Regular 95c to $1.98 ..... 39c
Second Floor—H B C

WATER TUMBLERS
A special for early morning shoppers in clear glass Water Tumblers, in plain, flute style or frosted etched design ..... 6 for 25c
Third Floor—H B C

YORKSHIRE BLANKETS
Pure Wool Blankets, woven from thoroughly scoured pure wool yarns and finished with blue borders. LIMIT OF ONE PAIR TO A CUSTOMER. Regular $6.00. Per pair $4.98
Main Floor—H B C

WOMEN'S UMBRELLAS
Good Quality Umbrellas, with dependable frames and covers, and cleverly-styled handles with cord loops. Black, brown, navy and green $1.59
Main Floor—H B C

WRITING PADS—70 SHEETS
Linen-Finish Writing Pad, with blotter and line guide—an unusual value for early shoppers 19c
Main Floor—H B C

WOMEN'S ODD FLANNELETTE PYJAMAS
Cosy Flannelette Pyjamas in one and two-piece styles, with silk frogs. White with contrasting trim, and pastel shades 98c
Second Floor—H B C

WOMEN'S FLANNELETTE GOWNS
Only a limited number! Evenly-woven White Flannelette Gowns, with short sleeves and contrasting trim 59c
Second Floor—H B C

36-INCH BORDERED MARQUISETTE
Plain net, of fine, even weave, with self border, in colors of white and ivory, at an exceptionally low price ... 5 yards for 59c
Third Floor—H B C

MEN'S HORSEHIDE GAUNTLET GLOVES
35 pairs only! Strong serviceable Work Gloves for Winter weather, with heavy, stiff cuff and mule-skin backs. All sizes. Regular $1.00 ..... 59c
Main Floor—H B C

MEN'S WORK SHIRTS—REG. $1.95
Blue Chambray, Khaki Twill, Black Pooleen and Grey Denette Shirts, double sewn throughout, with collars attached and breast pocket $1.00
Main Floor—H B C

The 1933 Radio Sensation

VICTOR Radio Combination

A Magnificent Ten-Tube Radio Combination with home recording. Make your own records in the privacy of your own home.

We Will Make a Generous Allowance on Your Old Radio

$259.00 Complete

David Spencer, Ltd.

RADIO DEPARTMENT

MAKE CHANGES IN CAR SERVICE

New Schedule on Some Lines Will Come Into Effect on Wednesday Next

Slight changes in the weekday street car schedules affecting the Oak Bay, Esquimalt and Hillside-Foul Bay routes are announced by the British Columbia Electric Railway traffic department to be effective Wednesday, February 1.

On the Oak Bay route there will be a twelve-minute service between 6:06 a.m. and 11:52 a.m.; a seven and one-half-minute service between 11:52 a.m. and 7:52 p.m.; and a twelve-minute service between 7:54 p.m. and 11:42 p.m.

On the Esquimalt route there will be a fifteen-minute service between 6 a.m. and 12 noon; a twelve-minute service between 12 noon and 8 p.m., and a fifteen-minute service between 8 p.m. and 11:45 p.m.

On the Hillside-Foul Bay route there will be a fifteen-minute service between 6 a.m. and 7:52 a.m.; a twelve-minute service between 7:52 a.m. and 12:05 p.m.; a ten-minute service between 12:05 p.m., and 7:45 p.m., and a fifteen-minute service between 7:45 p.m. and 11:45 p.m.

With the placing in effect of the new schedules on the Hillside-Foul Bay route, the Hillside-Joseph Street service will be discontinued.

B. K. H. notes in The Provincial Journal the following neat play upon words:

"Pat makes a riot and thinks himself a Patriot."

A friend said to Lord Haswel, who spoke with a Cockney accent: "My dear Haswell, your name will be as well without the H."

A barrister defending a poor Irish farmer said: "But may it please your honor, treason is made reason by means of the absentee."

APPLE GRADER IS PROVEN SUCCESS

KENTVILLE, N.S., Jan. 28 (CP).—Allison P. Redden, who spent three years in constructing and perfecting a new apple grader, demonstrated his invention to more than 100 growers gathered here at the annual convention of the Nova Scotia Fruit Growers' Association.

The demonstration, following as it did a series of lectures on the importance of grading apples for the European market, won unanimous approval.

The grader has gum rubber carrier rolls and sponge rubber tables and bumpers, to insure perfect grading of fruit without bruising. If desired, polishers can be added. It is operated by a one-half horsepower motor and will handle forty barrels of apples an hour.

"Yes, my dear, the woman called yesterday, and I said to her: 'You're nothing but a stupid, mean-faced, stuck-up swindler, madam,' I said. 'Get out.'"

"You called her 'madam'?"

"Oh, well, politeness costs nothing."

Will Reign at Carnival

MISS Violet Wellfounded, aged seventeen, who recently presided over Detroit's charity ice carnival, has been chosen as Michigan's Winter queen. She will reign over the annual state Winter carnival at Petoskey, Mich., next month, and will also journey to Chicago as that city's guest queen at its ice carnival.

FOUR DAYS' SALE

Commencing Monday

Startling Values for Your February Order

GROCETERIA—CASH AND CARRY

Park Your Car at Our Expense at the Coach Lines Depot
See Department Manager for Particulars

2 lbs. Jameson's Tea and 1 lb. Jameson's Coffee **$1.00**

Snowcap Pilchards, 1's..... 2 for 15¢

Libby's Large Prunes, 2-lb. carton, 20¢
Libby's Pork and Beans, 2's, 3 tins 20¢
Libby's Tomato Ketchup, bottle, 14¢

Ogilvie's Chef Pastry Flour, 10-lb. sack..... **30c**

Ogilvie's Minute Oats, 6-lb. sack for **25c**

Ogilvie's Minute Oats, per carton **14c**

Kelowna Honey, 4-lb. tin.....52¢
Kelowna Honey, 12-oz. jar.....18¢

Choice Evaporated Apricots, 2-lb. bag for .....27¢

Big Honey Value—No. 5 Tin Ontario Buckwheat Honey for.....40¢

Classic Cleanser, tin.....7¢

Rogers' Syrup, 2's, tin.....16¢

Sunlight Soap (limit 4), 2 ctns. 27¢

Sea Foam Pastry Flour, 7's.....22¢

Peek, Frean's Vita-Weat Biscuits, ¼-lb. pkt. **23c**

New Crop Dates, 3-lb. bag for.....16¢

New Crop Pitted Dates, 2-lb. bag 19¢

Tapioca, 3-lb. bag for.....14¢

Aylmer Tomato Ketchup, 26-oz. bottle for .....13¢

Dark Sultanas, 2-lb. bag for.....21¢
Australian Currants, 2-lb. bag for 21¢

Smoked Salmon, tin.....10¢

1 Large Pkt. Chipso and 1 Bar Kirk's Castile Soap Both for **19c**

KIRK'S CASTILE — twice the lather in half the time

Robin Hood Oats with china, pkt., 20¢

CANNED VEGETABLE SPECIALS
Aylmer Corn, 2's.....3 for 25¢
(Limit 6)
Orchard City Peas, sieve 5, 3 tins 25¢
(Limit 6)
Aylmer Whole Beans, 2's.....2 tins 25¢
(Limit 6)
Royal City Tomatoes, 2½'s; 2 tins 19¢
(Limit 6)

CANNED FRUIT SPECIALS
Singapore Pineapple, per tin .....7¢
(Limit 6)
V.C. Australian Pineapple, 2's .....16¢
Libby's Crushed Australian Pineapple, 2's. At, each .....16¢
Lynn Valley Peaches, 2½'s, tin...22¢
Orchard City Apricots, 2's, squat....14¢
Aylmer Greengages, 2's, squat.....10¢
Aylmer Peaches, 2's, squat.....16¢
Saanich Loganberries, 2's.....15¢
Saanich Blackberries, 2's.....15¢

Roman Meal, pkt.....31¢
Palmolive Soap, per tablet.....5¢
St. Ivel's Potted Meat and Fish Pastes, jar .....15¢
Kirk's Castile Soap.....3 bars 15¢
Cracked Wheat, 3-lb. sack.....14¢
P.K. Hops, ¼'s.....2 for 15¢
Chloride Lime, tin .....10¢
Holbrook's Custard Powder, 1's.....30¢
Fray Bento's Corned Beef, 2 for 25¢
Oxo Cubes, large tins .....22¢
C. & B. Tomato Juice.....2 tins 19¢
Clark's Tomato Soup.....3 tins 20¢
Brunswick Sardines.....3 tins 14¢
Witch Hazel Toilet Soap.....3 for 10¢
Poliflor Wax, 1's, tin.....35¢

JAM AND MARMALADE SPECIALS
Beach's Plum Jam, 4's, per tin .....28¢
Orange Marmalade, 4's, per tin .....34¢
Apricot Jam, 4's, tin.....35¢
Raspberry Jam, 4's, tin, 35¢
Strawberry Jam, 4's, tin.....37¢
Black Currant Jam, 4's, per tin.....39¢
Aylmer Marmalade, 2-lb. fancy jar 23¢

Spencer's Bread Flour, 7's, sack, 18¢
Spencer's Bread Flour, 24's, sack, 57¢
Spencer's Bread Flour, 49's, sk., $1.05

Five Roses, Royal Household, Purity Maple Leaf, Robin Hood, Royal Standard Flour—

24-lb. Sack **65c**

49-lb. Sack **$1.15**

98-lb. Sack **$2.25**

CAMPFIRE MARSHMALLOWS 5-lb. tin..... **$1.00**

DAVID SPENCER LIMITED

STRANDED SHARK YIELDS PROFIT

DEER ISLAND, N.B. (CP).—The brush walls of a sardine weir at Harbor DeLoutre, Campobello, are capable of holding sardines, but a twenty-six-foot shark, weighing 3,000 pounds, did not remain a prisoner long. It plunged through the weir and became stranded on the shore.

When opened by two fishermen, the carcass of the monster, known locally as a "liver-shark," yielded seven fifty-gallon drums of liver. The enormous liver, occupying most of the carcass, exuded great quantities of oil. It was sold to an oil refinery.

The fish had a dorsal fin nearly five feet long and measured almost six feet through the thickest part of the body. The first of its kind ever taken in local waters, it was believed to be the same species of shark which attacked a fisherman's boat in the Bay of Fundy, near Digby, some months ago.

Radio Programmes

Summary of Schedule of Victoria and Other Pacific Coast Stations

A broadcast from London, featuring Sir Henry Strakosch, British banker and economist, and a programme by the New York Philharmonic Symphony orchestra are features of radio entertainment for today.

Sir Henry Strakosch will speak on "Why Is There Poverty in a World of Plenty—Some Thoughts on World Depression and the Road to Recovery," from London over the Columbia network. This programme will be released in the West over station KOL, at 9:30 a.m.

The symphony orchestra will be heard over the same network at noon, featuring Lotte Lehmann, German-American concert and operatic vocalist.

This evening, at 6 o'clock, Giovanni Martinelli, Metropolitan opera tenor, will be heard on the General Electric programme, over station KOMO.

Sunday's Programme

CFCT, Victoria, (630 keys)
11:00 a.m.—Christ Church Cathedral.
3:00 p.m.—Radio Fellowship.
7:00 p.m.—Sunday Evening Concert.
7:30 p.m.—Christ Church Cathedral.
8:15 p.m.—Louis A. Winner, Address.

CJOR, Vancouver, B.C. (1210 keys)
10:00 a.m.—Musical Programme.
10:45 a.m.—Musical Programme.
11:00 a.m.—Second Church of Christ, Scientist.
12:00 noon—Musical Programme.
2:45 p.m.—J. W. Kelly Programme.
3:15 p.m.—Foursquare Gospel.
4:15 p.m.—Musical Programme.
7:30 p.m.—Christ Church Cathedral.

CKWX, Vancouver, B.C. (730 keys)
5:30 p.m.—British-Israel World Federation.
6:15 p.m.—Studio Programme.
9:00 p.m.—Hour of Music.
10:00 a.m.—Four Safety Specialists.
11:00 p.m.—Ernest J. Colton, baritone.

CNRV, Vancouver, B.C. (1030 keys)
7:30 p.m.—News Herald.
7:45 p.m.—Organ Hour.
8:40 p.m.—News Service.
9:00 p.m.—Hour of Music.

KGO NETWORK
(KGO-KHQ-KOMO-KFI-KGW)
10:00 a.m.—Piano Pictures, Aileen Pealy and Phyllida Ashley.
10:30 a.m.—The Pilgrims, mixed chorus.
11:00 a.m.—Mystery Tenor.
11:15 a.m.—Clyde Doerr Saxophone Octette
11:30 a.m.—Yasat Poamers.
12:00 noon—Wayne King's Orchestra.
12:30 p.m.—Hour of Worship.
1:00 p.m.—Jane Froman.
1:15 p.m.—Wildroot Institute.
1:30 p.m.—National Youth Conference.
2:00 p.m.—National Vespers.
2:30 p.m.—Sealed Power Programme.
3:00 p.m.—Songland.
3:30 p.m.—Melodiana.
4:00 p.m.—The Morin Sisters, Trio.
4:30 p.m.—Great Moments in History.
5:00 p.m.—Eddie Cantor and Rubinoff's Orchestra.
6:00 p.m.—General Electric Programme.
6:30 p.m.—American Album of Family Music.
7:00 p.m.—Don Hall Trio.
7:15 p.m.—Current Government.
7:30 p.m.—Romances.
7:45 p.m.—Sunday at Seth Parker's.
8:15 p.m.—Walter Winchell.
8:30 p.m.—Melodic Serenader.
9:00 p.m.—Dance Nocturne.
10:00 p.m.—News Flashes.
10:15 p.m.—Paul Carson, organist.
11:00 p.m.—Tom Gerun's Orchestra.

KPO NETWORK
(KPO-KGA-KJR-KEX)
10:15 a.m.—Waldorf Organ, Irene Herding
10:30 a.m.—Cecilian
11:00 a.m.—Bible Stories and Organ.
12:00 noon—Pastels.
12:30 p.m.—Melody Mixers.
1:30 p.m.—Strinawood Ensemble.
2:00 p.m.—Quartette Time.
2:30 p.m.—Bohemians.
3:00 p.m.—Catholic Hour.
3:30 p.m.—Our American Schools.
4:00 p.m.—Community Forum.
4:30 p.m.—Nathan Abas, violinist.
5:00 p.m.—Rendezvous, vocal trio.
5:30 p.m.—Sunday Concert.
6:30 p.m.—Gunnar Johansen.
7:00 p.m.—John and Ned.
7:15 p.m.—Personal Close-Ups.
7:30 p.m.—Silhouettes.
8:15 p.m.—Wonders of the Earth.
8:30 p.m.—Rudy Sieger's Orchestra (KJR)
9:00 p.m.—Reader's Guide, J. H. Jackson
9:30 p.m.—Seymour Simon's Orchestra.
10:00 p.m.—Denver Musicians' Union.
10:30 p.m.—On Wings of Music.
11:00 p.m.—Midnight Melodies, organist.

COLUMBIA NETWORK
(KOL-KVI-KOIN-KSL-KFRC)
8:45 a.m.—The Street Singer.
10:00 a.m.—The Thirty Minute Men.
10:30 a.m.—Columbia Church of the Air.
11:00 a.m.—Smiling Ed McConnell.
11:45 a.m.—Poet's Gold, David Ross.
13:00 noon—New York Philharmonic Symphony Orchestra.
2:45 p.m.—Chicago Knights.
3:00 p.m.—Current Events.
3:15 p.m.—Little Jack Little.
3:30 p.m.—Cathedral Hour, Choir.
4:00 p.m.—The World's Business.
4:15 p.m.—Walter Smith's Concert Band.
4:45 p.m.—Canta Nina Singing Girls.
5:00 p.m.—John Henry, Black River Giant
5:15 p.m.—Andre Kostelanets Presents.
5:45 p.m.—John Henry, Black River Giant
6:00 p.m.—Fred Allen's Bath Club Revue
7:00 p.m.—Ernest Hutcheson.
7:30 p.m.—The Gauchos.
8:00 p.m.—Isham Jones' Orchestra.
8:15 p.m.—Angelo Patri, "Your Child."
8:30 p.m.—Pennzoil Parade Melodies.
9:00 p.m.—Ben Pollack and Orchestra.
9:30 p.m.—Bernie Cummin's Orchestra.
9:45 p.m.—Hal Kemp's Orchestra.

Monday's Programme

CFCT, Victoria, B.C. (630 keys)
8:00 a.m.—"Good Morning."
8:15 a.m.—Timely Topics, Dr. Davies.
8:30 a.m.—Request Programme.
9:00 a.m.—The Canting Hour.
10:00 a.m.—Request Music.
11:30 a.m.—Bert Zala, pianist.
11:45 a.m.—Request Music.
12:00 noon—Melody Time
12:15 p.m.—World Book Man.
12:30 p.m.—Musical Miniature.
6:00 p.m.—Modern Melodies.
6:30 p.m.—Hour of Sunset.
7:15 p.m.—Piano and Violin.
7:30 p.m.—Mme. Edith Mavell.
8:30 p.m.—Colonist News Flashes.
12:00 midnight to 2 a.m.—Special Midnight Programme.

CJOR, Vancouver, B.C. (1210 keys)
5:15 p.m.—Big Brother Bill.
8:45 p.m.—News Flashes.
6:00 p.m.—Musical Programme.
7:00 p.m.—J. W. Kelly Programme.
7:15 p.m.—Musical Programme.
7:30 p.m.—W. J. McRoberts.
7:37 p.m.—Margaret May and Laddie Walkis.
8:00 p.m.—Hockey Programme.

CKWX, Vancouver, B.C. (730 keys)
4:30 p.m.—Recordings.
5:30 p.m.—Announcements and Music.
6:00 p.m.—Studio Programme.
6:30 p.m.—Happy Family.
6:45 p.m.—Sports Preview.
7:00 p.m.—Vapex Concert.

CNRV, Vancouver, B.C. (1030 keys)
8:00 p.m.—Popular Recordings.
6:30 p.m.—Livestock Review.
7:00 p.m.—Symphonic Period.
7:30 p.m.—News Herald.
7:45 p.m.—Travel Talk.
7:50 p.m.—Correct Time.
8:00 p.m.—Dial of Pleasure.
8:30 p.m.—News Service.
8:50 p.m.—Farm Lecture, H. R. Rare.

KGO NETWORK
(KGO-KHQ-KOMO-KFI-KGW)
8:00 a.m.—Johnny Marvin, tenor.
8:15 a.m.—Pollock and Lawnhurst, pianist
9:30 a.m.—Burkarose, duo.
8:45 a.m.—Arion Trio.
10:15 a.m.—Doctor Dick.
10:30 a.m.—Woman's Magazine of the Air
11:30 a.m.—Federation of Women's Clubs.
12:00 noon—Edna Fisher, pianist.
12:15 p.m.—Western Farm and Home Hour
1:00 p.m.—Organ Concert, Paul Carson.
1:45 p.m.—Midday Musicale.
3:15 p.m.—Concert Petite.
3:30 p.m.—Irma Glenn, pianist.
3:45 p.m.—Blow Niver.
3:00 p.m.—Waldorf-Astoria Orchestra.
3:30 p.m.—Al Bernard, minstrel man.
3:45 p.m.—Rhythmic String Quartette.
4:00 p.m.—Jane Froman and Her Band.
4:15 p.m.—Concert Ensemble.
4:30 p.m.—Argentine Trio.
4:45 p.m.—News Service of the Air.
4:45 p.m.—Little Orphan Annie (KOA).
5:00 p.m.—Oahu Serenaders.
5:15 p.m.—Crystal Room Orchestra.
5:30 p.m.—Little Orphan Annie.
5:45 p.m.—"Wheatenaville."
8:00 p.m.—Tommy Watkin's Orchestra.
8:30 p.m.—Whiteman's Orchestra and soloists.
7:00 p.m.—Alice Joy, Dream Girl.
7:30 p.m.—Demi-Tasse Revue.
8:00 p.m.—Amos 'n' Andy.
8:15 p.m.—Ted Weems' Orchestra.
8:30 p.m.—Richard Crooks, tenor.
8:00 p.m.—Southern Harmony Four.
9:15 p.m.—Russ Columbo's Orchestra.
9:30 p.m.—Mark Fisher's Orchestra.
10:00 p.m.—News Flashes.
10:15 p.m.—Johnny Hamp's Orchestre.
11:00 p.m.—Phil Harris' Orchestra.
11:30 p.m.—Organ Concert, Del. Sargent.

KPO NETWORK
(KPO-KGA-KJR-KEX)
8:15 a.m.—Dixie Memories, songs.
8:30 a.m.—Mardi Gras.
10:00 a.m.—Organ Concert.
10:30 a.m.—The Ambassadors.
10:45 a.m.—Rhythmic Serenade.
11:00 a.m.—Words and Music.
11:30 a.m.—Outlandina Daytime Speakers.
11:45 a.m.—Little Concert.
12:00 noon—Saxo-Tunes
13:30 p.m.—Pair of Pianos, Lyna and Frankel.
1:00 p.m.—Radio Guild Dramatization, "Peter Ibbetson," du Maurier.
2:00 p.m.—Sims and Bailey.
2:15 p.m.—Monday Matinee.
3:00 p.m.—Melody Mixers.
4:00 p.m.—Life of the Reilleys.
4:15 p.m.—Federal Business Talk.
4:30 p.m.—Eileen Pizzott, soprano.
4:45 p.m.—Barbara Dale's Charm Matinee
5:00 p.m.—Chamber of Commerce Programme.
5:15 p.m.—Byneo-Thots.
5:30 p.m.—Red and Ramona.
5:45 p.m.—Organ Concert.
6:00 p.m.—Music Doctor, Orchestra.
8:30 p.m.—Safety First.
8:45 p.m.—Irving Kennedy, tenor.
7:00 p.m.—John and Ned.
7:30 p.m.—National Radio Forum.
7:30 p.m.—Orpsians, violin and piano (KPO).
7:45 p.m.—The Seal of the Don (KPO).
8:00 p.m.—On Parade, band music.
8:30 p.m.—NBC Drama Hour.
9:00 p.m.—The Goldbergs.
9:15 p.m.—Nomads.
9:30 p.m.—Road Show.
11:00 p.m.—Organ Concert
11:30 p.m.—Rhythm Vendors, Beban's Orchestra.

COLUMBIA NETWORK
(KOL-KVI-KOIN-KSL-KFRC)
8:00 a.m.—Buddy Harrod's Orchestra
9:30 a.m.—Concert Miniatures.
10:00 a.m.—George Hall's Orchestra.
10:30 a.m.—Atlantic City Musicale.
11:00 a.m.—National Students' Federation Programme.
11:15 a.m.—Sylvia Sapiro, clavichord.
11:30 a.m.—American School of the Air.
12:00 noon—Eton Boys, male quartette.
12:15 p.m.—Columbia Salon Orchestra.
12:45 p.m.—Sam Prager, Helen Nugent.
1:00 p.m.—Westphal's Dance Orchestra.
1:30 p.m.—Columbia Artists' Recital.
3:00 p.m.—Howard Neumiller (KSL).
2:15 p.m.—Fred Berren's Orchestra (KSL)
3:00 p.m.—The Dictators (KSL).
2:15 p.m.—Reis and Dunn (KSL).
4:30 p.m.—Earl Hoffman's Orchestra.
4:45 p.m.—Between the Bookends.
5:00 p.m.—H-O Rangers.
5:00 p.m.—Jan Garber's Orchestra (KSL).
5:15 p.m.—Jan Garber's Orchestra.
6:00 p.m.—Bath Riting.
8:15 p.m.—Howard Ely, organist.
8:30 p.m.—Dancing at Belleriva.
7:00 p.m.—Columbia Revue.
7:30 p.m.—Human Side of News.
7:45 p.m.—"Myrt and Marge."
8:00 p.m.—Columbia Symphony Orchestra
8:30 p.m.—Guy Lombardo's Orchestra.
9:00 p.m.—Abe Lyman's Orchestra.
9:30 p.m.—Leon Belasco's Orchestra.

..attacks COLDS

2 WAYS at once
1-by stimulation
2-and inhalation

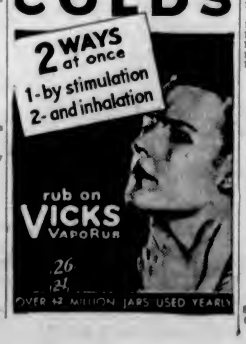

rub on VICKS VAPORUB

26 121

OVER 42 MILLION JARS USED YEARLY

Ad. in Exchange—Wanted, sales girls, must be respectable until after Christmas.

Interesting Demonstration of Famous

WABASSO COTTON FABRICS

By MISS M. C. BALLINGALL

Of The Wabasso Cotton Company, of Canada

In Our Staples Department

Monday, January 30, to Saturday, February 4, Inclusive

In this demonstration will be featured our new displays of Wabasso Prints and Broadcloths; and Wabasso Sheets, Pillow Cases and Yardage Goods.

Miss Ballingall will be at your service during this demonstration to advise you in utilizing these fine cottons to the best advantage, in color harmony and bedroom decoration.

The new season's Wabasso Dress Cottons are particularly attractive, the colors beautifully blended, the patterns pleasing.

A visit to the Staples Department during this demonstration will prove valuable to you when the time comes to select your cotton fabrics for Spring needs.

—Staple Dept., 1st Floor

The New Season's Sample Wall Papers—Now on Display in the Studio of Interior Decoration, Second Floor

DAVID SPENCER LIMITED

Store Hours: 9 A.M. to 6 P.M.; Wednesday, 1 P.M.; Saturday, 6 P.M.—Phone: Empire 4141

Meats---Provisions---Delicatessen

Monday Values---Cash and Carry

For Health and Pocket Eat Spencer's Meats

MUTTON CHOPS, lb..... **11c** | PORK CHOPS, lb. **11c**

BONELESS STEW BEEF, 2 lbs. for **12c**

T-Bone Steak, lb.....16¢ | Shoulder Steak, lb.....7¢
Thick Kidney Suet, lb., 5¢ | Boiling Beef, lb.....6¢
Blade Roasts Beef, lb., 7¢ | Cross Rib Roasts, lb., 9¢
Oxford Sausage, lb.....6¢ | Pork Liver, lb. .....8¢

Super Values, 9 to 11 A.M.

PICNICS, Smoked Shoulders, lb..... **7c** | PURE LARD, Per lb. **7c**

FRESH EGGS, Extras, dozen **21c**

Spencer's Dependable Bulk Butter

Not Packaged — It's Fresher — It's Better

Fresh Creamery, lb., 24¢; 3 lbs. for .....70¢
Pride, lb. .....25¢
3 lbs. for .....70¢

New Zealand Finest, per lb. .....25¢

Sliced Ham Bologna, per lb. .....13¢
Blood Sausage, lb.....13¢

Sliced Boiled Ham, ½'s .....14¢
Wieners, lb. .....20¢

Service Meats—Delivered

Centre Cut Loins Pork, lb. .....14¢
Chops, lb. .....14¢
Centre Plate Beef, lb., 8¢
T-Bone Steaks, lb.....18¢

Shoulders Lamb, lb. 10¢
Beef Liver, lb. .....10¢
Rib Lamb Chops, lb., 17¢
Pork Sausage, lb.....12¢

DAVID SPENCER LIMITED

BUSINESS GOOD AT CITY MARKET

Much Variety and Low Prices Attract Housewives; Butter and Eggs Are Lower

Volume of business continued good at the city market yesterday, housewives taking advantage of the low prices and excellent quality of produce offering. Considerable variety was shown in many of the stalls, and new Spring seeds and flowers made their first appearance.

Poultry was fairly brisk, with boiling fowls and roasters in good demand. Butter and egg prices reflected the recent drop in the retail market and were selling well. The cake and pie stall received much attention, as did the candy specials, while fresh lettuce and Spring onions were in good demand.

Meats, at their lowest for some time, did a brisk trade. Beef, selling at a low range of prices, was the best mover, with mutton and lamb also doing a fair business.

SECOND NEWS SECTION

The Daily Colonist.

(ESTABLISHED 1858)

SECOND NEWS SECTION

NO. 42—SEVENTY-FIFTH YEAR

VICTORIA, BRITISH COLUMBIA, SUNDAY, JANUARY 29, 1933

ST. SAVIOURS DEFEAT VICTORIA IN COAST SOCCER

Two Ten-Round Bouts to Be Staged Here by Victoria Boxing Club on Feb. 9

Albie and Jumbo Davies to Fight Pair of Filipinos

Former to Meet Tommy Santos and Latter Pastor Calope in Double Main Event at Pacific Stadium—Two Fast Bouts Are Expected

Harry Stanley, president of Victoria Boxing Club, announced last evening that he had completed arrangements with Nate Druxman, of Seattle, for the services of Tommy Santos and Pastor Calope, well-known Filipino fighters, for the feature bouts with the Davies boys at the club's next fistic presentation, which will be held on February 9. The bouts will be staged at the Pacific Stadium.

It has been decided to use Calope in a ten-round bout with Jumbo Davies and Santos in the other ten-round bout with Albie Davies. Arrangements have been made by Stanley to have the Filipino fighters arrive in Victoria one day before the bouts so that they can work out for the benefit of the fans and thereby demonstrate that they are worthy opponents for the two local fighters.

According to Druxman, the Filipinos are tough, rugged, free-milling battlers and he is convinced that the Davies boys will have their work cut out to keep in the picture.

The club has been experiencing tough luck in arranging for suitable bouts here, which it wished to be on par with the last successful promotion which featured Tod Morgan and Albie Davies. Arrangements were made last month to stage a ten-round bout between Santiago Zorilla and Jumbo Davies. The card was all prepared, but unfortunately Zorilla mysteriously disappeared from Seattle a week before the date of the bout. Lonnie Austin, who was acting as manager for Zorilla, offered several substitutes but the club officials felt that it was not in the interests of the game to use a substitute and they cancelled the bout.

An effort was also made to secure the services of Battling Bullahan for a bout here with Jumbo Davies, but he decided to go home to San Francisco for a few weeks lay-off after the sensational battle between these two fighters at Seattle last month, in which they both got marked up with cuts and bruises in their six-round bout. When Bullahan returns to the Northwest again Nate Druxman, who looks after his interests, promised Stanely to send him over here for a return bout over the ten-round route with the local battler.

WANDERERS TAKE LEAD

Defeat College, 12-0, in Intermediate Rugby—Scottish Trims University

LEAGUE STANDING

	P.	W.	L.	D.	F.	A.	Pts.
Wanderers	7	5	2	0	49	31	10
Scottish	7	4	3	0	34	37	8
University School	6	3	3	0	53	37	6
Fifth	5	2	4	0	42	36	4
Victoria College	6	2	4	0	17	44	4

Taking their second straight win, Wanderers climbed into undisputed first place in the league yesterday. The Oak Bay team defeated Victoria College by a 12-0 score at Oak Bay Park, while Scottish were taking the measure of University School at Mount Tolmie, 6-3. The school, who started the season in brilliant fashion by winning three in a row, have lost their last three games, and they now trail the Highlanders, who are hard on the heels of Wanderers. All three teams have a mathematical chance of tying for first-half honors.

Two penalty kicks by Melville and tries by McConnan and Gornal gave the Wanderers their points against Victoria College. The Oak Bay team had the better of the game and the score is a fair indication of the result. Melville scored the first points in the first half with a penalty from the thirty-yard line. Soon after McConnan made a good run and scored. The kick failed. In the second period Melville again put the ball between the posts and Gornal scored after a forward rush.

ANDERSON'S TRY WINS

T. Anderson's try in the second period gave Scottish their win over the University School.

The Highlanders scored first when J. Forbes went over the line following a forward rush. The kick failed. The school equalized shortly after when Squire placed a penalty goal. The score at half-time was 3-3. In the second half Anderson picked up the ball from a loose scrum and crossed the lien for the winning points.

The following were the lineups:

Wanderers—Melville, Laver, Simpson, Shepherd, Cox, Latta, McConnan, Angus, Allen, Hotham, Shepherd, Overton, Pangman, Colley and Gornal.

Scottish—Stewart, D. Anderson, H. Anderson, Buckler, Howell, Armour, Beek, Dunn, Holland, J. Forbes, Custance, Hartley, Adamson, Sugden, Turner.

School — Squire, Adams, Rowe, Menzies, McBride, Green Philipsen, Buchanan, Kerfoot I, Kerfott II, McMullen, Pearce, Martin, Douglas, Hawer.

Unable to tolerate the monotony of a long trip, a man threw himself into the sea, but was rescued. Man overbored.

'Torchy' Welcomed Home

"TORCHY" Peden, Victoria's famous six-day bike rider, was snapped yesterday afternoon shaking hands with Mayor David Leeming just after stepping off the Seattle boat. The city's chief magistrate and several aldermen gave "Torchy" a fine reception and congratulated him on his recent fine showings on Eastern tracks. Peden was rushed home from Cleveland's six-day event after receiving injuries to the head and body in a smash-up. Accompanying Mayor Leeming was Alderman James Adam, chairman of reception and entertainment committee, George I. Warren, publicity commissioner; Lew Rush, Stan Jackson and Godfrey Parrott, Victoria's other six-day riders, were also present. A large number of friends also were at the dock besides his parents, Mr. and Mrs. William Peden. Peden stated he felt fine, except that a large gash on his forehead continued to cause some pain. The local lad traveled most of the way home by plane, but was forced down at Boise, Idaho, and continued to the Coast by train. Peden has contracts to ride in two events next month, one at Chicago and another at New York. He has not decided just what he will do, but is expected to start in both of them. Left to right in the picture shows Mayor Leeming, Alderman Alex Peden, "Torchy" Peden, Alderman James Adam and Mrs. William Peden, mother of the famous bike rider.

Entries to Close Tuesday for Meet At the Armories

LEADING badminton players from the various Up-Island points, especially from Duncan, will face the starter in the annual Vancouver Island championships to be held at the Armories, February 1 to 4, under the auspices of the Garrison Club, according to information received from Secretary R. E. A. Diespecker yesterday. Among the Up-Island stars coming down for the meet are: Eric Leney, Mrs. Wright, Miss Norie, Miss Blyth, E. W. Twite, Dick Birch and Trever Bazett. All these will represent Duncan and Cowichan districts. Entries for the tourney will close Tuesday evening with Secretary Diespecker at 1110 Broad Street.

DISPLAY FINE FORM IN 4 TO 2 VERDICT IN INTERCITY LOOP

Clever Defensive Work Plays Big Part in Visitors' Win Over Local Eleven Before Large Crowd—Tigers Lead at Half-Time, 2-1, and Increase Margin Early in Second Half

INTERCITY LEAGUE

	P.	W.	L.	D.	F.	A.	P.
New Westminster	3	2	0	1	9	6	5
St. Andrews	3	1	0	2	5	4	4
St. Saviours	3	2	1	0	10	8	4
Nanaimo City	3	1	1	1	5	4	3
Victoria	6	1	5	0	8	15	2

Displaying brilliant defensive work and taking advantage of the opportunities offered them, St. Saviours jumped into a tie for second place in the Intercity Division of the Pacific Coast Football Association, yesterday afternoon, at the Royal Athletic Park, by humbling Victoria, 4 to 2. The win put the Tigers on even terms with St. Andrews, and a point behind the league-leading New Westminster Royals. Nanaimo City are in third place and the local representatives occupy the cellar position. The largest crowd of the season witnessed the game, which was played on a field that was ankle deep in mud in places.

That St. Saviours were the best team the local fans will not dispute. Their backs and halves were brilliant in breaking up attacks, especially in the second half, while their forwards worked the ball in towards the local net with cleverness, and their shooting was accurate at all stages. On the other hand, Victoria failed to function up to their usual standard. The local forwards never had a second to spare when they got within shooting range as the Saints' backs were right on top of them. Gibbons was off his usual game at left back, and time and again Moffatt tricked his way past him, while Watt had his hands full in watching the left wing combination. Tommy Smith, at left half, turned in a fine performance until he was injured, shortly before the interval, and was replaced by Peers in the final half.

LOCALS PRESS

St. Saviours kicked off and forced two flag kicks during the opening minutes, but Gibbons cleared the second and Victoria went away on the attack. The visitors came right back and Watt broke up the rush, while seconds later De Costa rushed out to punch out a long shot. Betteridge got in the open, but rifled a terrific shot over the framework after taking Robinson's pass. Youson drove over the bar after Wagland had headed to the goal area. Victoria pressed hard for the ensuing minutes and worried the visiting defence with successive attacks. Aisbury dashed out to take Wagland's corner and threw clear as Robinson went in fast.

The Tigers broke fast and Moffatt tricked Gibbons, but De Costa went to his knees to save. After twenty minutes, St. Saviours registered their first marker. Gibbons was at fault as he stood watching Moffatt waltz along his wing and then centre to Watson, who headed to the top of the net. De Costa had no chance to save. Victoria went on the offensive again and Stewart missed with a bullet drive from inside the penalty area after Robinson had placed the ball at his feet. It was a beautiful opportunity wasted as Stewart had plenty of time to pick a corner.

ROBINSON SCORES

Saints carried back the play and De Costa picked off Watson's hard drive to clear to midfield. Thirty minutes had ticked away when the locals got home the equalizer. Stewart circled into position and flipped a fine cross to Robinson, who headed to the corner as Aisbury made a brilliant attempt to save.

St. Saviours swept right in on top of the local net from the kick-off and De Costa worked fast to take a cross from West. Robinson was sent away and just missed with a hard first-timer after a brilliant attempt. Seven minutes later, the Tigers went into the lead when Arnett scored on a long hard drive, the ball slipping through De Costa's arms. With the interval drawing near, Victoria tried hard to register the equalizer, Stewart narrowly missing with a fast shot, while Aisbury took Robinson's great attempt from close range. Saints were leading at the rest period, 2-1.

INCREASE LEAD

Both teams made changes in the second half. Peers went on for Smith at left half, while Rothweiler went to centre for the visitors and Watson to the inside position in place of West. Five minutes after the change over, St. Saviours went two up when Rothweiler hooked in on a cross from Moffatt, and then only a few more minutes elapsed when they made it 4-1, when Arnett headed home on another cross from Moffatt.

St. Saviours were having the best of the exchanges and with a fine lead laid back on the defence, Victoria were dangerous when they got near the visiting goal, but the forwards had to act fast, as the Saints were guarding their net well and cleared at every opportunity. Wagland had hard luck when he hit the upright, while Betteridge tested Aisbury with a hard shot after tricking in near the penalty area. "Scotty" Stewart made things interesting by driving in Victoria's second marker after a combination attack. Aisbury just tipped the ball as it crossed the goal line.

De Costa made a brilliant save from Rothweiler after the visiting centre got through the defence and had the local goalie at his mercy. Price came on at this stage at right wing in place of Youson. Rothweiler was continually boring in through the Victoria defence, which, in turn, were treating him with rough tactics, most of which were uncalled for. Victoria tried hard during the remaining minutes but their efforts proved futile against a stellar intermediate rank and back division.

Davies refereed and the teams follow:

Victoria—De Costa, Watt, Gibbons, Viggers, Crowe, Smith, Peers, Youson, Stewart, Robinson, Betteridge, Wagland, Price and Leggett.

St. Saviours — Aisbury, Ross Hendry, Lang, Bradbury, Preston, Moffatt, Arnett, Watson, West, Roots, Rothweiler, Hargreaves and Rys.

SIX ELEVENS TO GO AFTER MID-WEEK CUP

Wednesday Football League Squads to Open Pendray Trophy Series

COMPLETE LIST OF MATCHES RELEASED

Six elevens, including a new squad flying the colors of Spencer's, will start out after the Pendray Cup, symbolic of the Wednesday Football League championship, Wednesday afternoon, according to the complete schedule released yesterday by Sid Thomas, secretary of the association. The teams competing for the title and handsome trophy are Navy, winners of the Hayward Cup series, just completed; Saanich United, Hearts, Hudson's Bay, Empress Hotel and Spencer's.

In the opening rounds, Navy will clash with Saanich United in the feature fixture on the lower Beacon Hill Park pitch, with Johnson in charge of the whistle. Hearts will tackle Hudson's Bay at Heywood Avenue grounds, with Alcock handling the game, while Empress Hotel will take on Spencer's at Central Park. Davies will be in charge. With the six clubs playing the ball they are capable of, some good soccer should be witnessed before the cupholders are declared.

LIST OF GAMES

Complete schedule, with home club first mentioned, follows:

Feb. 1—Navy vs. Saanich United, Beacon Hill, Johnson. Hearts vs. Hudson's Bay, Heywood Avenue, Alcock. Empress Hotel vs. Spencer's, Central Park, Davies.

Feb. 8—Saanich United vs. Hudson's Bay, Central Park, Johnson. Empress Hotel vs. Navy, Heywood Avenue, Alcock. Spencer's vs. Hearts, Beacon Hill, Davies.

Feb. 15—Hudson's Bay vs. Empress Hotel, Beacon Hill, Johnson; Hearts vs. Saanich United, Heywood Avenue, Alcock. Navy vs. Spencer's, Central Park, Davies.

Feb. 22—Navy vs. Hearts, Beacon Hill, Johnson. Saanich United vs. Empress Hotel, Central Park, Alcock. Spencer's vs. Hudson's Bay, Heywood Avenue, Davies.

March 1—Hudson's Bay vs. Navy, Beacon Hill, Johnson. Empress Hotel vs. Hearts, Heywood Avenue, Alcock. Saanich United vs Spencer's, Central Park, Davies.

March 8—Saanich United vs. Navy, Heywood Avenue, Alcock. Hudson's Bay vs. Hearts, Beacon Hill, Davies. Spencer's vs Empress Hotel, Central Park, Johnson.

March 15—Hudson's Bay vs. Saanich United, Heywood Avenue, Davies. Navy vs. Empress Hotel, Central Park, Johnson. Hearts vs. Spencer's, Beacon Hill, Alcock.

March 22—Empress Hotel vs. Hudson's Bay, Beacon Hill, Johnson. Saanich United vs. Hearts, Central Park, Alcock. Spencer's vs. Navy, Heywood Avenue, Davies.

March 29—Hearts vs. Navy, Central Park, Alcock. Empress Hotel vs. Saanich United, Beacon Hill, Davies. Hudson's Bay vs. Spencer's, Heywood Avenue, Johnson.

April 5—Navy vs. Hudson's Bay, Heywood Avenue, Johnson. Hearts vs. Empress Hotel, Central Park, Davies. Spencer's vs. Saanich United, Beacon Hill, Alcock.

TEAMS FOR RUGBY TEST ANNOUNCED

Wales and Scotland to Meet in International Match Next Saturday

SWANSEA, Wales, Jan. 28 (CP Cable).—Having taken the measure of the English International Rugby team last Saturday at Twickenham to the tune of 7-3 in the first of the great international Rugby fixtures, Wales is preparing now to trim Scotland here on February 4.

The fast-running forwards who kept the English backs under severe pressure throughout the game on Saturday have been the talk of all Rugby enthusiasts this week. Following upon their victory on English grounds, the officials are sending the same team against the men from the North, who travel here a week hence.

Officials, players and fans are all set for the encounter, and look to see the Welshmen chalk up a second victory.

THE TEAMS

The Welsh team is: V. Jenkins, Bridgend; R. Boon, Cardiff; W. Wooller, Colwyn Bay; Claude Davey, Swansea; A. Jones, Cardiff; M. Turnbull, Cardiff; H. Bowcott, Cardiff; Bryn Evans, Llanelly; Edgar Jones, Llanelly; A. Skym, Cardiff; R. Jones, Cambridge; Dai Thomas, Swansea; Watcyn Thomas, Swansea; Tom Arthur, Neath, and Tom Isaacs, Cardiff.

The Scottish team is: D. Brown, Cambridge; Ian Smith, London Scottish; H. Lorraine, Oxford; H. Lind, Dunfermline; K. Fyfe, Cambridge; K. Jackson, Oxford; W. Logan, Edinburgh; J. Waters, Selkirk; J. Ritchie and J. Thom, Watsonians; J. Beattie and W. Welsh, Hawick; M. Stewart, Stewart's College; F. P. J. Enderson, Edinburgh, and R. Rowand, Glasgow High School.

There are nine new caps on the team, the authorities endeavoring to bring new material into the fifteen after last year's fatal season, in which Scotland failed to win a game.

Brentwood Trims Fifth Regiment By Score of 23-3

Displaying good three-quarter work and fine all round play, Brentwood College defeated Fifth Regiment intermediates by a 23-3 score in a friendly game at Brentwood yesterday. Todd, fast school wing three-quarter, scored three of his team's tries, while Macafferey crossed the Fifth line twice. Mackie scored the other try with a forward dribble. The regiment's only points were made by a forward rush just before half-time.

BO'NESS WINS REPLAY

GLASGOW, Scotland, Jan. 28 (CP).—Bo'ness depeated Stranraer, 3-0, today in a replay of the first round of the Scottish Cup. Bo'ness will meet Dundee in the second round on February 4.

Gilmore Oil Cagers Display Form in Win Over Beavers, 33 to 19

Seattle Quintette Proves Too Strong for Locals in Exhibition Basketball—Rayshines and First United Chalk Up Victories

Shooting, passing and displaying brilliant all-round teamwork, Gilmore Oil cage squad, from Seattle, waltzed through to a 33-to-19 victory over the Beavers in the feature game on last night's basketball card at the High School gymnasium. Rayshines, women's senior "B" champions, won their ninth victory in ten starts by trimming J.B.A.A. Whites in the opener, 36-20, while First United chalked up their fifth straight win in the men's senior "B" division by downing Normal School, 29-19. A large crowd watched the games.

For the benefit of the visiting team, the main game was played in ten-minute quarters. Gilmore Oil were too experienced for the Beavers and took things comparatively easy during the first two periods. After converting a foul shot, McCullough and Morrison tossed in baskets to give Seattle a 5-0 lead in the first two minutes. From then on, the Sound City quintette was never headed and coasted to victory at will. With McCullough, Bereiter and Morrison throwing them in at a fast clip, Gilmore Oil held a 13-2 lead in the first quarter. Beavers picked up during the second canto and field goals by Goldsmith and Fraser brought the interval score up to 17-10 for the visitors.

Seattle continued their fine display and left the court at the end of the third quarter with a 27-15 lead. The last quarter was fast, with Seattle still holding the upper hand.

RAYSHINES WIN

A brilliant exhibition of individual shooting by Lucille Spark featured the J.B.A.A.-Rayshines fixture. The J.B.A.A. forward caged ten points, and her baskets were some of the prettiest seen in the women's loop this season. J.B.A.A. held their own during the first half, but Rayshines completely dominated the game in the last canto. Torrie Rennie, with sixteen points, stood out for the winners, while Mary Peden, Ruby Bethel and Mary Wilson all turned in fine games. Gert Taylor and Maude Spark also worked hard for the Whites.

First United staged a great rally in the second half to win from Normal School, who held a half-time lead of 14-10. John Taylor's fine shooting in the last period, coupled with a strong defence, gave the churchmen their victory.

Tommy Macedo refereed and the teams follow:

Gilmore Oil—Bereiter (9), Moore (8), Morrison (6), Berkins (2), McCullough (8).

Beavers — McDonald (2), Moore, Tubman (4), Fraser (8), Goldsmith (3), Ritchie, Robertson (2), Preston, Levy.

First United—Thompson, Gibson (2), Holdridge (2), Wallace (6), Taylor (11), McInnes (4), McKenzie (4).

Normal School—Beech (2), Rooney (10), Lowe, Foster, Phillips (1), Bissell, Thompson (6), Williston, Macfie.

J.B.A.A. Whites — L. Spark (10), G. Peters, M. Sparks (2), G. Taylor (2), M. Schemilt (4), A. Lalonde (2).

Rayshines — M. Peden (10), T. Rennie (16), R. Bernard, P. Bentley, M. Wilson (4), R. Bethel (6), E. Bernard, E. Trotter.

If Sir Malcolm Campbell can average 300 miles an hour in his time trials at Daytona Beach next March, he will be traveling faster than the air land plane speed record.

PETE PINS ANDERSON

SEATTLE, Jan. 28. — George "Wildcat" Pete, Eugene, Ore., welterweight grappler, won two out of three falls to defeat Des Anderson, Tacoma, in a wrestling exhibition here last night. Anderson took the first fall with a "juggler whirl," but Pete evened the match with reverse chin locks and took the deciding fall in the fifth round with flying mares.

WILLOWS WHIPS GARRISON CLUB

Scores Easy Win in First Division of Lower Island Badminton League, 13-3

Nine victories out of twelve matches in the mixed doubles gave Willows an easy win over Garrison club in the First Division of the Lower Island Badminton League last night at the Armories. The winners also held the upper hand in the women's and men's doubles, winning two out of three in each. The final score was 13 to 3.

Results, with the Garrison players first mentioned, follow:

Women's Doubles

Misses Miller and Oates defeated Mrs. McDonald and Miss Morley, 18-15, 15-7.

Misses Pitts and Nicholson lost to Misses M. and I. Benson, 15-9, 15-12.

Mrs. Gibson and Miss D. Swayne lost to Mrs. Phillips and Miss Campbell, 18-13, 15-1.

Men's Doubles

Hincks and Radford won from Webb and Simmons, 5-15, 15-10, 15-12.

Austen-Leigh and Campbell lost to J. P. Phillips and G. Phillips, 15-11, 15-3.

Hocking and Munro lost to Colclough and Corfield, 15-11, 17-15.

Mixed Doubles

Miss Miller and Hincks won from Miss M. Benson and Webb, 15-9, 15-12.

Miss Miller and Hincks won from Mrs. McDonald and J. P. Phillips, 15-9, 15-9.

Miss Oates and Radford lost to Mrs. McDonald and J. P. Phillips, 5-15, 15-14, 15-10.

Miss Oates and Radford won from Miss M. Benson and Webb, 15-18, 15-10, 15-12.

Miss Nicholson and Hocking lost to Miss Morley and Simmons, 15-13, 18-15.

Miss Nicholson and Hocking lost to Miss Campbell and Corfield, 15-7, 15-12.

Mrs. Gibson and Munro lost to Miss Campbell and Corfield, 15-5, 15-3.

Mrs. Gibson and Munro lost to Miss Morley and Simmons, 15-4, 15-4.

Miss D. Swayne and Campbell lost to Miss I. Benson and G. Phillips, 15-2, 15-7.

Miss D. Swayne and Campbell lost to Mrs. Phillips and Colclough, 15-8, 15-9.

Miss Pitts and Austen-Leigh lost to Mrs. Phillips and Colclough, 15-10, 16-8, 15-4.

Miss Pitts and Austen-Leigh lost to Miss I. Benson and G. Phillips, 12-15, 15-8, 15-3.

ST. AIDAN'S SWAMP EMMANUEL BAPTIST

St. Aidan's rang up the highest score of the present basketball season Friday evening in the Sunday School League by trouncing Emmanuel Baptists at an 82-12 score. The winners led at the interval, 32-12, and then held their opponents scoreless in the final canto. A. Knapp with thirty-six points, Watkins with twenty-four and Ostler, with sixteen, topped the scorers.

Teams follow:

St. Aidan's—Bell (6), Watkins (24), Ostler (16), Jennings, Knapp (36)

Baptists—Zala (2), Wiles, Dicks (3), Daniels (1), Smith (6).

BELIEVE IT OR NOT - - - - - - - *By Ripley*

EXPLANATION FOR YESTERDAY'S RIPLEY CARTOON

The Unforgetting Pianist—James Veazey of New Albany, Indiana, who is at present twenty-nine years old, lost his eyesight in infancy. He took to picking out tunes on the piano at the age of three, growing into a skilled master of the instrument. The most unusual thing about this sightless pianist is his uncanny memory, in which respect he resembles Blind Tom, the sightless musician of fifty years ago.

Mr. Veazey now plays anything from a folding organ to the largest pipe organ in Louisville. He needs to hear a musical selection only once in order to fix it in his memory for ever after. He never forgets, and his repertoire includes more than 700 different selections, in addition to the Standard Hymnal in its entirety.

Please address all queries to Cartoonist Ripley, c/o King Features, New York City, N.Y

Y.M.C.A. To Hold Basketball Card on Thursday Evening

With the proceeds going to raise funds for the Y.M.C.A., a benefit basketball card will be staged at the "Y" gymnasium Thursday night at 7:30 o'clock. Y.M.C.A. intermediates will clash with Chinese United in the opener, while Beavers will face the fast Normal School quintette in the second tussle, and 5th Regiment seniors will take on Bilngers in the feature game. The six teams are well matched and some first-class ball should be seen.

The champion Atlantic City Sea Gulls hockey organization consists of sixteen players. One was born in the United States, one in Norway, and the rest of the membership are Canadian born.

J.B.A.A. AND WANDERERS WIN SENIOR RUGBY

Strong Aston Villa Eleven Passes Out of English Cup Soccer Picture

BAYS TRIM FIFTH 9-5; OAK BAY XV UPSETS SCOTTISH

J.B.A.A. Given Hard Battle by Gunners Before Keeping Undefeated Season's Record Intact—Wanderers Surprise Weakened Highlanders in 12-6 Victory

LEAGUE STANDING
(Second Half)

	P.	W.	L.	D.	F.	A.	P.
J.B.A.A.	2	2	0	0	15	8	4
Wanderers	2	1	0	1	12	6	3
Navy	2	0	0	2	6	6	2
Fifth	3	0	1	2	17	21	2
Scottish	3	0	2	1	15	24	1

J.B.A.A. kept their season's undefeated record intact yesterday afternoon, at Canteen Grounds, when they defeated Fifth Regiment, 9-5. At Oak Bay Park, Wanderers chalked up their first victory of the season by handing a weakened Canadian Scottish fifteen a 12-6 setback. Both games were played in a high wind, and each drew a fair crowd.

J.B.A.A. had to unloose a great last-half rally to defeat the Gunners. At half time the artillerymen had a 5-0 lead, but three tries in the last session brought the Bays' colors through to victory.

Fifth had a big edge in the opening half and only twice allowed the oarsmen to cross their twenty-five line. In the second canto, the winners had the advantage, but were always forced to battle hard to keep the fighting gunners at bay.

Fifth opened on the attack and forced two twenty-five-yard kicks in the first ten minutes. Frank Skillings, from a mark, tried to drop a goal, but the attempt was blocked. Fifth continued to exert a great deal of pressure and twice Frank Skillings was grounded on dangerous sorties.

DOSWELL GOES OVER

The first score, about twenty minutes after the start, followed a line-out inside the Bays' twenty-five. The ball was knocked back to the Bays' threes, but Doswell dashed through, picked up the loose ball and crashed over for a try. McInnes converted with a fine kick from a hard angle.

Then the Bays came to life and a three-quarter run, followed by a free kick, put them inside the Fifth twenty-five for the first time. Lynn Patrick tried a place kick from a penalty, but the wind carried the ball wide. Bays were pressing at the half whistle.

At the start of the second half, Latta saved a dangerous situation when Frank Skillings tried a kick-and-follow-up play. Running towards his own goal, Latta caught the ball and then made a brilliant overhead kick to touch.

Bays started to attack with vengeance following this play and Addison and Dunn made a couple of tidy gains, but a penalty kick put play back in centre.

A FINE TRY

From here, a brilliant solo dash through practically half the Fifth side, ended with Jack Dunn scoring a try. Dunn handed off five of the gunners in his sensational run. Lynn Patrick's kick for the extra points was about a foot wide.

Bays continued to press and twice had the ball within a yard or so of the Fifth line, but a free kick relieved the pressure, and Frank Skillings made another fine kick-and-follow-up play, but Latta again came to the rescue find cleared with a fine boot to near centre.

Turgoose and Hunnings brought play to the Fifth twenty-five again and a forward attack, headed by Goad and Petticrew, resulted in the ball being carried over the Fifth line, but a five-yard scrum was ordered. Following two other scrums, inside the gunners' twenty-five, Lynn Patrick was given the ball and ran through the opposition near the corner of the field. Petticrew missed from the hard angle.

Fifth made a brief sortie into the Bay territory following this, but another dribble with Goad and Sprinkling leading brought play back to the Fifth twenty-five. Here Latta tried a drop goal from a penalty, but the ball sailed wide by a foot.

Half a minute from time Lynn Patrick made one of his brilliant dodging runs from thirty-five yards out, to score between the posts. George's kick hit the outside of the uprights.

Gray refereed and the teams were:

J.B.A.A.—Latta, Addison, Patrick, Hunnings, Turgoose, Brown, Goad, Sprinkling, Petticrew, De Blacquiere, Dunn, Usher, George, and Peard.

Fifth Regiment—McInnes, Le Marquand, W. Skillings, F. Skillings, Spencer, Haddon, Silpe, Dickinson, Buller, Cox, Sievers, Eastham, M. Patrick, Doswell, and Engleson.

WANDERERS COME TO LIFE

Dominating the play in the second half with the wind at their backs, Wanderers won their first victory of the season, defeating the Scottish, 12-6, at Oak Bay Park. The Highlanders were without the services of several of their regular players and lacked a scoring punch. The score at half time was 6-3 in favor of the troops.

Wanderers kicked off into the wind, and Robson returned with a good punt to touch. Play was even for the first few minutes when a free kick, the first of many, was awarded the Scottish for offside. Campbell Forbes took the kick and sent the ball sailing between the posts for the first score of the game. Wanderers' forwards were penalized frequently for offside and lost much ground in this manner.

About fifteen minutes later a good passing movement, Robson to Woodley to Briggs, ended in the latter going over for the second score. The kick failed. Then the Oak Bay team pressed hard and a forward rush, with Harper, Wray and Acland leading, carried play well into Scottish territory, but Colgate gathered the ball and found touch near the halfway mark. Highlanders got possession in the ensuing line out and took the ball to the Wanderers' twenty-five. Oak Bay pack heeled and Gunn passed to Haines, who broke away for a fine broken field run, carrying the ball to the Scottish thirty-yard line before he was tackled. A loose scrum formed, and after a dribble Acland fell on the ball for the Wanderers' first try. The kick failed.

WANDERERS ON ATTACK

The wind showed no signs of dying down in the second period, and with this to help Wanderers kept the Highlanders penned in their own half for the greater part of the game. The Oak Bay passing was weak in this half and the Scottish were also heeling the ball out of the majority of the tight scrimmages, but hard tackling and good work in the loose gave the Wanderers their points.

The half was about five minutes old, when Acland, Harper and Mayhew carried the ball over the Scottish line by a fine forward dribble, the latter falling on it for the tying points. The kick failed to leave the ground. Harper was penalized two or three times for offside, but the wind was catching the kicks and little ground was gained by the troops.

PECULIAR SCORE

Wanderers kept up a steady pressure, and Meade-Robins and Gann were both brought down close to the line. The third try came in a peculiar manner. Wanderers were awarded a free kick. Robson attempted to catch it, but missed and the ball sailed over the Scottish line. Briggs picked it up and was surrounded by Wanderers. The referee ruled that the ball had not been touched down and gave a five-yard scrum. While the troops were arguing the matter the Wanderers' scrum formed, the ball was put in, heeled out, and Gann went over the line. The try was allowed, but the kick for extra points failed, the ball hitting the bar.

Scottish then opened up and carried play to midfield. The forwards heeled and the best three-quarter movements, featured by hard, low passing took place, ending with Hocking being thrown into touch about ten yards from the line. It looked like a Scottish score, but Acland got the ball in the line-out and ran fifty yards before kicking for touch, taking play to the Scottish twenty-five. Shortly before the final whistle a free kick was awarded the Wandeders and Haines sent the ball over the bar for the final score.

Lea refereed, and the teams were:

Wanderers—Johnson, Carmichael, Thornberry, Ellis, Mead-Robins, Haines, Gann, Wray, Campbell, A. D. King, McGregor, Mayhew, Harper, Acland, Harmeston.

Scottish—Colgate, Hocking, Muirhead, Colpman, Woodley, Normington, Robson, Briggs, C. Forbes, Lund, B. Forbes, R. Grant, Godwin, Rockingham, and Briggs.

OUR SMARTEST
OVERCOATS
SALE PRICES
$19.50 $23.75 $12.75
Meltons, Chinchillas, Silvertones and Fancies
Price & Smith, Ltd.
614 YATES ST.

CHATEAU
PATRICIA
Logan and Grape WINE
ENJOY this smooth mellow wine from British Columbia grapes and loganberries. It is fully matured and has the strength and flavor of more expensive imported wines. Per bottle 50c
VICTORIA WINERIES
VICTORIA, B.C.

This advertisement is not published or displayed by the Liquor Control Board or by the Government of British Columbia.

MANHOOD, HOW REGAINED
And All Urinary Ills of Men
TAKE OUR REMEDIES
Book on "How to Obtain True Manhood" and "Ills of Men," with testimonials and advice, in plain envelope. Free by Mail. Advice free.
For Appointment, Phone Doug. 3304
ENGLISH HERBAL DISPENSARY, LTD.
1350 Davie St. Vancouver, B.C.
Established 10 Years in Vancouver

BURROUGHS
"BEEFEATER"
LONDON GIN
FOR PURITY & EXCELLENCE

This advertisement is not published or displayed by the Liquor Control Board or by the Government of British Columbia.

Francis Shields Takes Canadian Net Championship

MONTREAL, Jan. 28 (CP).—Francis X. Shields, of New York, won the singles title of the Canadian indoor tennis championship here today, defeating J. Gilbert Hall, of South Orange, N.J., the defending champion, 6-2, 6-4, 6-2.

Hall and Marcel Rainville, of Montreal, won the doubles title, defeating Francis X. Shields and Edward Burns, of New York, 6-2, 1-6, 6-3, 6-4.

Standings and fixtures for this week in the City Billiard League follow:

SECTION "A"

	P.	W.	L.	Pts.
Elks	1	1	0	2
Pro Patria	1	1	0	2
Veterans of France	1	1	0	2
Island Club	1	0	1	0
Tillicums	1	0	1	0

SECTION "B"

	P.	W.	L.	Pts.
Tillicums	1	1	0	2
Naval Veterans	1	1	0	2
Pro Patria	1	1	0	2
Elks	1	0	1	0
Veterans of France	1	0	1	0

SECTION "C"

	P.	W.	L.	Pts.
Tillicums	2	2	0	4
Garrison R.T.	2	2	0	4
Elks	2	1	1	2
Veterans of France	2	1	1	2
Garrison S.M.	2	1	1	2
Pro Patria	2	1	1	2
Britannia	2	0	2	0
Army and Navy	2	0	2	0

Following games are scheduled:

Section "A"—Pro Patria vs. Veterans of France; Elks vs. Island Club; Tillicums, bye.

Section "B"—Veterans of France vs. Pro Patria; Naval Veterans vs. Tillicums; Elks, bye.

Section "C"—Elks vs. Garrison S.M.; Britannia vs. Garrison R.T.; Veterans of France vs. Tillicums; Army and Navy vs. Pro Patria.

Standings and fixtures for this week in the Interservice Billiard League were released yesterday by Secretary Bowlt. Veterans of France are heading the "A" division, while Army and Navy are out in front in the "B" section. In the "C" loop, Pro Patria No. 1 and Britannia Post are deadlocked for top berth.

Standings and games follow:

SECTION "A"

	P.	W.	L.	Pts.
Veterans of France	2	2	1	4
Pro Patria	3	1	2	2

SECTION "B"

	P.	W.	L.	Pts.
Army and Navy	3	3	0	6
Britannia Post	3	2	1	4
Veterans of France	3	1	2	2
Pro Patria	3	0	3	0

SECTION "C"

	P.	W.	L.	Pts.
Pro Patria No. 1	3	3	0	6
Britannia Post	3	3	0	6
Pro Patria No. 2	3	2	1	4
Army and Navy No. 1	3	1	2	2
T.V. Association	3	1	2	2
Army and Navy No. 2	3	1	2	2

Following contests are scheduled:

Section "A"—Pro Patria vs. Veterans of France.

Section "B"—Pro Patria vs. Army and Navy; Britannia Post vs. Veterans of France.

Section "C"—Pro Patria No. 1 vs. Britannia Post; T.V. Association vs. Pro Patria No. 2.

SCOTT'S SCRAPBOOK - - - By R. J. Scott

EMPIRE SPORTANIA

Don Bradman Tied Up Till 1934—New Boots for Harold Larwood—Falkirk Fined for Charity—Tom Hampson Joins Benedicts.

By WILLIS ENTWISTLE

It was revealed by an official of the Ramsbottom Cricket Club, the only club in the Lancashire league without a professional, that Don Bradman had been asked directly if he was prepared to come in the league, but no offer had been made.

Bradman had replied as follows: "Present Australian contract binds me until February 1, 1934. Cannot consider Lancashire before then.—Bradman."

It is stated that the contract he refers to is with newspapers and radio which he accepted after Accrington had made their overtures in September, 1931.

• • •

Immediately it became known in Northampton that Harold Larwood, the English cricket test player, was in difficulty with his boots out in Australia, a Northampton firm, which possesses his measurements, rushed through the manufacture of the special pair and placed them on a train for dispatch by the next mail boat. Larwood will have the new boots in time for the fifth test, scheduled to be played in February, at Sydney.

• • •

J. H. Fingleton, the latest sensation of Australia cricket, and whose batting prowess has been made manifest in the test matches, is a journalist by profession and only twenty-four years old. England expects to see him in 1934.

• • •

It is quite interesting to note that leading actors are among the most enthusiastic supporters of cricket. Herbert Marshall is probably the keenest of the lot. He had the closing scores of the test match between England and India last Summer cabled to him each day at Hollywood. Oscar Asche, famous for "Chu Chin Chow," is known as the biggest member of the M.C.C. and Dave Burnaby, the funster, is about the second largest.

• • •

J. McCarthy Blackham, seventy-nine years old, the famous Australian wicket-keeper of the last century, is dead.

Blackman, who, by the way, sported a bushy black beard, was a member of the first Australian team to tour England in 1878, and captained the team that came here in 1893.

He was more or less "discovered" as a first-class wicket-keeper during the 1878 tour, for Murdoch was regarded as first choice for the position, with Blackham as reserve until then, after which Murdoch concentrated on batting.

Blackham was the first wicket-keeper to dispense entirely with a long stop for fast bowling—a proceeding which caused a sensation at the time.

Captain of Australia in the first test of the 1894-95 series in Australia, he was ill during the remaining games. That was his first test, and in it made his highest score against England, seventy-four.

• • •

It was discovered recently that the Falkirk Football Club of Scotland had been admitting unemployed men free to Scottish League games on production of their jobless cards. The Scottish Football Association put Falkirk on the carpet and the result was a $500 fine.

• • •

Major R. O. Abercromby won the Christmas cup handicap on the Cresta Run at St. Moritz. The handicap was on the best of three runs from Stream Corner. Major Abercrombie's time was 88.7 sec.

W. Fiske was second with 89 sec.; A. Fokker third with 89.3 sec., and B. Bathurst fourth with 90.4 sec.

Major Abercromby's performance was an especially fine one as Fiske was the driver of the United States four-man bob team which won the Olympic championship.

• • •

Thomas Hampson, the famous athlete and holder of the 800 metres world record, has joined the ranks of benedicts. He was married at St. Albans Abbey to Miss Edith Winifred Thiele, daughter of the late William Thiele, of Bermuda, and of Mrs. Thiele, of St. Albans. The bridegroom is a master at St. Albans School, and his bride is a schoolmistress in St. Albans. Evan Hunter, secretary of the British Olympic Association was present.

• • •

There was a record entry of 480 at the Elgin cage bird show, which place is the home of Prime Minister Ramsay MacDonald. It is the largest event of its kind in the north of Scotland. But the most interesting part of the show was the fact that the exhibits included a Bengalese finch, the first of its kind ever to appear at a show in the British Isles.

• • •

Reading Football Club, managed by Joe Smith, the former international, had the whole of its first team down with influenza recently, had to play the reserve eleven in a first team game and assembled eleven amateurs to fill a reserve team fixture.

LACEY CAPTURES BADMINTON TITLE

VANCOUVER, Jan. 28.—Seventeen-year-old Oliver Lacey created the surprise of the finals of the Vancouver Tennis and Badminton Club's championships today when he won the club shuttle championship in a hard uphill fight with Jack Brawn. Brawn won the first game and led 12-5 in the second, when Lacey scored point after point by clever placements. Again in the final game Brawn was leading 11-5, but could not withstand the generalship of his much younger opponent. The scores were 14-17, 18-15, 18-16. This was by far the best match of the finals.

Mrs. Haan won the women's championship from Miss N. Davidson after the latter had won the opening game by a narrow margin, 12-13. Mrs. Haan won the second game easily, but was extended to the limit to win the final at 14-13.

The women's and mixed handicap doubles were postponed.

SCOTTISH ELEVEN WHIPS IRISH IN AMATEUR SOCCER

GLASGOW, Scotland, Jan. 28 (CP).—Scotland defeated Ireland, 6-0, today in an amateur international soccer match. The Scottish forwards were pressing hard throughout and kept the Irish backs under pressure.

PHELAN TO COACH WASHINGTON AGAIN

SEATTLE, Jan. 27 (AP).—A message tonight from Jimmy Phelan, University of Washington football coach, whose term expires in June and who is now in Chicago, asked that a signed contract for another three terms, which he had signed before leaving for the East, be released.

The decision followed the announcement of a new board of regents for the institution two days ago. His action was greeted with enthusiasm on the campus and among persons close to university athletic affairs.

NOVELTY SHOW GREAT SUCCESS

Large Number of Canines Benched at Children's Charity Dog Show

Featured by the large entry list and excellence of the costumes and dogs shown, the children's novelty dog show, held yesterday afternoon at Plimley's Garage, was a great success. In all, seventy-five dogs were shown, and the judges had difficulty in deciding over some of the entries.

Mrs. McGee and Mrs. J. W. Buckley acted as ring stewards, and the judges were: Mrs. H. M. Reynolds, Mrs. de L. Pannet, Miss Phyllis Barton and W. C. Burns.

Complete results follow:

Best dressed boy or girl under 13 years, toy variety—Class I, C. L. Brodie, representing John Bull with an English pug.

Best dressed boy or girl under 13 years, terrier variety—Class II: 1, Bobby McVie, representing Scotch boy; 2, Gwen Dodsworth, representing rat catcher.

Best dressed boy or girl under 13 years, sporting dogs—Class III: 1, Athol Brown, representing duck hunter; 2, Maecart Chippla, representing poacher.

Best dressed boy or girl under 13 years, working dogs—Class IV: 1, E. Dickson, representing shepherd.

Best dressed boy or girl under 13 years, non-sporting dogs—Class V: 1, Shirley Brodie, representing Miss Liberty; 2, Grace Stuart, neutral.

Best comic dressed boy or girl under 9 years, any variety of dog—Class VI: 1, Douglas Pitt, Bill Sykes; 2, Marigold Mackenzie, Red Riding Hood.

Best comic dressed boy or girl between 9 and 14 years, any breed of dog—Class VII: 1, Dora Caley as Rat Catcher; 2, Paul Buckley as Doc Biscuits; 3, Dorothy McLaren as Rags.

Best dressed boy or girl between 13 and 15 years, any breed of dog—Class VIII: 1, Joan Reynolds as a duck hunter.

Best comic dressed boy or girl between 13 and 15 years, any breed of dog—Class IX: 1, Charley Caley, as a dog catcher.

Best dog of any breed shown by boy or girl under 13 years—Class X: 1, W. MacGee, Freckles; 2, Dorothy McLaren, Society Patsy; 3, Diana Daw, Topsy; 4, Patricia Daw, Monarch.

Best dog of any breed shown by boy or girl between 13 and 15 years—Class XI: 1, Joan Reynolds, Messenger Boy; 2, Victor Lake, Von.

BEN CHAPMAN FAILS TO SIGN CONTRACT

NEW YORK, Jan. 28 (AP).—Ben Chapman, the Alabama flyer, has returned his contract to the New York Yankees, unsigned, thereby joining Babe Ruth and Lou Gehrig as holdouts; but Secretary Ed Barrow today declined to comment on the fleet outfielder's differences with the club. Chapman was reported to have been asked to take a $2,000 cut, but Barrow would not confirm this.

Alabama Ben indicated he did not think the decline in his performances last year, from .315 to .299 in batting, and 61 stolen bases to 38, merited so big a slash in his pay. His fielding was one of the sensations of the world series.

With several stars yet to be heard from, Chapman joins Babe Ruth and Lou Gehrig as Yankee holdouts.

EXAMINATIONS SET FOR CAGE REFEREES

Examinations for referees in the Victoria and District Basketball League will be held tomorrow night at the Y.M.C.A. at 8 o'clock, President Jack Taylor announced yesterday. All arbiters are asked to bring their entrance fees.

Sunderland Hands Villans 3 to 0 Loss; Birmingham Wins

Five First Division Clubs Eliminated in Fourth Round of English Cup Soccer—Blackpool Trims Huddersfield, 2-0—Sheffield United Lose

LONDON, Jan. 28 (CP).—Five First Division giants, including the mighty Aston Villa outfit, went down to defeat today in the fourth round of English soccer cup play. The Villans, second only to Arsenal in the league standing, joined the gunners in cup oblivion when Sunderland whitewashed them, 3-0.

Birmingham eliminated Blackburn Rovers, 3-0, and Blackpool defeated Huddersfield, 2-0, in the other strictly First Division cup matches. Sheffield United and West Bromwich Albion, strong First Division teams, bowed to sides from the Second Division, Sheffield losing to Burnley, 3-1, and West Bromwich to West Ham United, 2-0.

Fourteen teams qualified to enter the fifth round, only two matches being drawn today. They were scoreless affairs between Chester and Halifax Town and Tranmere Rovers and Leeds United. In the latter case, a Third Division team, the Rovers, held a First Division team.

WALSALL ELIMINATED

Walsall, who shocked the soccer world by eliminating Arsenal in the third round, were eliminated themselves today, meeting defeat by Manchester City, 2-0.

Eight of the qualifying teams today were from the First Division, three from the Second and three from the Third.

Tottenham Hotspurs, a great cup team, bowed to Luton Town, 2-0, in one of the upsets recorded. Brighton staged another when they defeated Bradford, 2-1. Stoke City, tied for leadership of the Second Division, met defeat from a low First Division team, Middlesbrough. The score was 4-1.

Results follow:

Luton Town, 2; Tottenham Hotspurs, 0.

Tranmere Rovers, 0; Leeds United, 0.

Aston Villa, 0; Sunderland, 3.

Everton, 3; Bury, 1.

Southend, 2; Derby County, 3.

Aldershot, 1; Millwall, 0.

Burnley, 3; Sheffield United, 1.

Brighton, 2; Bradford, 1.

Manchester City, 2; Walsall, 0.

Chester, 0; Halifax, 0.

Birmingham, 3; Blackburn Rovers, 0.

Darlington, 0; Chesterfield, 2.

Bolton Wanderers, 2; Grimsby Town, 1.

Blackpool, 2; Huddersfield, 0.

West Ham United, 2; West Bromwich Albions, 0.

Middlesbrough, 4; Stoke City, 1.

Frankie Frisch Getting Into Condition

FRANKIE FRISCH

who will battle with Rogers Hornsby for the right to play second base for the St. Louis Cardinals next season, starts getting in shape for the tussle by "rowing" daily in the New York A.C. gym. Frank's thirty-five years old now, you know.

OARSMEN SCORE EASY VICTORY

Trim United Services, 24-0, in "B" Rugby Match—Fifth and Garrison Draw

LEAGUE STANDING

	P	W	L	D	F	A	Pt
Victoria College	2	2	0	0	8	0	4
J.B.A.A.	2	1	0	1	27	3	3
Fifth	2	1	0	1	0	0	3
United Services	2	1	1	0	0	24	2
Garrison	3	0	1	2	3	11	2
Scottish	3	0	3	0	0	0	0

Gaining points when Canadian Scottish defaulted for a third week in succession, Victoria College went on top of the race in the senior "B" division of the Victoria Rugby League. J.B.A.A. had things their own way against United Services by winning 24-0, while Fifth Regiment and Garrison battled to a scoreless draw. The Oarsmen and Gunners are tied for second place.

Tobin and Lowe with two tries each, and Stewart and Rooney did all the scoring for the Bays; while Don Stewart converted three tries for the extra points. The Fifth-Garrison match was evenly fought throughout, and a draw was a good indication of the play.

KEITH GLEDHILL WHIPS M'GRATH

American Tennis Ace Defeats Young Australian in Straight Sets—Crawford in Final

MELBOURNE, Australia, Jan. 28 (AP). — Keith Gledhill, of the United States, today succeeded where Ellsworth Vines, Jr., failed, as he defeated sixteen-year-old Vivian McGrath, of Australia, in straight sets in the semi-finals of the Australian lawn tennis championship. The scores were 6-4, 6-1, 6-1.

Gledhill will meet Jack Crawford, Australia's No. 1, in the finals.

After defeating McGrath, Gledhill paired with Vines to defeat R. O. Cummings and H. Hassett, 6-1, 6-3, 7-5 in the semi-final of the doubles. They will meet Crawford and E. O. Moon in the finals. The Australians defeated the veteran American Davis Cup pair of John Van Ryn and Wilmer Allison in the other semi-final, 10-8, 6-3, 6-4.

The defeat of Vines, American and Wimbledon champion, by young McGrath, yesterday, was a stunning upset.

HOCKEY STANDINGS

WESTERN CANADA LEAGUE

	P.	W.	L.	T.	F.	A.	P.
Calgary Tigers	18	10	5	3	46	33	23
Saskatoon Crescents	8	8	0	0	51	19	16
Regina Capitals	17	7	8	1	39	50	15
Edmonton Eskimos	17	6	9	2	47	52	14

SALE!
Last Few Days of Our January Clearance
Featuring:
LOWNDES' SUITS AT HALF PRICE
$35 to $60 Values. Now $17.50 to $30
$57.50 OVERCOATS for $21.75
$40.00 OVERCOATS for $17.75
Jaeger Underwear at Half Price
$11 Combinations. Now $5.50
$6 Shirts. Now $3.00
$6 Drawers. Now $3.00
Other Unusual Bargains in Men's and Ladies' Fine Quality Sweaters, Men's Caps, Golf Stockings, Boys' Clothes, Etc.
W. & J. WILSON
Men's and Boys' Clothes Since 1862
1517 GOVERNMENT STREET G 5013

CITY AMATEUR BOXING AND MAT CHAMPS NAMED

Boys Give Fans Lots of Action In Final Bouts

Large Crowd Sees Amateur Boxing and Wrestling Champions Crowned—Sonny Buxton Captures Light-Heavyweight Title in Convincing Style

Amateur boxing and wrestling champions of the city were crowned last night with the holding of the finals at the Pacific Stadium. A large crowd watched the six boxing and eight wrestling bouts and saw plenty of action throughout. The meet was staged by George Lovatt and the Y.M.C.A., and was run off in fine style. Red McMillan and Dick Ayres will receive special medals for the best style in wrestling and boxing, respectively.

Pete Tyson, Y.M.C.A., defeated Jimmy Yates, Y.M.C.A., in the 145-pound wrestling class with two straight falls. The first came with a headlock and the second with a combination armbar and body press.

All the holds in the book were demonstrated in the Bobby Gordon-Vic Stevens bout, with the former getting the nod from the judges. Both lads are Y.M.C.A. wrestlers and weighed in at 145 pounds.

E. L. McMicking, unattached, won his match by default when Bob Wight failed to appear. McMicking weighed 165 pounds.

George Farmer, Y.M.C.A., took Harold Luney, Y.M.C.A., in two straight falls in the 175-pound class. Farmer's falls came by means of headlocks and armbars.

RED McMILLAN WINS

In the heavyweight division, Red McMillan, Y.M.C.A., defeated Chick Gould, Y.M.C.A., in two straight falls. McMillan's first fall came with a punishing headlock and the second with a body press.

H. Smethurst, North Saanich Athletic Club, defeated his brother, E. Smethurst, N.S.A.C., by a technical K.O. H. Smethurst got a fall in the first with a punishing head scissors. His young brother was unable to continue. The boys wrestled in the 115-pound class.

Rudy Loeffler, Y.M.C.A., defeated A. Laird, unattached, in straight falls in the 125-pound division. A body scissors and armbar gave Loeffler his first fall, while a headlock accounted for the second.

In the 135-pound class, Ken Hope, Y.M.C.A., took L. King, N.S.A.C., after an extra round was necessary. King got the first fall with a headlock and body press. Hope got his fall with a headlock. In the extra round Hope clamped on a headlock and secured the deciding fall.

McKAY BEATS AYRES

Plenty of protest from Saanich supporters marked the 115-pound class in boxing when W. McKay, Cassidy, was given a judges' decision over Dick Ayres, N.S.A.C. The two went an extra round, and after calling it a draw, the judge changed his mind, giving the call to McKay.

Bill Foulds, Canadian Scottish boxer, decisioned Herb Sutton, unattached, in the 115-pound class. Foulds had Sutton out on his feet in the second.

Jerry Myers, Canadian Scottish, won an unpopular decision over L. Brown, N.S.A.C., in the 135-pound class. An extra round was necessary before a decision was given.

Sonny Buxton, V.I.A.A., knocked out J. Anderstrom in the first round in the 175-pound division.

Pete Tyson, Y.M.C.A., slugged his way to a technical knockout over N. Lougheed, Saanich camp, in the second round. The boys boxed in the 155-pound section.

Ralph Hocking, Canadian Scottish, won the 155-pound title when he decisioned W. Thomas, N.S.A.C. Hocking floored his opponent for a count of six in the second round.

SWIM STARS TO COMPETE FOR PLACES

Cream of Local Circles Will Appear in Important Gala Tomorrow

ELEANOR PEDEN

star of the Crystal Garden swimming team, who will appear in tomorrow evening's intercity trial gala to be held at the Crystal Garden, under the direction of the Vancouver Island League. She will compete in some of the main sprint events.

Pride of Victoria's swimming circles will try for places on the local representative team, scheduled to meet the pick of the Lower Mainland Swimming League in an intercity gala on February 18, tomorrow evening, at the Crystal Garden, when trials will be held by the Vancouver Island Swimming League at 7:30 o'clock. A large list of first-class performers will be on deck from the Crystal Garden, Victoria Amateur Swimming Club and Y.M.C.A., and keen competition is expected.

Fifteen events are on the programme, and fine lists have been received for each. Such well-known stars as Denny Walker, Bob Shade, D. Davidson, Rod McMillan, Art Stott, Ken Billingsley, Phil Bond, Chris Usher and Percy Riddle will seek the men's honors; while Eleanor Peden, Carrie Grey, Kewpie Unsworth, Lilian Stokes, Helen Wright, Ruby Davidson and Helen Unsworth will face the starter in the women's division.

List of officials were announced as follows: Norvel Peterson, announcer; R. W. Hibberson, referee; C. E. Hopper, starter; Mrs. R. W. Hibberson and Mrs. Steele, diving judges; W. T. M. Barrett, recorder; J. Wenger, W. Stanyon and M. Mathewson, timekeepers; J. Bucklin, W. Harboard, G. Parrott, judges; A. McKinnon, E. McLeod and Ernie Peden, men's diving judges; H. Hinder, Bernice Peden, Lew Rush, stewards; Verna and Viviene Foubister, recorders.

GEORGE LOTT WINS ALL-SOUTH TENNIS

MIAMI, Fla., Jan. 28 (AP).—Wizardry with a tennis racket that carried George M. Lott, of Chicago, to a place on four United States Davis Cup teams was his again today as he smashed back the intercollegiate star, Clifford Sutter, of New Orleans, to win the singles championship of the all-South tennis tournament.

Lott required four sets to win, 6-4, 6-3, 3-6, 6-3, but his withering volleys, easy lobs and bullet-like placements stamped him again as a formidable candidate for the 1933 Davis Cup team. He declined possible selection last year because of business.

The Gracious Spirit of the Grape

is most truly represented in that noble wine

CONVIDO PORT

Grown and bottled by the one House, Warre & Co., of Oporto, Portugal, since 1670. Always aged 30 years in wood before being offered for sale.

You are sure of quality in Convido Port.

Convido is never sold in bulk.

On sale at Liquor Vendors or direct from Government Liquor Control Mail Order Department, Vancouver, B.C.

This advertisement is not published or displayed by the Liquor Control Board or by the Government of British Columbia.

EXHIBITION GAME

Our Own Brand—J. Bethell, 679; W. Christopher, 529; W. Marshall, 573; J. Howell, 600; A. Harkness, 777. Total, 3,158.

Civil Service—W. Johnston, 151; W. A. R. Johnston, 726; D. McDiarmid, 623; J. Bacon, 493; D. Neil, 746; H. Anderson, 448. Total, 3,190.

Civil Service won two.

Mother: "And did you see Father Christmas at the big shop?"

Small boy: "Yes, mummy."

Mother: "How lovely! And what did he say to you?"

Small boy: "He said: 'Put down that elephant at once, you little devil.'"

CHINA RIVETER

"You have a lot of clients?"

"Only one—my wife."—Gazettino Illustrato, Venice.

Where U.S. Open Golf Meet Is to Be Held

The first tree. A lovely view but there's nothing ahead but trouble!

Look at those traps! This is the short, 157-yard third—a temper wrecker.

Almost the end. The 17th green reached only with a Hagen-like iron shot.

These Three Views of the North Shore Golf Club, Chicago, site of the 1933 National Open, Give You an Idea of What America's Star Pros Will Face When They Do Battle for the Title Now Possessed by Gene Sarazen. The Tournament Will Open June 8 and Conclude June 10.

RANGERS AND MOTHERWELL RETAIN LEAD

Scottish First Division Leaders Win Games—Celtic Held to Draw

CHELSEA ELEVEN DEFEATS WOLVES

LONDON, Jan. 28 (CP).—Few games were played in league soccer schedules today, most of the teams being engaged in cup fixtures. Chelsea defeated Wolverhampton, 3-1, and Portsmouth took Newcastle United, 2-0, in the only First Division fixtures contested.

Bradford City, Second Division leaders, went down to defeat before Swansea, 2-0, but with Bury and Stoke City playing cup games, they were still at the top of the heap.

Rangers and Motherwell, tied in points for leadership of the Scottish League, First Division, both won, and drew further away from Celtic, third-place outfit, who had to be content with a 2-2 tie with Kilmarnock. Rangers downed Cowdenbeath, 4-2, and Motherwell took Morton, 2-1.

With a better goal average than Motherwell, Rangers still had an advantage over their rivals. Celtic now are five points behind the leaders and are tied with Hearts, who today beat Third Lanark, 3-1. Aberdeen now are four points behind, as they played a scoreless draw with Partick Thistle.

ST. JOHNSTONE WINS

The St. Johnstone-St. Mirren fixture, one of the most evenly matched on the programme, resulted in a 3-1 win for St. Johnstone. Hamilton had a close call in their game with the tail-end Stirlingshire outfit, finally winning, 4-3.

King's Park staged a surprise in the Second Division when they held the leading Hibernians to a scoreless draw. The second team, Queen of the South, also failed to get more than a point, playing a 2-2 draw with Brechin City. Stenhousemuir, in third place, crept up to within two points of Queen of the South by taking Albion Rovers, 1-0. Dunfermline won from Raith Rovers, 1-0, and now hold their fourth-place position by three points over their opponents today.

Results follow:

ENGLISH LEAGUE

(First Division)

(Not all matches of this division were played, owing to competition in the fourth round of the English Cup.)

Chelsea, 3; Wolverhampton Wanderers, 1.

Portsmouth, 2; Newcastle, 0.

ENGLISH LEAGUE

(Second Division)

(Not all matches were played in this division owing to competition in the fourth round of the English Cup.)

Port Vale, 1; Fulham, 2.

Preston North End, 4; Charlton Athletic, 2.

Southampton, 4; Lincoln City, 0.

Swansea, 2; Bradford City, 0.

(Third Division—Northern Section)

Accrington Stanley, 0; Barrow, 0.

Darlington and Hull City did not play.

Gateshead, 3; Hartlepools United, 1.

Mansfield Town, 1; York City, 0.

New Brighton and Chester did not play.

Rochdale, 2; Doncaster Rovers, 3.

Rotherham United, 1; Carlisle United, 0.

Southport, 4; Crewe Alexandra, 1.

Stockport County, 5; Barnsley, 4.

Tranmere Rovers and Wrexham did not play.

Walsall and Halifax Town did not play.

(Third Division—Southern Section)

Aldershot and Watford did not play.

Bournemouth, 6; Bristol City, 1.

Brighton and Reading did not play.

Bristol Rovers, 0; Cardiff City, 0.

Exeter City, 5; Torquay United, 0.

Luton Town and Brentford did not play.

Newport County, 2; Coventry City, 1.

Norwich City, 2; Clapton Orient, 0.

Queens Park Rangers, 1; Gillingham, 1.

Southend United and Crystal Palace did not play.

Swindon Town, 2; Northampton-town, 1.

SCOTTISH LEAGUE

(First Division)

Aberdeen, 0; Partick Thistle, 0.

Clyde, 2; Ayr United, 0.

Falkirk, 0; Dundee, 0.

Hamilton Academicals, 4; East Stirlingshire, 3.

Hearts, 3; Third Lanark, 1.

Kilmarnock, 2; Celtic, 2.

Morton, 1; Motherwell, 2.

Queen's Park and Airdrieonians did not play.

Rangers, 4; Cowdenbeath, 1.

St. Johnstone, 3; St. Mirren, 1.

(Second Division)

Albion Rovers, 0; Stenhousemuir, 1.

Arbroath and Dumbarton did not play.

Bo'ness and Forfar Athletic did not play.

Brechin City, 2; Queen of South, 2

Dundee United and Armadale did not play.

Dunfermline, 1; Raith Rovers, 0.

East Fife, 2; Montrose, 0.

Edinburgh City, 0; Alloa, 2.

King's Park, 0; Hibernians, 0.

Leith Athletic, 1; St. Bernard's, 1.

IRISH LEAGUE

Linfield, 9; Larne, 0.

Distillery, 5; Ards, 0.

Derry City, 2; Glenavon, 1.

Portadown, 1; Coleraine, 3.

Bangor, 0; Glentoran, 3.

Belfast Celtic, 7; Ballymena, 2.

Newry Town, 3; Cliftonville, 3.

RUGBY LEAGUE

Barrow, 18; St. Helens, 17.

Bradford, 10; Wigan Highfield, 3.

Broughton Rangers and Hunslet did not play.

Dewsbury, 0; Rochdale Hornets, 17.

Featherstone and Bramley did not play.

Halifax, 20; Batley, 3.

Hull, 15; Huddersfield, 8.

Keighly, 5; Castleford, 5.

Leeds, 22; Hull Kingston, 4.

Salford and Leigh did not play.

St. Helens Recs and Widnes did not play.

Warrington, 11; Wakefield Trinity, 3.

Wigan and Swinton did not play.

York, 25; Oldham, 0.

CHILDREN ATTEND INTERCITY MATCH

A large number of children from the Protestant Orphanage and Children's Aid Home were guests of the Pacific Coast Football Association at the intercity league fixture, played yesterday afternoon at the Royal Athletic Park, between Victoria and St. Saviours of Vancouver.

Devonport Services Defeat Aberavon, 9-7

LONDON, Jan. 28 (CP).—Devonport Services defeated Aberavon, 9-7, in the only game played in the English Rugby Union today. The remainder of the Union games were postponed, due to the severe frost.

CARPET BOWLING

Results of matches in the Carpet Bowling League last week follow:

SECTION "B"

S.O.E. White Rose, 19; A.O.F. Robin Hood, 18.

Willows Oaks, 24; S.O.E. White Rose, 9.

C.G. Rovers, 18; Hudson's Bay "A," 13.

A.O.F. Robin Hood, 20; Lake Hill Lions, 18.

LEAGUE STANDING

	P.	W.	L.	D.	Pts.
Lake Hill Lions	13	11	2	0	22
C.G. Rovers	13	10	3	0	20
Willows Oaks	13	8	5	0	16
A.O.F. Robin Hood	13	6	5	2	14
Willows Mowat	12	5	7	0	10
Hudson's Bay "A"	12	2	7	3	7
S.O.E. White Rose	12	3	8	1	7
Britannia Athletics	12	2	10	0	4

SECTION "C"

Army and Navy Owls, 8; Esquimalt Royals, 21.

Lake Hill Cougars, 24; Willows Strollers, 17.

A.O.F. Friars, 30; Britannia Cubs, 15.

Crystal Garden Cubs, 21; Willows Capitals, 19.

LEAGUE STANDING

	P.	W.	L.	D.	Pts.
Lake Hill Cougars	13	10	3	0	20
Crystal Garden Cubs	13	8	5	0	16
Willows Capitals	13	8	5	0	16
A.O.F Friars	13	7	6	0	14
Esquimalt Royals	13	6	7	0	12
Britannia Cubs	13	6	7	0	12
Willows Strollers	13	5	8	0	10
Army and Navy Owls	13	2	11	0	4

SECTION "D"

C.G. Congos, 12; C.G. Burnside, 22.

S.O.E. R. Rose, 23; W. Shamrocks, 13.

Esquimalt Rovers, 16; W. Rangers, 23.

A.O.F. Woodwards, 21; A. and N. Revellers, 20.

C.G. Congos, 19; Esquimalt Rovers, 17.

LEAGUE STANDING

	P.	W.	L.	D.	Pts.
W. Rangers	18	9	3	1	19
A. and N. Revellers	13	8	4	0	18
A.O.F. Woodwards	13	8	4	0	18
S.O.E. R. Rose	13	8	4	0	18
C.G. Burnsids	13	8	7	1	11
W. Shamrocks	13	4	8	1	9
Esquimalt Rovers	13	3	10	0	6
C.G. Congos	13	2	10	1	5

WOMEN'S SECTION

Esquimalt Red Birds, 10; Esquimalt Roses, 31.

C.G. Shamrocks, 21; Esquimalt Red Birds, 14.

A.O.F. Marionettes, 15; Willows Thistles, 18.

L.O.A. Gliders, 14; Willows Rose, 16.

Willows Maples, 22; L.H. Bluebirds, 18.

Esquimalt Roses, 18; A.O.F. Triumph, 17.

LEAGUE STANDING

	P.	W.	L.	D.	Pts.
Willows Rose	14	11	3	0	22
C.G. Shamrocks	12	8	4	4	18
A.O.F. Marionettes	13	8	5	0	18
Willows Thistles	13	8	5	0	18
Willows Maples	13	7	6	0	14
Lake Hill Bluebirds	13	6	7	0	12
Esquimalt Roses	13	6	7	0	12
A.O.F. Triumph	13	5	8	0	10
L.O.A. Gliders	13	4	9	0	8
Esquimalt Redbirds	13	2	11	0	4

KIWANIS CUP TOURNAMENT

Results of preliminary matches in the Kiwanis Cup tournament reported were as follows:

Crystal Garden Shamrocks, 29; Esquimalt Roses, 10.

Gordon Head Felthams, 9; Postoffice Packers, 23.

Hudson's Bay Beavers "A," 16; Crystal Garden Ramblers, 26.

S.O.E. Bulldogs, 16; Britannia Athletics, 18.

Britannia Rangers, 13; Esquimalt "A," 22.

Crystal Garden Congos, 16; Willows Veterans, 15.

The film director was making a real thriller and working very hard to get action into it.

Finally, he turned from the brink of the cliff, mopped his brow and glanced at a dummy made of straw and old clothes lying on the ground beside him.

"Good heavens!" he shouted, "Who was it we threw over the cliff?"

Goldsmith Maid was the most sensational horse in history. She was never raced until she was eight years old, and ran for twelve years. Previous to her racing career she was a farm horse.

Montreal Maroons Stop Win Streak Of Detroit Wings

Maroon Squad Scores 4-1 Victory Before 12,000 Fans—Toronto Leafs Whip Canadiens, 4-2—Rangers Have Big Night in Trimming Senators

FORUM, MONTREAL, Jan. 28 (CP).—Undefeated in thirteen games, Jack Adams' Detroit Red Wings ran into a squall tonight and went down to defeat 4-1, to Montreal Maroons, in a National Hockey League game before a capacity crowd of 12,000.

It was a game remarkable for its dazzling speed and rugged type of play. Eddie Gerard's crew rapped in three tallies in the opening period, and another in the third, while Red Wings notched their lone count in the final frame.

Earl Robinson, Montreal third-line winger, scored two of the Maroon goals. The other marksmen were Northcott and Conacher. Lewis scored for Detroit on a pass from Johnny Sorrell.

A fierce fist fight broke out in the middle period between George Hay and Lorne Duguid, the latter directing a barrage of punches to Hay's face, opening an old cut and several bruises. Both players were given major penalties, but Doug Young, who took up the cudgels on Hay's behalf, went free.

Line-Ups

Detroit	Position	Maroons
Roach	Goal	Kerr
Young	Defence	Conacher
Evans	Defence	Noble
Voss	Centre	Smith
Lewis	Wing	Ward
Wiseman	Wing	Northcott

Detroit Subs.—Gallagher, Goodfellow, Aurie, Hay, Carson, Sorrell, Emms, Buswell, Moffat.

Maroon Subs.—Wentworth, Trottier, Brydson, Haynes, Roche, Duguid, Robinson, Wilcox.

Referee, Cleghorn; judge of play, Dinsmore.

Summary

First Period—1, Maroons, Conacher, 1:20; 2, Maroons, Northcott (Ward, Smith), 2:50; 3, Maroons, Robins (Haynes, Trottier), 17:41. Penalties: Duguid, Young, Noble.

Second Period—No score. Penalties: Ward, Carson, Duguid (major), Hay (major), Noble, Moffatt.

Third Period—4, Detroit, Lewis (Sorrel), 4:26; 5, Maroons, Robinson, 7:20. Penalties: Smith, Emms, Ward.

LEAFS WHIP CANADIENS

MAPLE LEAF GARDENS, TORONTO, Jan. 28 (CP).—Newsy Lalonde's red-shirted Canadiens went down 4-2 before the group-leading Toronto Maple Leafs in a cleanly played National Hockey League game tonight. The win kept the Leafs' lead at eight points while Canadiens went a little deeper into the cellar.

All the scoring was done in the first two periods. Toronto scored twice in the first period and each team got two goals in the second. King Clancy started the Leafs off in the second minute of the game when he scored on a double pass from Charlie Conacher and Harvey Jackson.

Jackson accounted for the second goal on Conacher's pass near the end of the first session.

Wildor Larochelle cut the Leafs' lead to one in the third minute of the second period on a solo dash. Ace Bailey took Hal Cotton's pass for another Leaf marker and Hap Day went through alone for the fourth before Lepine banged in a flip from Johnny Gagnon, who relayed from Aurel Joliat.

Lorne Chabot was struck on the chin with a flying puck and the game was delayed while he went off to get three stitches in the wound. He returned to play a fine game.

Line-Ups

Toronto	Position	Canadiens
Chabot	Goal	Hainsworth
Horner	Defence	Burke
Clancy	Defence	S. Mantha
Primeau	Centre	Lepine
Conacher	Wing	Gagnon
Jackson	Wing	Joliat

Toronto Subs.—Levinsky, Day, Blair, Bailey, Cotton, Gracie, Doraty, Thoms.

Canadien Subs.—Murray, Morens, Leduc, Larochelle, G. Mantha, Raymond, Giroux, Carson, Harrington.

Referees, Jerry Goodman and Frank McCurry.

Summary

First Period—1, Maple Leafs, Clancy (Conacher, Jackson), 1:44; 2, Maple Leafs, Jackson (Conacher), 17:30. Penalties: Horner, Morens, Gracie, Lepine, Horner.

Second Period—3, Canadiens, Larochelle, 2:17; 4, Maple Leafs, Bailey (Cotton), 3:23; 5, Maple Leafs, Day, :48; 6, Canadiens, Lepine (Gagnon, Joliat), 14:04. Penalties: Leduc (10 minutes, misconduct), Levinsky, Carson, Jackson.

Third Period—No score. Penalties: Giroux, Levinsky, Harrington.

RANGERS GO WILD

OTTAWA, Jan. 28 (CP).—New York Rangers ran wild here tonight, taking a 9-2 decision from the slipping Ottawa Senators in a National Hockey League game. It was the biggest scoring total any team has posted this season, Cecil Dillon leading the parade with four counters.

Superior in every department of the game, the Rangers outplayed the Senators from the drop of the puck. In desperation, Cy Denneny replaced Captain Alex Connell in the Ottawa net with Beveridge with less than three minutes to go in the second period. But the Rangers scored six times on Beveridge in a third period that saw the Senators completely demoralized.

Padding their scoring figures were Butch Keeling with two goals and Bill Cook, Bun Cook and Ching Johnson with one each. Ossie Osmundson was credited with two assists.

The Senators' two counters came from Alex Smith and Allan Shields, both defence men. Earl Roche and Wally Kilrea were in the assisting roles.

Andy Aitkenhead played a stand-out game in the Ranger nets but the machine-like precision of the Ranger forwards spelled doom for the Senators.

Line-Ups

Rangers	Position	Senators
Aitkenhead	Goal	Connell
E. Seibert	Defence	Shields
Johnson	Defence	Smith
Boucher	Centre	Weiland
W. Cook	Wing	Finnigan
F. Cook	Wing	H. Kilrea

Ranger Subs.—Dillon, Murdoch, Keeling, Somers, Pettinger, Brennan, Osmundson.

Ottawa Subs.—Touhey, Cox, W. Kilrea, Star, McInenly, Howe, Roche, Bourgeault, Forlunds, Beveridge.

Referee, Mike Rodden; judge of play, Vic Wagner.

Summary

First Period—1, Rangers, Dillon (Osmundson), 6:00; 2, Rangers, Keeling (Pettinger), 5:35. Penalties: Seibert, Howe, Smith.

Second Period—3, Rangers, F. Cook, 2:20; 4, Rangers, W. Cook, :30; 5, Ottawa, Shields (W. Kilrea), 1:45. Penalties: Roche, Osmundson.

Third Period—6, Rangers, Dillon, 6:25; 7, Rangers, Johnson, 2:35; 8, Ottawa, Smith (Roche), 3:00; 9, Rangers, Dillon (Murdoch), :40; 10, Rangers, Dillon (Osmundson), 1:45; 11, Rangers, Keeling (Seibert), 3:00.

Kent's

A Bargain for Thrifty People. The New

EASY WASHER

$84.50

Positively the biggest washing machine value of the season.

PAY $5.00 MONTHLY

KENT'S

641 Yates St. E 6013

English Bitter BEER

THE Old Country has its own distinctive type of beer—a beer rich in barley malt and with a distinct hop flavor. English Bitter Beer is a beverage of this class, and it is preferred by thousands of British Columbians because it is satisfactory in flavor, quality and price.

$2.00 Per Dozen

DELIVERY FREE!

Orders of two dozen or more delivered free in Victoria or Oak Bay.

This advertisement is not published or displayed by the Liquor Control Board or by the Government of British Columbia.

CITY AMATEUR BOXING AND MAT CHAMPS NAMED

Boys Give Fans Lots of Action In Final Bouts

Large Crowd Sees Amateur Boxing and Wrestling Champions Crowned—Sonny Buxton Captures Light-Heavyweight Title in Convincing Style

Amateur boxing and wrestling champions of the city were crowned last night with the holding of the finals at the Pacific Stadium. A large crowd watched the six boxing and eight wrestling bouts and saw plenty of action throughout. The meet was staged by George Lovatt and the Y.M.C.A., and was run off in fine style. Red McMillan and Dick Ayres will receive special medals for the best style in wrestling and boxing, respectively.

Pete Tyson, Y.M.C.A., defeated Jimmy Yates, Y.M.C.A., in the 145-pound wrestling class with two straight falls. The first came with a headlock and the second with a combination armbar and body press.

All the holds in the book were demonstrated in the Bobby Gordon-Vic Stevens bout, with the former getting the nod from the judges. Both lads are Y.M.C.A. wrestlers and weighed in at 145 pounds.

E. L. McMicking, unattached, won his match by default when Bob Wight failed to appear. McMicking weighed 165 pounds.

George Farmer, Y.M.C.A., took Harold Luney, Y.M.C.A., in two straight falls in the 175-pound class. Farmer's falls came by means of headlocks and armbars.

RED McMILLAN WINS

In the heavyweight division, Red McMillan, Y.M.C.A., defeated Chick Gould, Y.M.C.A., in two straight falls. McMillan's first fall came with a punishing headlock and the second with a body press.

H. Smethurst, North Saanich Athletic Club, defeated his brother, E. Smethurst, N.S.A.C., by a technical K.O. H. Smethurst got a fall in the first with a punishing head scissors. His young brother was unable to continue. The boys wrestled in the 115-pound class.

Rudy Loeffler, Y.M.C.A., defeated A. Laird, unattached, in straight falls in the 125-pound division. A body sciasors and armbar gave Loeffler his first fall, while a headlock accounted for the second.

In the 135-pound class, Ken Hope, Y.M.C.A., took L. King, N.S.A.C., after an extra round was necessary. King got the first fall with a headlock and body press. Hope got his fall with a headlock. In the extra round Hope clamped on a headlock and secured the deciding fall.

McKAY BEATS AYRES

Plenty of protest from Saanich supporters marked the 115-pound class in boxing when W. McKay, Cassidy, was given a judges' decision over Dick Ayres, N.S.A.C. The two went an extra round, and after calling it a draw, the judge changed his mind, giving the call to McKay.

Bill Foulds, Canadian Scottish boxer, decisioned Herb Sutton, unattached, in the 115-pound class. Foulds had Sutton out on his feet in the second.

Jerry Myers, Canadian Scottish, won an unpopular decision over L. Brown, N.S.A.C., in the 135-pound class. An extra round was necessary before a decision was given.

Sonny Buxton, V.I.A.A., knocked out J. Anderstrom in the first round in the 175-pound division.

Pete Tyson, Y.M.C.A., slugged his way to a technical knockout over N. Lougheed, Saanich camp, in the second round. The boys boxed in the 155-pound section.

Ralph Hocking, Canadian Scottish, won the 155-pound title when he decisioned W. Thomas, N.S.A.C. Hocking floored his opponent for a count of six in the second round.

SWIM STARS TO COMPETE FOR PLACES

Cream of Local Circles Will Appear in Important Gala Tomorrow

ELEANOR PEDEN

star of the Crystal Garden swimming team, who will appear in tomorrow evening's intercity trial gala to be held at the Crystal Garden, under the direction of the Vancouver Island League. She will compete in some of the main sprint events.

Pride of Victoria's swimming circles will try for places on the local representative team, scheduled to meet the pick of the Lower Mainland Swimming League in an intercity gala on February 18, tomorrow evening, at the Crystal Garden, when trials will be held by the Vancouver Island Swimming League at 7:30 o'clock. A large list of first-class performers will be on deck from the Crystal Garden, Victoria Amateur Swimming Club and Y.M.C.A., and keen competition is expected.

Fifteen events are on the programme, and fine lists have been received for each. Such well-known stars as Denny Walker, Bob Shade, D. Davidson, Rod McMillan, Art Stott, Ken Billingsley, Phil Bond, Chas Usher and Percy Riddle will seek the men's honors; while Eleanor Peden, Carrie Grey, Kewpie Unsworth, Lilian Stokes, Helen Wright, Ruby Davidson and Helen Unsworth will face the starter in the women's division.

List of officials were announced as follows: Norvel Peterson, announcer; R. W. Hibberson, referee; C. E. Hopper, starter; Mrs. R. W. Hibberson and Mrs. Steele, diving judges; W. T. M. Barrett, recorder; J. Wenger, W. Stanyon and M. Mathewson, timekeepers; J. Bucklin, W. Harboard, G. Parrott, judges; A. McKinnon, E. McLeod and Ernie Peden, men's diving judges; H. Hinder, Bernice Peden, Lew Rush, stewards; Verna and Viviene Foubister, recorders.

GEORGE LOTT WINS ALL-SOUTH TENNIS

MIAMI, Fla., Jan. 28 (AP).—Wizardry with a tennis racket that carried George M. Lott, of Chicago, to a place on four United States Davis Cup teams was his again today as he smashed back the intercollegiate star, Clifford Sutter, of New Orleans, to win the singles championship of the all-South tennis tournament.

Lott required four sets to win, 6-4, 6-2, 3-6, 6-3, but his withering volleys, easy lobs and bullet-like placements stamped him again as a formidable candidate for the 1933 Davis Cup team. He declined possible selection last year because of business.

EXHIBITION GAME

Our Own Brand—J. Bethell, 679; W. Christopher, 639; W. Marshall, 573; J. Howell, 600. A. Harkness, 777. Total, 3,158

Civil Service—W. Johnston, 151; W. A. R. Johnston, 728; D. McDiarmid, 623; J. Bacon, 493; D. Neil, 746; H. Anderson, 449. Total, 3,190.

Civil Service won two.

Mother: "And did you see Father Christmas at the big shop?"

Small boy: "Yes, mummy."

Mother: "How lovely! And what did he say to you?"

Small boy: "He said: 'Put down that elephant at once, you little devil.'"

CHINA RIVETER

"You have a lot of clients?"

"Only one—my wife."—Gazettino Illustrato, Venice.

The Gracious Spirit of the Grape

is most truly represented in that noble wine

CONVIDO PORT

Grown and bottled by the one House, Warre & Co., of Oporto, Portugal, since 1670. Always aged 30 years in wood before being offered for sale.

You are sure of quality in Convido Port.

Convido is never sold in bulk.

On sale at Liquor Vendors or direct from Government Liquor Control Mail Order Department, Vancouver, B.C.

This advertisement is not published or displayed by the Liquor Control Board or by the Government of British Columbia.

Where U.S. Open Golf Meet Is to Be Held

The first tree. A lovely view but there's nothing ahead but trouble!

Look at those traps! This is the short, 157-yard third—a temper wrecker.

Almost the end. The 17th green reached only with a Hagen-like iron shot.

These Three Views of the North Shore Golf Club, Chicago, site of the 1933 National Open, Give You an Idea of What America's Star Pros Will Face When They Do Battle for the Title Now Possessed by Gene Sarazen. The Tournament Will Open June 8 and Conclude June 10.

RANGERS AND MOTHERWELL RETAIN LEAD

Scottish First Division Leaders Win Games—Celtic Held to Draw

LONDON, Jan. 28 (CP).—Few games were played in league soccer schedules today, most of the teams being engaged in cup fixtures. Chelsea defeated Wolverhampton, 3-1, and Portsmouth took Newcastle United, 2-0, in the only First Division fixtures contested.

Bradford City, Second Division leaders, went down to defeat before Swansea, 2-0, but with Bury and Stoke City playing cup games, they were still at the top of the heap.

Rangers and Motherwell, tied in points for leadership of the Scottish League, First Division, both won, and drew further away from Celtic, third-place outfit, who had to be content with a 2-2 tie with Kilmarnock. Rangers downed Cowdenbeath, 4-2, and Motherwell took Morton, 2-1.

With a better goal average than Motherwell, Rangers still had an advantage over their rivals. Celtic now are five points behind the leaders and are tied with Hearts, who today beat Third Lanark, 3-1. Aberdeen now are four points behind, as they played a scoreless draw with Partick Thistle.

ST. JOHNSTONE WINS

The St. Johnstone-St. Mirren fixture, one of the most evenly matched on the programme, resulted in a 3-1 win for St. Johnstone. Hamilton had a close call in their game with the tail-end Stirlingshire outfit, finally winning, 4-3.

King's Park staged a surprise in the Second Division when they held the leading Hibernians to a scoreless draw. The second team, Queen of the South, also failed to get more than a point, playing a 2-2 draw with Brechin City. Stenhousemuir, in third place, crept up to within two points of Queen of the South by taking Albion Rovers, 1-0. Dunfermline won from Raith Rovers, 1-0, and now hold their fourth-place position by three points over their opponents today.

Results follow:

ENGLISH LEAGUE

(First Division)

(Not all matches of this division were played, owing to competition in the fourth round of the English Cup.)

Chelsea, 3; Wolverhampton Wanderers, 1.

Portsmouth, 2; Newcastle, 0.

ENGLISH LEAGUE

(Second Division)

(Not all matches were played in this division owing to competition in the fourth round of the English Cup.)

Port Vale, 1; Fulham, 2.

Preston North End, 4; Charlton Athletic, 2.

Southampton, 4; Lincoln City, 0.

Swansea, 2; Bradford City, 0.

(Third Division—Northern Section)

Accrington Stanley, 0; Barrow, 0.

Darlington and Hull City did not play.

Gateshead, 3; Hartlepools United, 1.

Mansfield Town, 1; York City, 0.

New Brighton and Chester did not play.

Rochdale, 2; Doncaster Rovers, 3.

Rotherham United, 1; Carlisle United, 0.

Southport, 4; Crewe Alexandra, 1.

Stockport County, 5; Barnsley, 4.

Tranmere Rovers and Wrexham did not play.

Walsall and Halifax Town did not play.

(Third Division—Southern Section)

Aldershot and Watford did not play.

Bournemouth, 6; Bristol City, 1.

Brighton and Reading did not play.

Bristol Rovers, 0; Cardiff City, 0.

Exeter City, 5; Torquay United, 0.

Luton Town and Brentford did not play.

Newport County, 2; Coventry City, 1.

Norwich City, 2; Clapton Orient, 0.

Queens Park Rangers, 1; Gillingham, 1.

Southend United and Crystal Palace did not play.

Swindon Town, 2; Northamptontown, 1.

SCOTTISH LEAGUE

(First Division)

Aberdeen, 0; Partick Thistle, 0.

Clyde, 2; Ayr United, 0.

Falkirk, 0; Dundee, 0.

Hamilton Academicals, 4; East Stirlingshire, 3.

Hearts, 3; Third Lanark, 1.

Kilmarnock, 2; Celtic, 2.

Morton, 1; Motherwell, 2.

Queen's Park and Airdrieonians did not play.

Rangers, 4; Cowdenbeath, 1.

St. Johnstone, 3; St. Mirren, 1.

(Second Division)

Albion Rovers, 0; Stenhousemuir, 1.

Arbroath and Dumbarton did not play.

Bo'ness and Forfar Athletic did not play.

Brechin City, 2; Queen of South, 2.

Dundee United and Armadale did not play.

Dunfermline, 1; Raith Rovers, 0.

East Fife, 2; Montrose, 0.

Edinburgh City, 0; Alloa, 2.

King's Park, 0; Hibernians, 0.

Leith Athletic, 1; St. Bernard's, 1.

IRISH LEAGUE

Linfield, 9; Larne, 0.

Distillery, 5; Ards, 0.

Derry City, 2; Glenavon, 1.

Portadown, 1; Coleraine, 3.

Bangor, 0; Glentoran, 3.

Belfast Celtic, 7; Ballymena, 2.

Newry Town, 3; Cliftonville, 3.

RUGBY LEAGUE

Barrow, 18; St. Helens, 17.

Bradford, 10; Wigan Highfield, 3.

Broughton Rangers and Hunslet did not play.

Dewsbury, 0; Rochdale Hornets, 17.

Featherstone and Bramley did not play.

Halifax, 20; Batley, 3.

Hull, 15; Huddersfield, 8.

Keighly, 5; Castleford, 5.

Leeds, 22; Hull Kingston, 4.

Salford and Leigh did not play.

St. Helens Recs and Widnes did not play.

Warrington, 11; Wakefield Trinity, 3.

Wigan and Swinton did not play.

York, 25; Oldham, 0.

CHILDREN ATTEND INTERCITY MATCH

A large number of children from the Protestant Orphanage and Children's Aid Home were guests of the Pacific Coast Football Association at the intercity league fixture, played yesterday afternoon at the Royal Athletic Park, between Victoria and St. Saviours of Vancouver.

Devonport Services Defeat Aberavon, 9-7

LONDON, Jan. 28 (CP).—Devonport Services defeated Aberavon, 9-7, in the only game played in the English Rugby Union today. The remainder of the Union games were postponed, due to the severe frost.

CARPET BOWLING

Results of matches in the Carpet Bowling League last week follow:

SECTION "B"

S.O.E. White Rose, 19; A.O.F. Robin Hood, 18.

Willows Oaks, 24; S.O.E. White Rose, 9.

C.G. Rovers, 18; Hudson's Bay "A," 13.

A.O.F. Robin Hood, 20; Lake Hill Lions, 18.

LEAGUE STANDING

	P.	W.	L.	D.	Pts.
Lake Hill Lions	13	11	2	0	22
C.G. Rovers	13	10	3	0	20
Willows Oaks	13	8	5	0	16
A.O.F. Robin Hood	13	6	5	2	14
Willows Movat	12	5	7	0	10
Hudson's Bay "A"	13	3	7	3	7
S.O.E. White Rose	12	3	8	1	7
Britannia Athletics	12	2	10	0	4

SECTION "C"

Army and Navy Owls, 8; Esquimalt Royals, 21.

Lake Hill Cougars, 24; Willows Strollers, 17.

A.O.F. Friars, 30; Britannia Cubs, 15.

Crystal Garden Cubs, 21; Willows Capitals, 19.

LEAGUE STANDING

	P.	W.	L.	D.	Pts.
Lake Hill Cougars	13	10	3	0	20
Crystal Garden Cubs	13	8	5	0	16
Willows Capitals	13	8	5	0	16
A.O.F Friars	13	7	6	0	14
Esquimalt Royals	13	6	7	0	12
Britannia Cubs	13	6	7	0	12
Willows Strollers	13	5	8	0	10
Army and Navy Owls	13	2	11	0	4

SECTION "D"

C.G. Congos, 12; C.G. Burnside, 22.

S.O.E. R. Rose, 23; W. Shamrocks, 13.

Esquimalt Rovers, 16; W. Rangers, 23.

A.O.F. Woodwards, 21; A. and N. Revellers, 20.

C.G. Congos, 19; Esquimalt Rovers, 17.

LEAGUE STANDING

	P.	W.	L.	D.	Pts.
W. Rangers	13	9	3	1	19
A. and N. Revellers	13	9	4	0	18
A.O.F. Woodwards	13	9	4	0	18
S.O.E. R. Rose	13	9	4	0	18
C.G. Burnsides	13	5	7	1	11
W. Shamrocks	13	4	8	1	9
Esquimalt Rovers	13	3	10	0	6
C.G. Congos	13	2	10	1	5

WOMEN'S SECTION

Esquimalt Red Birds, 10; Esquimalt Roses, 31.

C.G. Shamrocks, 21; Esquimalt Red Birds, 14.

A.O.F. Marionettes, 15; Willows Thistles, 18.

L.O.A. Gliders, 14; Willows Rose, 16.

Willows Maples, 22; L.H. Bluebirds, 18.

Esquimalt Roses, 18; A.O.F. Triumph, 17.

LEAGUE STANDING

	P.	W.	L.	D.	Pts.
Willows Rose	14	11	3	0	22
C.G. Shamrocks	12	8	4	4	16
A.O.F. Marionettes	12	8	5	0	16
Willows Thistles	12	6	5	0	12
Willows Maples	12	7	6	0	14
Lake Hill Bluebirds	12	6	7	0	12
Esquimalt Roses	13	6	7	0	12
A.O.F. Triumph	13	5	8	0	10
L.O.A. Gliders	13	4	9	0	8
Esquimalt Redbirds	13	2	11	0	4

KIWANIS CUP TOURNAMENT

Results of preliminary matches in the Kiwanis Cup tournament reported were as follows:

Crystal Garden Shamrocks, 29; Esquimalt Roses, 10.

Gordon Head Felthams, 9; Postoffice Packers, 23.

Hudson's Bay Beavers "A," 16; Crystal Garden Ramblers, 26.

S.O.E. Bulldogs, 16; Britannia Athletics, 18.

Britannia Rangers, 13; Esquimalt "A," 22.

Crystal Garden Congos, 16; Willows Veterans, 15.

The film director was making a real thriller and working very hard to get action into it.

Finally, he turned from the brink of the cliff, mopped his brow and glanced at a dummy made of straw and old clothes lying on the ground beside him.

"Good heavens!" he shouted, "Who was it we threw over the cliff?"

Goldsmith Maid was the most sensational horse in history. She was never raced until she was eight years old, and ran for twelve years. Previous to her racing career she was a farm horse.

Montreal Maroons Stop Win Streak Of Detroit Wings

Maroon Squad Scores 4-1 Victory Before 12,000 Fans—Toronto Leafs Whip Canadiens, 4-2—Rangers Have Big Night in Trimming Senators

FORUM, MONTREAL, Jan. 28 (CP). — Undefeated in thirteen games, Jack Adams' Detroit Red Wings ran into a squall tonight and went down to defeat 4-1, to Montreal Maroons, in a National Hockey League game before a capacity crowd of 12,000.

It was a game remarkable for its dazzling speed and rugged type of play. Eddie Gerard's crew rapped in three tallies in the opening period, and another in the third, while Red Wings notched their lone count in the final frame.

Earl Robinson, Montreal third-line winger, scored two of the Maroon goals. The other marksmen were Northcott and Conacher. Lewis scored for Detroit on a pass from Johnny Sorrell.

A fierce fist fight broke out in the middle period between George Hay and Lorne Duguid, the latter directing a barrage of punches to Hay's face, opening an old cut and several bruises. Both players were given major penalties, but Doug Young, who took up the cudgels on Hay's behalf, went free.

Line-Ups

Detroit	Position	Maroons
Roach	Goal	Kerr
Young	Defence	Conacher
Evans	Defence	Noble
Voss	Centre	Smith
Lewis	Wing	Ward
Wiseman	Wing	Northcott

Detroit Subs. — Gallagher, Goodfellow, Aurie, Hay, Carson, Sorrell, Emms, Buswell, Moffat.

Maroon Subs.—Wentworth, Trottier, Brydson, Haynes, Roche, Duguid, Robinson, Wilcox.

Referee, Cleghorn; judge of play, Dinsmore.

Summary

First Period—1, Maroons, Conacher, 1:20; 2, Maroons, Northcott (Ward, Smith), 2:50; 3, Maroons, Robins (Haynes, Trottier), 17:41. Penalties: Duguid, Young, Noble.

Second Period—No score. Penalties: Ward, Carson, Duguid (major), Hay (major), Noble, Moffatt.

Third Period—4, Detroit, Lewis (Sorrel), 4:26; 5, Maroons, Robinson, 7:20. Penalties: Smith, Emms, Ward.

LEAFS WHIP CANADIENS

MAPLE LEAF GARDENS, TORONTO, Jan. 28 (CP). — Newsy Lalonde's red-shirted Canadiens went down 4-2 before the group-leading Toronto Maple Leafs in a cleanly played National Hockey League game tonight. The win kept the Leafs' lead at eight points while Canadiens went a little deeper into the cellar.

All the scoring was done in the first two periods. Toronto scored twice in the first period and each team got two goals in the second. King Clancy started the Leafs off in the second minute of the game when he scored on a double pass from Charlie Conacher and Harvey Jackson.

Jackson accounted for the second goal on Conacher's pass near the end of the first session.

Wildor Larochelle cut the Leafs' lead to one in the third minute of the second period on a solo dash. Ace Bailey took Hal Cotton's pass for another Leaf marker and Hap Day went through alone for the fourth before Lepine banged in a flip from Johnny Gagnon, who relayed from Aurel Joliat.

Lorne Chabot was struck on the chin with a flying puck and the game was delayed while he went off to get three stitches in the wound. He returned to play a fine game.

Line-Ups

Toronto	Position	Canadiens
Chabot	Goal	Hainsworth
Horner	Defence	Burke
Clancy	Defence	S. Mantha
Primeau	Centre	Lepine
Conacher	Wing	Gagnon
Jackson	Wing	Joliat

Toronto Subs. — Levinsky, Day, Blair, Bailey, Cotton, Gracie, Doraty, Thoms.

Canadien Subs.—Murray, Morenz, Leduc, Larochelle, G. Mantha, Raymond, Giroux, Carson, Harrington.

Referees, Jerry Goodman and Frank McCurry.

Summary

First Period — 1, Maple Leafs, Clancy (Conacher, Jackson), 1:44; 2, Maple Leafs, Jackson (Conacher), 17:30. Penalties: Horner, Morenz, Gracie, Lepine, Horner.

Second Period — 3, Canadiens, Larochelle, 2:17; 4, Maple Leafs, Bailey (Cotton), 3:23; 5, Maple Leafs, Day, :48; 6, Canadiens, Lepine (Gagnon, Joliat), 14:04. Penalties: Leduc (10 minutes, misconduct), Levinsky, Carson, Jackson.

Third Period—No score. Penalties: Giroux, Levinsky, Harrington.

RANGERS GO WILD

OTTAWA, Jan. 28 (CP).—New York Rangers ran wild here tonight, taking a 9-2 decision from the slipping Ottawa Senators in a National Hockey League game. It was the biggest scoring total any team has posted this season, Cecil Dillon leading the parade with four counters.

Superior in every department of the game, the Rangers outplayed the Senators from the drop of the puck. In desperation, Cy Denneny replaced Captain Alex Connell in the Ottawa net with Beveridge with less than three minutes to go in the second period. But the Rangers scored six times on Beveridge in a third period that saw the Senators completely demoralized.

Padding their scoring figures were Butch Keeling with two goals and Bill Cook, Bun Cook and Ching Johnson with one each. Ossie Osmundson was credited with two assists.

The Senators' two counters came from Alex Smith and Allan Shields, both defence men. Earl Roche and Wally Kilrea were in the assisting roles.

Andy Aitkenhead played a stand-out game in the Ranger nets but the machine-like precision of the Ranger forwards spelled doom for the Senators.

Line-Ups

Rangers	Position	Senators
Aitkenhead	Goal	Connell
E. Seibert	Defence	Shields
Johnson	Defence	Smith
Boucher	Centre	Weiland
W. Cook	Wing	Finnigan
F. Cook	Wing	H. Kilrea

Ranger Subs. — Dillon, Murdoch, Keeling, Somers, Pettinger, Brennan, Osmundson.

Ottawa Subs. — Touhey, Cox, W. Kilrea, Star, McInenly, Howe, Roche, Bourgeault, Porlunds, Beveridge.

Referee, Mike Rodden; judge of play, Vic Wagner.

Summary

First Period — 1, Rangers, Dillon (Osmundson), 6:00; 2, Rangers Keeling (Pettinger), 5:35. Penalties: Seibert, Howe, Smith.

Second Period — 3, Rangers, F. Cook, 2:30; 4, Rangers, W. Cook, :30; 5, Ottawa, Shields (W. Kilrea), 1:45. Penalties: Roche, Osmundson.

Third Period—6, Rangers, Dillon 6:25; 7, Rangers, Johnson, 2:35; 8, Ottawa, Smith (Roche), 3:00; 9, Rangers, Dillon (Murdoch), :40; 10, Rangers, Dillon (Osmundson), 1:45; 11, Rangers, Keeling (Seibert), 3:00.

Kent's

A Bargain for Thrifty People. The New

EASY WASHER

$84.50

Positively the biggest washing machine value of the season.

PAY $5.00 MONTHLY

KENT'S

641 Yates St. E 6013

This advertisement is not published or displayed by the Liquor Control Board or by the Government of British Columbia.

Plays and Players

Lionel Barrymore Cast as Politician in New Drama

Plays Role of Senator in "The Washington Masquerade" Opening at Capitol Theatre Tomorrow—Karen Morley Is Co-Featured

"The Washington Masquerade," a drama concerned with the lobbyist racket in the national capital, with Lionel Barrymore in a dominant role as a senator who falls victim to a woman's wiles, is tomorrow's attraction at the Capitol Theatre. The picture is based on the Henry Barnstein play, "The Claw," in which Barrymore scored one of his greatest stage performances.

The plot of "The Washington Masquerade" deals with a senator who becomes a national power and a leader in the fight for public ownership of utilities. The vested interests set a woman to "vamp" him. After he marries her she tricks him into being the tool of the lobbyists. Disillusionment comes, the dramatic climax occurring in the Senate chambers, where Barrymore, in an impassioned speech, tears asunder the structure of "inside" politics.

As a political leader, Barrymore is said to have a role which gives him even greater dramatic opportunities than did his brilliant portrayals of "A Free Soul" and "Grand Hotel." The important role of the woman who betrays him is filled by Karen Morley, who also played with Barrymore in "Arsene Lupin." Diane Sinclair, Philadelphia society girl, makes her screen debut in the production as Barrymore's daughter, and the part of the "heavy" is played by Nils Asther, who recently scored in "Letty Lynton."

SHORT CUT TO GOOD TRADE

Pittsburgh Paper — Miss Annie Morland, daughter of one of our oldest families, became Mrs. Nelson Burns, a popular young mechanic, at a quiet wedding celebrated Sunday morning."

AMUSEMENTS

On the Stage

Royal—"The Dumbells."

On the Screen

Capitol—Lionel Barrymore in "The Washington Masquerade."

Columbia — "Flying High," starring Bert Lahr.

Dominion—William Powell in "Lawyer Man."

Empire — "The Hound of Baskerville," featuring Heather Angel.

Playhouse—Ruth Chatterton in "Tomorrow and Tomorrow."

Romano—"The Woman Between," with Lili Damita.

DUMBELLS BACK IN NEW COMEDY

"What Ho!" Will Be Presented by Captain Plunkett's Company at Royal

Victoria's festive theatrical season will get a second start this week, when the Dumbells return to the Royal on Monday evening to present two more entirely new revues, before departing for the East. Their first week evidenced the hold that this organization still has on the theatre-going public of this city, and also proved the popularity of Captain Plunkett's idea of new and better revues, and longer engagements at moderate prices.

The first of the new revues to be presented is called "What Ho!" and it offers a complete change from either of the former two productions. New songs, new dances, new sketches and new scenery and costumes throughout. In fact, the only repeat number from any previous Dumbells' revues will be the staging of Don Romaine's great song hit of a year ago, "Chloe," which will be interpolated at the request of many first-nighters.

Among the outstanding new numbers one might mention Al Plunkett's "Making the Best of Each Day," "I've Got the Potatoes," and his budget of Limericks.

Harry Binns will include "In an Old-Fashioned Garden," and "Marta," among his selections, while Pat Rafferty, Scotty Morrison and Curly Nixon will be heard in new songs and patter.

The newest star of the company, Audre Carline, will be heard in "Keepin' Out of Mischief Now," "Buttercup Lane," "Jimmy Valentine" and several other personality songs.

"What Ho!" will run until Wednesday, including a matinee on that day, and "Ship Ahoy" will be the offering for the latter half of the week.

WOMAN BETWEEN IS NEW FEATURE

Romano Offers Lili Damita in Latest Screen Role, Supported by Fine Cast

Radio Pictures' "The Woman Between," opens at the Romano Theatre tomorrow. The picture tells the story of a young and beautiful French modiste, played by Lili Damita, who marries a wealthy widower, and incurs the bitter, unrelenting hatred of his daughter.

The new wife is subjected to evil innuendo, to social ostracism, secret intrigues and heartless campaign of degradation.

The cast includes Lester Vail, O. P. Heggie, Lincoln Stedman, Blanche Frederici, Ruth Weston and Miriam Seegar.

The picture, which was adapted from the Broadway play by Irving Kaye Davis, was directed by Victor Schertzinger, as his first assignment on his Radio Pictures' contract.

COMEDIANS STAR IN "FLYING HIGH"

Bert Lahr and Charlotte Greenwood in Humorous Feature Coming to Columbia

The hilarious, slapstick comedy of Bert Lahr, America's most imitated comedian, Charlotte Greenwood, Pat O'Brien and others in "Flying High," an M.-G.-M. attraction which will open tomorrow at the Columbia Theatre for three days, is interspersed with a number of striking new songs.

Three out of four of them were written by the most successful song-writing team of recent years, Dorothy Fields, daughter of Lew Fields, of Weber and Fields, and James McHugh. "The Blackbirds" established the reputation of Fields and McHugh some years ago.

Two of their numbers in "Flying High" are considered sure-fire hits. They are being whistled and sung everywhere. "Dance Until the Dawn" is a corking rumba, and "Happy Landings" is an exceedingly colorful chorus number.

A murder committed in full view of 70,000 persons, and not one of them knows how or by whom. That amazing situation forms the story of "70,000 Witnesses," a film which is the added attraction at the Columbia Theatre, with Phillips Holmes, Dorothy Jordan, Charlie Ruggles and Johnny Mack Brown in the leading roles.

RUTH CHATTERTON IN BROADWAY HIT

"Tomorrow and Tomorrow" Is Emotional Drama Coming to Playhouse Theatre

"Tomorrow and Tomorrow," Phillip Barry's play of a courageous, unconventional wife to whom marriage is not sufficiently soul-satisfying, is the latest starring film vehicle for Ruth Chatterton, recently completed at Paramount's west coast studios.

This philosophical, yet clearly understandable emotional drama is the Playhouse Theatre's feature for three days, beginning tomorrow. Paul Lukas supports Miss Chatterton in the featured male lead.

The play, the latest by the author of more than ten recent Broadway successes, enjoyed a long run in New York, and is now playing in numerous large cities throughout the nation.

Loretta Young and Norman Foster, the "sweetheart team" of "Play Girl," are the added feature at the Playhouse Theatre again today, in "Week-End Marriage," a First National picture, which features a large cast of talented players, among them George Brent, who scored such a hit in "The Rich Are Always With Us," the first Ruth Chatterton picture for First National Pictures; Vivienne Osborne, Aline MacMahon, Sheila Terry, J. Farrell MacDonald and many others.

"Nervousness"

(Health Service of the Canadian Medical Association)

To make excuses for ourselves is one of the things which we usually do very well. We say that a person is a good friend if he makes excuses for us. "He did his best" is a rather lame and half-hearted excuse, which we use to gloss over the failure of someone we like or for whom we have a feeling of sympathy.

Many people are provided with a satisfactory excuse or explanation for their action by saying they are due to "nervousness" or "nerves." This satisfies them even if it does not satisfy their friends. The excuse is a commonly accepted one. How often are we told that we should excuse someone for his actions or peculiar behavior because he is nervous or highly strung?

Nervousness, to some people, means a breakdown, the so-called nervous prostration. To others it means irritability or temper outbursts. To others still it means fears, worries, or a feeling of depression—"the blues."

No matter how nervousness is defined, the generally accepted idea is that the type of person commonly described as "nervous" has something wrong with his nerves.

As a matter of fact, there is no change in the nerves of the nervous person. His nerves are perfectly sound and healthy in every way. It is not the nerves which are at fault; it is the person's behavior which is abnormal and this abnormal behavior is called "nervousness" and the nerves are, without reason, blamed for it.

Abnormal behavior arises in the mind, not in the nerves. It is the result of emotional conflict, due to failure in making a satisfactory adjustment between the instincts or desires and the standards of society. Nervousness is not due to tired nerves or to overwork; it comes from misdirected energy which results from emotional conflicts. It is commonly the carrying over of childhood behavior into adult life; the adult bad temper is the same as the temper tantrum of the child.

The person who enjoys good mental health has been able to adapt himself to his work and to the people with whom he works. He is able to do so because he has learned not to suppress his instincts, but to control them in such a manner as to make him an acceptable person; moreover, he finds happiness in doing this.

Instincts are not undesirable in any way, but we must learn to adapt our instincts to our present civilization if we are to live happily. It is not desirable to suppress or ignore the instincts; they should be recognized and understood. Ignorance of ourselves and of our instincts is the usual beginning of mental ill-health.

Hospital Association Meeting Next Month

Complete standardized hospital service at fees the public can afford to pay will be the keynote of the seventh annual convention of the Western Hospital Association, to be held in Long Beach, California, February 22 to 25, inclusive. The association represents the interests of more than 1,200 hospitals serving the eleven Western states, British Columbia and Honolulu.

B. W. Black, M.D., Oakland, president of the association, in a recent meeting, directed attention to the fact that hospitals have numerous problems, and the majority of them are economic in character. J. Rollin French, M.D., Los Angeles, accepted the challenge, and as chairman of the general arrangements committee, will provide a 100 per cent economic programme with speakers of national and international reputation, who are aiming at direct benefit through reduction in costs and better service to their local public by reason of the solution of many of their present economic problems.

Stars in "Lawyer Man"

William Powell, Popular Star Who Plays the Leading Role in "The Lawyer Man," the Current Attraction at the Dominion Theatre Tomorrow and Tuesday.

William Powell Stars in Lawyer Man at Dominion

Joan Blondell Has Feminine Lead Opposite Popular Actor in Drama With Comedy Relief, Showing This Week

The case of an honest young lawyes vs. big city's politicians is now being shown at the Dominion Theatre in "Lawyer Man." William Powell plays the leading role, with Jean Blondell playing the feminine lead.

It is a new sort of story for Powell, fast-paced drama which runs a rapid gamut from ward cases on the East Side to big business cases which jerk him out of his little corner of the world and deposit him in an elaborate suite of offices.

But it's drama relieved by plenty of comedy.

In his law practice among his own kind, Powell finds the peace and satisfaction, the drama and comedy of life, which are the natural rewards of the not overly ambitious lawyer. But when he steps out against some of the city's biggest lawyers, in cases involving more than he has ever heard of—his success is too much for him.

In the end, however, chiefly due to the practical and sane advice of his blond secretary — Joan Blondell—who has stuck even when he soared into a society that made her head swim, he is able to beat "the ring," checkmate "the big boss," and go back to work among his own kind, finding his satisfaction in helping the little fellow who, but for him, would be at the mercy of every city wolf who wandered his way.

DETECTIVE FILM NOW AT EMPIRE

Sir Arthur Conan Doyle's "Hound of the Baskervilles" Being Offered This Week

Three celebrated names stand out in connection with the mystery drama, which is now at the Empire Theatre. The picture is a new and splendid screen presentation of the famous "Hound of the Baskervilles"—one of the great detective stories of all times.

First comes the name of Sir Arthur Conan Doyle, the distinguished British author whose mystery stories gained him world-wide reputation years before he was to become known and accepted as one of the world's leading novelists.

Then comes the name of Sherlock Holmes, the redoubtable "Wizard of Baker Street," perhaps the most celebrated of all the detectives of fictionand drama. And when one thinks of Holmes one always thinks of Dr. Watson, his friend and blundering companion in all his adventures.

And finally comes the name of Edgar Wallace, the acknowledged leader among the writers of mystery fiction in the present period, whose untimely death a short time ago in Hollywood brought his brilliant career to an end at the top of his powers. It was Edgar Wallace who wrote the dialogue for this screen version of the most thrilling of all the Sherlock Holmes detective pictures.

Head Cast at Capitol

Lionel Barrymore and Karen Morley in a Scene From "The Washington Masquerade," the Feature Attraction at the Capitol Theatre, Monday, Tuesday and Wednesday.

ROMANO
BIG DOUBLE FEATURE PROGRAMME
Lily Damita in
"The Woman Between"
FOX NEWS
"BEAUTY AND THE BOSS"
With Marian Marsh, Warren Williams
ADDED ATTRACTION
Sensational—Amazing
Professor Outgro
Well-Known Occultist and Clairvoyant
Appearing Three Times Daily, at 5, 7 and 9 P.M.
Patrons Will Have Their Questions Answered FREE at Each Performance
Continuous Daily Regular Prices
Matinee, 10c; Evening, 20c
Children 5c Till 6 P.M.

Startling!
Truths of the Russian Experiment
By a Great Thinker
Dr. Will
Durant
Just Returned
Questions Answered
CITY TEMPLE
848 NORTH PARK ST.
THUR., FEB. 2, 75¢, 50¢
Reserve Seats Now at Fletcher Bros. (Victoria, Ltd.), Garden 7146

PLAYHOUSE
Presents—Mon., Tues., Wed.
RUTH CHATTERTON in Tomorrow and Tomorrow
With Paul Lukas
Then
On Same Programme
WEEK-END MARRIAGE
With
LORETTA YOUNG NORMAN FOSTER
GEORGE BRENT
Matinee, 10c Evening, 25c

70,000 Witnesses Looking On!—
But None Saw Who Killed the Football Star or How It Was Done!
70,000 WITNESSES
With
PHILIP HOLMES, DOROTHY JORDAN
CHARLIE RUGGLES

THE FUNNIEST SATIRE ON AVIATION EVER FILMED!
The One and Only
GEORGE WHITE'S
FLYING HIGH
Comes to the Screen at last!
With CHARLOTTE GREENWOOD, BERT LAHR, PAT O'BRIEN
FIRST RUN PATHE NEWS
Monday, Tuesday, Wednesday
Columbia
Monday Is DINNERWARE Night!

A Glamorous New Star Team!
WILLIAM POWELL AND JOAN BLONDELL
Together for the First Time—Making Love, Making Merry, They Show You the Way to Greater Entertainment
WM. POWELL in LAWYER MAN
with
JOAN BLONDELL
HELEN VINSON, SHEILA TERRY
ALAN DINEHART, ALLEN JENKINS
DAVID LANDAU, CLAIRE DODD
ADDED
"Blue of the Night"
Featuring
Bing Crosby
Hear This Great Star of Radio Sing Three of His Most Popular Numbers
Mickey Mouse
Cartoon Comedy
PICTORIAL NOVELTY
NEWS BY PARAMOUNT
Showing Mon. and Tues. Only
PRICES
Week Days: 12-6 P.M. 20¢; 6-7 P.M. 35¢; Loges 50¢; 7-11 P.M. 50¢; Loges 60¢
Saturdays and Holidays: 12-4 P.M. 20¢; 4-6 P.M. 35¢; Loges 50¢; 6-11 P.M. 50¢; Loges 60¢
Children, all day 10¢
A WARNER BROS. PICTURE
DOMINION

Empire
MON. TO THURS. 1 to 5 7 to 11
A World-Famous Mystery Now Comes to the Screen
THE HOUND OF THE BASKERVILLES
An All-Star Cast of British Players Including
Heather Angel
John Stuart and Robert Rendel
Added
Pathe Revue, Æsop's Fables, Naturegraphs, Cartoons, Sports
Prices
Mats., 20c; Evenings, 35c-25c
Children, 10c All Times
SIR ARTHUR CONAN DOYLE'S gripping story of unbelievable crime mysterious and fascinating.. modernized by the sparkling dialogue of Edgar Wallace will chill and thrill you as you watch this greatest of all detectives
SHERLOCK HOLMES
COMING EMPIRE ATTRACTIONS
NEXT FRIDAY "THE BLUE DANUBE" MUSIC! ROMANCE! SPECTACLE!
FRIDAY, FEB. 10 An Amazing and Authentic Adventure "THE BLONDE CAPTIVE"
COMING SOON Britain's Thrilling Patriotic Spectacle "THE FLAG LIEUTENANT"
Britain's Latest Comedy Hit "MONEY MEANS NOTHING"

ROYAL MONDAY AND ALL WEEK
FINAL VISIT OF THE
DUMBELLS
IN TWO NEW MUSICAL SHOWS
MON., TUES., WED. EVENINGS AT 8:30; MAT. WED.
"What Ho!"
THURS., FRI., SAT. EVENINGS AND SAT. MATINEE
"Ship Ahoy"
Al. Plunkett, Harry Binns, Pat Rafferty, Don Romaine, Scotty Morrison, Curly Nixon, Scott Plunkett and Audre Carline and the Same Lovely Group of Dancing Girls
EVENINGS 55¢, 85¢, $1.10
MATINEES 55¢ and 85¢
TICKETS NOW

Victoria Musical Festival Association
Poster Competition
3 Classes: Open to Public, Private and High Schools
Posters Must Be on Stiff Cards, 22 x 14
Particulars Can Be Obtained From Syllabus or Secretary

CAPITOL
STARTS TOMORROW For Three Days
Drama of a Hard Man Wrecked by Soft Words
LIONEL BARRYMORE
In a Smashing Epic of the Political World
THE WASHINGTON MASQUERADE
With
KAREN MORLEY
and
NILS ASTHER
A Metro-Goldwyn-Mayer Picture
Added Attractions
What Price Taxi
A Roaring Comedy, With
CLYDE COOK
Southern Rhythm
A Musical Feature You Will Never Forget
UNIVERSAL NEWS
REMEMBER DINNERWARE NIGHT
Ladies! Be There Tuesday Night and Receive a Piece of Lovely Wedgwood & Co. Dinnerware. Absolutely Free. Every Lady Is Given a Piece Every Tuesday Night
PRICES
Weekdays: 12-6 P.M. 20¢; 6-7 P.M. 35¢; Loges 50¢; 7-11 P.M. 50¢; Loges 60¢
Saturdays and Holidays: 12-4 P.M. 20¢; 4-6 P.M. 35¢; Loges 50¢; 6-11 P.M. 50¢; Loges 60¢
Children (All Day) 10¢

CHAPTER XI

Kay had been missing more than a week. The police of an entire nation, as well as the press, were exhausting every resource to solve the mystery. Up to now, every clue had proved false. But any hour the truth might become known. It was this that terrified June, brought her nerves to a point where she jumped when the telephone rang or a maid knocked on the door.

That was the beginning of a great loneliness, which ended in one of the strangest sets of circumstances that a girl fresh from the country ever encountered. When the dinner hour came the night after Bruce sailed, she experienced for the second time that appaling feeling that comes around this time to one alone in New York—any large city, in fact—between six and seven.

The next evening was worse, and at the end of the third day, June was at the breaking point. The thought of eating alone terrified her. She put on her hat and went to sit downstairs. She bought a paper in the lobby, then sat down in one of the armchairs. Pretending to read, she was, in reality, studying the people many of whom were evidently in the same mood she was.

It was men, for the most part, who sat there. She had no thought of making casual acquaintances. She was there, because it was the centre of activity.

She was trying to bring herself to the point where she would go up the few steps that led into the big, cold main dining-room. But she would rather go without food; it was tasteless, unsavoured by companionship.

Then, the strange, rather weird thing happened which was to lead to such singular changes in her life. A man with black, crinkly hair, light blue eyes, and a tiny moustache sat in the chair next to hers. Curiously, she had watched him take a handkerchief from his pocket, and surreptitiously behind the barricade of his paper, wipe his eyes. They were red and bloodshot. Also, he did not turn his opened paper. She noted his long hands, the sensitive fingers.

Then she gave a sudden gasp of horror. The paper was still held before his face, with one hand. The other held a small vial, which he was placing to his lips.

Intuitively, she reached forward and her hand closed over the bottle.

"Don't!" she said.

It all happened so suddenly, yet quietly, that the incident went unnoticed. But simultaneously with June's reaching for the bottle, a heavy hand was laid on the man's shoulder.

"Don't make a fuss," said a house detective. "Come back here to the office—I want to talk to you." Clutching the bottle, June followed, closing the door behind her.

"Now, what's the idea tryin' to croak in the middle of a hotel lobby!" demanded the officer, towering over the shaking figure of the man slumped in a leather armchair. His forehead was beaded with perspiration, the bloodshot eyes were glazed with misery.

"Don't be cruel," June exclaimed. "He's unhappy."

"You'd better be after thankin' the young lady for savin' your life—if it's worth savin' . . . ." the detective said.

"It isn't," the man muttered, mopping his wet brow with a fine linen handkerchief.

"Come now, what's the idea of sittin' down in the middle of a lot of folks and takin' poison?"

"The truth is," the man blurted out, prodded by questioning, "I was too damned lonesome to stay by myself long enough to commit suicide."

"You can't get away with that, buddy . . ."

"How do you know he couldn't be that lonesome?" demanded June. "I'm lonesome myself . . ."

The man straightened himself and looked at June for the first time. "Then you know," he began slowly, "when dinner time comes."

"Yes, I do; but I wouldn't take my life . . ."

"Maybe you have hope—I've lost everything . . ."

"The depression, eh?" queried the officer, a little more kindly. "It gets a lot of good ones. Are you a guest of the hotel?"

"Yes, I'm in 2640. My name is Hart." He stood up, eyeing June with the bottle in her hand.

The officer reached for it. "Give it to me, Miss—he won't be needin' it in this hotel. You better check out, Hart."

"Let him alone," June said. "I think you are making a mistake. Mr. Hart would you like to take me to dinner in the grill downstairs?"

"Now, Miss a nice girl like you shouldn't be takin' up with a suicide bum . . ."

"I don't think he's a bum, officer. Something has made him terribly unhappy—can't you see? Will you come?" She directed the latter question to Hart.

"You are very kind," he answered. "But why do you bother about me?"

"I came from a small town—it's a habit. We do bother about people, and help them if we can."

The officer looked from one to the other, perplexed. "Well, see that you don't go gettin' fresh with the young lady," he said severely.

"I won't, I promise you. I appreciate the fact that she is giving me the memory of a great human kindness to take with me into the next world."

Hart squared his shoulders as he held open the door for June to pass out. "Thank you for your courtesy," he said to the officer, ironically, and a note changed hands. "I won't disgrace your hotel—at least, not tonight, if you'll be good enough not to report the matter."

"That'll be all right, sir. I guess you've got your senses, now. Good luck to you, sir."

Downstairs in the quiet atmosphere of the English Grill they found a corner table. Not more than a dozen people were in the place.

As he ordered the steaks June had recommended, his hands visibly shook. She said nothing for a few minutes, giving him time to collect himself.

"Don't talk now—drink your bouillon first," June urged. "You haven't been eating, have you?"

"No. Not for days. Before that, I was drunk for a week. But drunk or sober, I never seem to forget . . ."

"There are a lot worse things than losing your money."

"I know—that's why I am like this. It wasn't my money I lost—it was my wife and child . . ."

"Oh!" June's eyes were soft with pity. "I'm sorry . . ."

"They didn't die. She divorced me."

He stared at the steak the waiter brought in. "I'd like to please you by eating that," he said, "but honestly, it would choke me." His eyes were swimming with tears.

June probed her mind for some answer that would bring him out of his morose self-pity. "I know how you feel—my father died, and I thought I couldn't eat. But a friend persuaded me to try, and I was surprised to find that I actually enjoyed food again."

Her sincerity and youthful appeal touched him, and she had the satisfaction of seeing him eat a fairly hearty meal. Some of the tenseness that had twisted his face into haggard lines relaxed.

"You said something about being lonely," he said over his coffee and cigarette, "so you'll understand what I am talking about. My home is in the West—San Francisco. Business brings me east several times a year. And I happen to be one of those male nuts who thinks home is a little heaven, and my wife and baby the best ever. After two or three weeks away from home, it's pretty near unbearable."

"Last Spring, my trip was unusually prolonged, and I was exceptionally lonesome. One evening I came downstairs around six, and I felt I'd die if I had to eat dinner alone . . ."

"I know just how you felt—I was that way tonight."

"Then go home, if you've got a home. You'll get in trouble picking up men as you have me tonight."

"I never did such a thing before."

"That's just it. There's a first time for everything."

"Go on with your story."

He lit another cigarette, and his hands shook even more than before she thought.

"This particular evening, I started into the dining-room, and turned around and walked out again. I decided I'd go out and walk around a little. Then I met an old friend, a chap I went to college with, and I nearly wrung his hand off. He was equally glad to see me, for he had staged a party—speakeasy dinner, Harlem Night Club, and the rounds. A man had disappointed him at the last minute. He scarcely asked me if I'd join him, but rushed me uptown to his hotel apartment.

"There were three girls and one other man there. A cocktail was shoved at me and the party was on. I don't mind telling you I was glad. On the face of it there was nothing wrong, and I thought several times during the evening of amusing little incidents I must tell my wife. I meant to recount the whole story, in fact, for she knew I had these fits of homesickness, and she would be pleased that I had succeeded in killing the blues for once."

"The girl I drew was a reserved, quiet brunette—pretty, and best of all, intelligent. We had a good time, and I spilled the news to her about the wife and youngster, just as I'm doing to you—you see, my heart was full of them, and that's all I wanted to talk about. She had a very sympathetic ear . . ."

A bellboy approached the table. June reached her hand for the envelope he extended. Would it be bad news of some kind? This fear never left her. "Pardon me," she said, and broke the seal of the envelope with fingers almost as nervous as Hart's. Relief was apparent in her little sigh. Jenks had telephoned to ask if she wished the car. She had told him she might go for a drive to avoid the lonely hours until bedtime, but she had not been sure.

He had called in for orders.

"Let us go driving," she proposed, impulsively. "I have the use of a car. You can finish your story better without all these waiters gaping at us, wishing we'd go."

Hart paid the check. While he waited for his change, June telephoned for the car, using the booth in the foyer of the grill.

(To Be Continued.)

Appears With Dumbells

Ina Benson, Exotic Dancer, Who Will Be Seen in "The Dumbells," Latest Revue at the Royal Victoria Theatre All This Week.

IDENTIFY "TORCH" VICTIM

NEW YORK, Jan. 28 (AP).—Two sons of Mrs. Lena Carnara, of Lodi, N.J., today identified as having belonged to their mother jewelry and clothing found on the body of a woman "torch victim" discovered yesterday near Spring Valley.

STAINS ON TOWELS

When a stain appears on a white towel and there is any doubt as to its cause it, should be immediately treated with powdered starch. Rub the starch well in and leave it until the towel is sent to the laundry. Starch is excellent for removing stains from any white articles, but to obtain the most successful results it should be applied as soon as the stain is discovered. In the case of a particularly stubborn stain the powdered starch should be mixed into a soft paste with milk and then applied thickly to the affected part and allowed to dry on.

"What makes Peck look so worried?"

"He's been contesting his wife's will."

"Why, I didn't know his wife was dead."

"That's just it—she isn't."

Fine Programme Is Well Received

An excellent programme of varied entertainment was presented by a talented group of artists to a large audience in the Citizens' Recreation Room Thursday night. A. H. Hundleby acted as chairman.

Those contributing to the programme were: Miss J. Jones, Miss B. Crowther, E. Stidder, Ernest Impett, Miss Ethel Gillis, Mrs. W. B. Crowther, Mrs. Shanks, Thomas Obee, W. Anderson, W. Holmes, H. Warner, Mr. and Mrs. Kent, T. Rhodes, S. Honeychurch, Mrs. J. Taylor and A. W. Semple.

What Today Means

"AQUARIUS"

If January 29 is your birthday, the best hours for you on this date are from 10 a.m. to 11:15 a.m., from 1 p.m. to 1:50 p.m. and from 9 p.m. to 10 p.m. The danger periods are from 8 a.m. to 8:45 a.m. and from 5 p.m. to 6:20 p.m.

Forces operative will prove generally stimulating on this day and should manifest themselves in an atmosphere of great gaiety and hilarity. The little ones about the home will be noisy and rough in their play. Conversation will be sparkling and gay. The social function planned for this January 29 will "go off with a bang."

The child born on this January 29 will, in all probability, lead a rather colorless life. It will take its place among millions of others and will travel on through life, rising not to the heights, nor sinking to the depths. What little glory comes its way will be attained in school, where it will flutter scholastically. It will be interested in animals and an outdoor life.

If January 29 is the date of your birth, you most probably seek peace and harmony in all that you undertake. You constantly strive for perfection, and though you often come far from attaining it, you do not allow yourself to become discouraged. You are a person of fine principles. You are respected in your community as an upright and honest business man as well as for being an excellent husband and a kind and loving father. You are an organization man; you belong to many clubs, take an active interest in all of them, and are constantly called upon to act on this or that committee. This you do with much pleasure, for you like to feel that you are serving a cause.

Born on January 29, you have a heart as big as a mountain. You are always giving of your worldly goods, ever trying to boost along someone less fortunate than yourself. People take advantage of your trusting and amiable disposition. You have many friends. You do not worry or fret and yours should be a long and happy life. The women born on this date are naturally refined. They are sensitive themselves, and cannot tolerate crudity or lack of refinement in others. They enjoy church work, and are ever to be found giving a word of cheer to the poor and sick.

MONDAY, JANUARY 30
"AQUARIUS"

If January 30 is your birthday the best hours for you on this date are from 10:30 a.m. to 11:30 a.m., from 5 p.m. to 5:50 p.m. and from 8 p.m. to 9 p.m. The danger periods are from 9 a.m. to 9:55 a.m. and from 2 p.m. to 3 p.m.

It may be necessary for you to make some kind of readjustment in either your business or your family affairs. It may not appear at the time to be a desirable change, but approached with the right attitude, the final results will, in all probability, be to your advantage. Visits made on this day to the old and sick will be productive of much happiness.

The child born on this January 30 will, in all probability, be fortunate all through life in having as friends people of influence. This child is cut out to lead and direct. At school he will lead his teams to victory or will preside over his classmates at meetings. The child must guard against becoming opinionated.

Born on January 30, you have very high ideals for your own conduct and for the conduct of others. There is more than a little of the reformer about you; at times, you feel very strongly that you should set out on a crusade of some sort to aid mankind. You are the type of person who more likely than not is found on the membership of the Anti-Saloon League or other similar associations. If you are more radical in your views you may be found along with others advancing your claim in a more militant fashion. There is nothing weak about you; when it becomes a question what you think is right you will carry on in the face of the most tremendous odds. You are an able speaker. You have a mind that sees issues quickly, that can marshal arguments into a formidable attack, and can then drive these thoughts home forcibly to your listeners.

If your birthday is on January 30 you are rather a different person at home than at your work. At home, you are mild-mannered and quiet; you have little to say or to suggest. You enjoy your wife or husband as the case may be, and your children. You like to read and meditate. At any rate, you crave quiet and harmony in the home, and you do see that you get that. Music brings you much joy.

Military Activities

5TH (B.C.) COAST BRIGADE, C.A.

Brigade orders by Major M. A. Kent, Acting Commander.

Duties for week ending February 4, 1933—Orderly officer, 2nd Lieut. C. A. Smurthwaite; next for duty, Lieut. W. G. Scott. Orderly sergeant, L.-Sergt. B. Sullivan; next for duty, L.-Sergt. W. J. Sullivan. Orderly bombardier, L.-Bdr. A. O. Bennallack; next for duty, Bdr. A. Rosin.

Parades—All units of the brigade will parade at the Armories on Tuesday, January 31, 1933, under their respective battery commanders. Fall in at 7:55 p.m. Dress, blue patrols and breeches. 8 to 8:40 p.m., Brigade parade under Capt. R. E. A. Diespecker; 8:40 to 9 p.m., Bombardiers and lance-bombardiers' lecture in the Men's Mess room by B.S.M. H. P. Hooper; 8:45 to 9:30 p.m., parade under battery commanders.

Brigade board of auditors—The following will constitute a brigade board of auditors for 1932-33: President, Major C. S. Gonnason, M.C.; members, Major V. McKenna, M.C., and Capt. R. E. A. Diespecker.

Books, accounts, etc.—All books, accounts, etc., to be closed on February 28, 1933, and prepared for audit.

Sergeants' Mess meeting—A meeting of the Sergeants' Mess will be held in the mess room on Thursday, February 2, 1933, at 8:15 p.m. Dress, blues.

Promotions — The Acting Officer Commanding is pleased to approve of the following promotions: 527 Bdr. V. Connor, 58th Field Bty., to be lance-sergeant, 3-1-33; 7285 Gnr. C. G. Walton, 58th Field Battery, to be bombardier, 24-1-33; 7281 Gnr. R. Bannister, 58th Field Battery, to be lance-bombardier, 24-1-33; 3150 Gnr. A. C. N. Smith, 56th Heavy Battery, to be lance-bombardier and battery clerk as from 24-1-33; 3135 Gnr. S. A. Brown, 56th Battery, to be lance-bombardier as from 25-1-33; 1159 Gnr. J. Jenkins, 55th Heavy Battery, to be lance-bombardier, 24-1-33.

Strength increase—The following O.R.'s are taken on strength and posted to batteries as under: 3172 Gnr. J. W. Hughes, 56th Heavy Battery, as from January 10, 1933; 3173 Gnr. J. Cambrey, 56th Heavy Battery, as from January 24, 1933; 7314 Gnr. J. A. Piddington, 58th Field Battery, as from November 8, 1932; 545 Gnr. A. F. Gardner, 2nd A.A. Section, as from January 24, 1933.

S. R. BOWDEN,
Captain and Adjutant,
5th (B.C.) Coast Brigade, C.A.

1ST BATTALION (16TH C.E.F.) THE CANADIAN SCOTTISH REGIMENT

Battalion Orders by Major J. R. Kingham, Officer Commanding.

Duties—Duties for period ending February 6, 1933: Orderly officer, Lieut. C. M. Wightman; next for duty, Lieut. E. C. Butchart. Orderly sergeant, Sergt. S. Nornington; next for duty, Sergt. A. Strugnell. Orderly corporal, L.-Corp. T. Beckwith; next for duty, Corp. H. Bjorn.

The battalion will parade as follows: Monday, January 30, 1933, at the Armories at 8 p.m.; dress, drill order. Thursday, February 2, 1933, at the Armories at 8 p.m.; dress, optional.

Training under company arrangements:

Monday, January 30, 1933—8 to 8:15, fall in; inspection by officer commanding. 8:15 to 8:45, "A" and "B" Companies, range cards and fire control; "C" Company, L.G. training; "D" Company, M.G. training. 8:45 to 9:15, "A" and "B" Companies, L.G. training; "C" and "D" Companies, range cards and fire control. 9:15 to 9:45, "A," "B," "C" Companies, company drill.

Thursday, February 2, 1933—Specialist and recruit training. Sports.

Attestations — 1466 Pte. J. S. Oliver, "C" Company, 23-1-33; 1467 Pte. J. D. Dunagan, "C" Company, 23-1-33.

Transfers—From "B" Company to H.Q. (Band), 1431 Pte. W. G. Davis, 23-1-33; from "B" Company to H.Q. (Sigs.), 1328 Pte. R. M. Smith, 23-1-33.

Promotions — To be acting sergeants, effective 23-1-33—1017 Corp. J. R. Warburton, "B" Company; 1207 Corp. G. Kerr, "B" Company; 1223 Corp. W. Allison, H.Q. (S.B.). To be acting corporals, effective 23-1-33—830 L.-Corp. W. D. Anderson, "B" Company; 1356 L.-Corp. J. Dodson, H.Q. (S.B.). To be lance-corporals, effective 23-1-33 — 1173 Pte. C. E. McNeill, "B" Company; 1275 Pte. E. Wilkerson, H.Q. (S.B.); 1365 Pte. L. G. McLean, "B" Company.

Reversions—The undermentioned N.C.O. reverts to the rank of private at his own request—692 L.-Corp. J. Norrington, H.Q. (S.B.), 23-1-33.

Command—During the absence of Lieut.-Colonel Brooke Stephenson on leave, Major J. R. Kingham will be acting commanding officer of the battalion, effective 26-1-33.

O. J. WEILER,
Captain and A.-Adjutant.

NO. 11, MAINTENANCE CO., C.A.S.C.

The company will parade on Tuesday, January 31, at the Armories at 8 p.m. sharp for drill, lecture on steering gear geometry by Major Rose, and rifle shooting. Dress, drill order.

Promotion—To be acting corporal, 215 Dvr. H. Simpson, as from January 17, 1933.

R. L. ROSE, Major,
Officer Commanding.

11TH DIVISIONAL BAGGAGE CO., C.A.S.C.

The company will parade on Tuesday, January 31, at the Armories at 8 p.m. sharp, for drill, lecture and rifle shooting.

E. HOUSELY, 2nd Lieut.,
Acting O.C.

"A" COMPANY, 11TH MACHINE GUN BATTALION, C.M.G.C.

Parades—The company will parade at the Armories at 8 p.m., Tuesday, January 31, 1933. Dress, drill order.

W. A. R. HADLEY, Major,
Officer Commanding.

17TH FORTRESS COMPANY, CORP. OF CANADIAN ENGINEERS

Orders for week ending January 31, 1933, by Capt. J. H. McIntosh, C. of C.E.

Parades—The 17th Fortress Company, C. of C.E., will parade at company headquarters on Tuesday, January 31, 1933, at 8 p.m. 8 to 9 p.m., company ceremonial drill; 9 to 10 p.m., barrel piering.

Duties—To be orderly sergeant for ensuing week—Sergt. F. Sinnott, C. of C.E.

J. H. McINTOSH,
Captain, C. of C.E.,
O.C. 17th Fortress Company,
C. of C., Esquimalt, B.C.

11TH FORTRESS SIGNAL CO., C.C.S.

Orders by Capt. B. Gwynne, O.C.

Parades—The unit will parade on Tuesday, January 31, at 8 p.m. Dress, drill order.

Strength increase—The undermentioned has been duly attested and taken on strength from the date set opposite his name: 522 Signalman C. E. Dugal, 3-1-33.

Strength decrease—The undermentioned is discharged from the date set opposite his name: 517 Signalman F. Fancett, 10-1-33.

B. GWYNNE, Capt.,
O.C. 11th Fortress Signal Co., C.C.S.

Market Efforts To Be Discussed

Improved market conditions for British Columbia hops will be the object of a Mainland conference between growers and officials of the Dominion and Provincial Governments on February 9.

On Monday, the market extension committee of the Government will meet W. B. Somerset, chairman of the Ontario Marketing Board, to discuss exports to the United Kingdom of apples and other commodities in which growers of both provinces share.

Quebec would like to find a greater market in British Columbia for part of its annual output of 22,000,000 pounds of maple sugar, according to current advices received by provincial officials.

Judge—But how could you marry a man you knew to be a burglar?

Witness—Oh, I thought he'd be so quiet about the house!

Burgess Bedtime Stories

Lightfoot the Deer Wins Respect

By THORNTON W. BURGESS

To stoutly stand up for your rights
Is one way of avoiding fights.
—Lightfoot the Deer.

Does that sound a wee bit queer coming from Lightfoot, who usually is regarded as being very timid? Lightfoot isn't nearly as timid as he is supposed to be. At least, he isn't when he is wearing his beautiful antlers, which so many people call horns. When he is without them in the Spring, and while they are growing and are soft and easily injured, he is timid. But when in the Autumn they have become hardened and polished on the sharp tips he is anything but timid. He is bold and at times quite fearless.

To be sure, he is shy of man, but that isn't timidity. Rather is it wisdom. He has learned that he is not safe from man even when the latter is at considerable distance from him. It is man's terrible gun, not man himself, he fears. So even when Lightfoot is armed with those sharp-pointed antlers he tries to keep out of sight of man. But with the exception of Puma the Panther and Buster Bear, he fears no one in the Green Forest, and of Buster he has little fear, for he knows he can easily avoid Buster.

Buster Bear had returned to the beech tree to look for a few more nuts and was raking over the leaves when Lightfoot the Deer arrived there, also thinking of nuts. Mrs. Lightfoot was not with him this time and he did not retreat when he saw Buster. Instead, he advanced slowly and watchfully, and began to look for nuts on the other side of the tree. Buster watched him in surprise. Then he moved in that direction.

He growled his deepest and ugliest-sounding growl. "There are not enough nuts for two," he growled.

"That is just what I was thinking," replied Lightfoot. "I'm glad you feel that way about it. Really, you know, there are no more than I want myself."

Buster was so astonished that he sat up and stared and stared at Lightfoot as if he were seeing Lightfoot for the first time. "Did you say something?" he growled when he could find his voice.

"Is your hearing bad?" inquired Lightfoot, rubbing the already polished tips of his antlers against the beech tree.

For answer Buster drew back his lips to show his teeth. Then he snarled and it was an ugly snarly if ever there was one. "You go off about your business," he snarled.

Lightfoot lowered his beautiful head until his nose almost touched the ground and the tips of the longest, sharpest tines of his antlers pointed straight at Buster Bear. "My business right now is here!" he snorted, and began to paw the ground.

If Buster had been astonished in the first place, he was doubly astonished now. He actually sat up, the better to stare at Lightfoot. "Do you want to fight?" he growled.

"No," replied Lightfoot. "No, I don't want to fight, but I am quite ready to if I must. I came over here for nuts and no big black bully is going to drive me away by growling and snarling. You've become so used to having everything your own way that you expect everyone to get out of your way. I came over here for beech nuts and I mean to have some if there are any left." He began to paw the ground again and shake his lowered head, as if to make sure that Buster should see all those sharp points.

"There are not enough nuts for two," he growled.

Buster did see them. He saw them and he didn't like to think how they would feel driven into him. He wasn't afraid of Lightfoot, but he suddenly had a very great respect for him. A few little nuts were not worth fighting over. So Buster grinned. "I would rather find a few nuts than fight," said he, "and I guess you feel the same way. It isn't often I meet any one who doesn't run from me as soon as they see me. It is rather a pleasant experience."

He turned and shuffled back to his side of the tree and began hunting for nuts. Lightfoot watched him warily for a few minutes and then began hunting for nuts on his side of the tree.

The next story: "Buster Opens His Eyes Again."

Booklet Proved Health Guide Six Months' Suffering Ended

When All Other Means Failed Quick Relief Found in Dodd's Kidney Pills

Meath Park, Sask., Jan. 28 (Special).

Six months of suffering without relief was the gruelling experience of Stephen Krayetski. For that length of time Mr. Krayetski's backache stubbornly refused to yield to many different remedies. One day chance placed a copy of Dodd's Almanac in his hands. In telling of his experiences Mr. Krayetski says:—"I had a backache for nearly six months. I tried many different kinds of pills, but they never helped. I just happened to be looking at Dodd's Almanac and read about the Dodd's Kidney Pills. I got a box from my dealer and found great relief after using one box. I would never be without a box of Dodd's Kidney Pills now."

Dodd's Kidney Pills have successfully treated thousands of Canadian men and women suffering from various forms of kidney troubles such as rheumatism, backache and bladder trouble.

Dodd's Kidney Pills are purely and simply a kidney remedy, that can be taken safely by old and young alike.

Keep a box of Dodd's Kidney Pills in the house at all times. Prompt treatment often averts serious kidney complaint.

STEPHEN KRAYETSKI

of Meath Park, Sask., whose casual reading of Dodd's Almanac revealed the way to relief from his suffering. For nearly six months, Mr. Krayetski had a backache. After taking one box of Dodd's Kidney Pills his backache disappeared. "I would never be without a box of Dodd's Kidney Pills now," says Mr. Krayetski.

Empire Offers Mystery

A Scene From "The Hound of the Baskervilles," the Current British Attraction at the Empire Theatre Until Thursday.

Fitness without Fatness
SPILLERS DOG FOODS
The perfect feed for every breed
Sold at Grocers, Feed Stores and all Branches
VANCOUVER MILLING AND GRAIN CO. LTD.

Small Gardens
No garden is too small to be built right and planted with the best plants; and no garden is so small that we cannot save you money on its construction and planting. Scores of small gardens all over the city prove the skill and economy of our garden building organization in this work. Costs were never so low and now is the time to build gardens if you want them to bloom in the Spring.
Rockhome Gardens, Ltd.
Saanich Road (R.M.D. 3), Tel. Albion 18R
John Hutchison, F.R.H.S. Norman Rant, F.R.H.S.
Garden Architects

BURDOCK BLOOD BITTERS
Rheumatism Kept Her In Bed
Mrs. W. H. Pushee, Lorenzo, Sask., writes:—"For about two years I suffered with rheumatism which kept me in bed for weeks.
A friend advised me to take Burdock Blood Bitters, so I took two bottles, and they gave me new life. I am thankful to say that I feel fine now, and have not been bothered with rheumatism since taking B.B.B."
For sale at all drug and general stores; manufactured for the past 53 years, only by The T. Milburn Co., Ltd., Toronto, Ont.

The Colonist Printing
SELLS MORE—BRINGS MORE RESPONSES
—CAUSES MORE FAVORABLE COMMENT
A Well Designed Letterhead
Will Always Repay You Many Times the Original Expense
THE COLONIST
PRINTING
LITHOGRAPHING
BOOKBINDING
ENGRAVING
1211 BROAD STREET PHONE G 5241

FINANCE - COMMERCE - MARKETS

Leading Stocks at Eastern Exchanges Show Small Losses

MONTREAL, Jan. 28 (CP). — Fractional losses were scattered across the list on the Montreal Stock Exchange today as the market continued unsettled following yesterday's break in Canadian Pacific. Against two gains were eleven losses. Turnover for the two-hour session was light.

Canadian Pacific and Brazilian were the only issues to advance. Both firmed 1-8, the former to 12 5-8, Brazilian to 8 3-4. International Nickel eased 1-8 to 9.

Bell Telephone declined 3 to 92, and Dominion Bridge 1-2 to 17 1-4. Quarter-point losses were shown by National Breweries at 16 1-8, Shawinigan at 12 1-4, Montreal Power at 30 1-2, and Quebec Power at 13, while B.C. Power at 15 7-8, Cockshutt Plow at 3 1-2, Canadian Cement at 2 7-8, and Montreal Power debentures at 41 5-8 were all 7-8 lower.

TORONTO STOCK EXCHANGE

TORONTO, Jan. 28 (CP).—Selling of British-American Oil at 7 1-2 provided the only trading in volume on the Toronto Stock Exchange today. C.P.R. was under less selling pressure and the close at 12 5-8 was unchanged.

The price level on the whole was less firm than at the close yesterday. Brazilian and Nickel finished unchanged, while Ford "A" at 7 1-2 was down a fraction and Smelters was a fraction weaker. In the utilities, Bell Telephone was the most active, a loss of about half a point appearing, and Montreal Power and Shawinigan also took minor recessions. Consumers Gas and B.C. Power issues gained fractionally.

In the bank section, Montreal gained 2 points.

Small gains appeared in the food group for B.C. Packers preferred and Blue Ribbon preferred, while Robinson Consolidated Cone dropped a fraction. Selling ex-dividend, Dominion Bridge traded at 17 1-4, and Standard Steel common was off 3-4.

TORONTO MINING MARKET

TORONTO, Jan. 28 (CP). — The usual Saturday buoyancy ruled in the standard mining market today. Siscoe advanced to 61 in heavy trading. Noranda was also in good demand. Wright-Hargreaves closed at 4.45, up 5.

McIntyre gained nearly half a dollar. Hollinger dropped 5. Teck lost 5 to 4.05.

Siscoe's close at 69 showed a net gain of 8 points, and Sylvanite at 93 was up 4. Howey recovered a point and Ashley gained 2.

Noranda led the base metal group in activity, advancing about 15, and Nickel dropped a few cents. Mining Corporation was moderately stronger at 1.62. Eldorado eased back to 1.45, closing down 1.

The penny shares were not active.

(Logan & Bryan)
(All Fractions in Eighths)

	High	Low	Close
ELECTRICAL AND MANUFACTURING			
Elec. Auto Lite	18-4	18-3	18-3
General Electric	15-3	15-1	15-1
Westinghouse El.	26-2	29-4	29-5
Elec. Bond & Share	16-2	17-6	17-6
MISCELLANEOUS AND MANUFACTURING			
Amn. Can Co.	60-6	60-1	60-1
Bendix	6-6	6-4	9-6
Burroughs Adding	6	..	6
Continental Can.	41-6	41	41
Curtiss-Wright	2-1	..	2-1
Dupont de Nemours	40-1	39-4	39-4
Eastman Kodak	57-5	57-1	57-4
Gillette	17-3	17-2	17-2
Int. Harvester	22-1	21-6	21-6
Natl. Cash Register	7-4	7-3	7-3
Pullman	22-7	..	22-7
Radio Corpn. of Am.	4-5	4-4	4-4
United Aircraft	26-5	26-1	26-1
RAILS			
Allegheny Corpn.	1-2	..	1-2
Atchison	44-3	43-3	43-6
Balt. & Ohio	10-2	10	10-1
Can. Pacific	11	10-5	10-5
Ches. & Ohio	29-1	28-7	29-1
Del., Lack. & West.	25	24-6	25
Ill. Central	14-2	13-5	14-2
Louis. & Nash	26-5	29	26
Mo., K. & Texas	7-6	7-4	7-4
Missouri Pacific	2	3-7	3
Missouri Pacific pfd.	5-1	.	6-1
N.Y. Central	19-5	16-1	19-2
Northern Pacific	14-5	14-4	14-4
Pennsylvania R.R.	18-7	18-3	18-4
Southern Pacific	18-2	17-7	18-1
Union Pacific	75-6	74-6	74-6
STEEL AND IRON			
Baldwin Loco	5-1	..	5-1
Rep. Iron & Steel	6-2	..	6-2
U.S. Cast Iron Pipe	9-6	6-1	8-1
U.S. Steel	28-3	27-5	27-7
Vanadium	12-4	..	12-4
AUTOMOBILE AND ACCESSORIES			
Auburn	47	46-6	46-7
Chrysler	13-5	13-3	13-3
Continental M.	2	..	2
General Motor	13-4	13-3	13-3
Graham-Paige	1-9	..	1-9
Mack Truck	17-7	17-3	17-3
Nash	14-6	14-4	14-6
Packard	2-4	2-3	2-3
Studebaker	4	3-6	3-7
Timken Roller	16-2	..	16-2
Willys-Overland	1-6	..	1-6
Yellow Truck	3-2	..	3-2
TIRES AND RUBBER			
Goodrich	5	..	5
Goodyear	15-6	15-4	15-4
U.S. Rubber	4-4	..	4-4
PUBLIC UTILITY			
Public Service of N.J.	62-2	52	52-2
Amn. Foreign Power	6-6	..	6-9
Amn. Tel. & Tel.	105-1	104-4	104-6
Brook. Man.	28-6	..	28-6
Columbia Gas	16-2	16	16-1
Consol Gas, N.Y.	56	58-4	66-6
Elec. Power & Lite	6-3	..	6-2
Inter. Tel. & Tel.	7-1	7	7
North American	28-2	26	29
Stand. Gas & Elec.	12-4	..	12-4
Stone & Webster	9-2	..	9-2
United Corpn.	8-7	9-5	8-6
Util. Power & Lt. "A"	3-2	..	3-2
Western Union	26-4	26-1	26-2
FOOD PRODUCTS			
Borden Co.	20-2	16-6	20-1
Cal. Pkg.	9-1	..	9-1
Coca Cola	76-4	..	79-4
Corn Products	55-6	55	55-3
Gen. Foods	24-2	..	24-2
Gt. West Sugar	7-6	..	7-5
National Biscuit	38-6	28-4	29-4
Natl. Dairy Prod.	14-5	14-4	14-5
Safeway Stores	40-3	40-3	40-3
Standard Brands	16	14-5	15
United Fruit	20-0	20	20
APPAREL			
U.S. Leather "A"	6-5	6-4	6-4
RETAIL TRADE			
Drug Inc.	35-6	35-4	35-6
S. S. Kresge Co.	9-2	6	9-1
Montgomery Ward	14-1	14	14-1
Sears Roebuck	19-6	19-3	19-6
F. W. Woolworth	33-3	32-4	32-5
TOBACCOS			
Amn. Tobacco "B"	60	69-1	60
Liggett Meyers "B"	59-4	58-4	56
Lorillard	12-9	12-5	12-6
Reynolds Tobacco "B"	32-2	32	32
MISCELLANEOUS			
Loews	19	15-4	16
Otis Elevator	12	..	12
Paramount Famous	1	0-7	1
Radio-Keith-Orph.	1-4	1-3	1-3
Trans America	5	4-7	5
Warner Bros.	1-5	1-3	1-3
CHEMICAL			
Air Reduction	91	..	91
Allied Chemical	83-0	85-2	85-3
Com. Solvents	11-6	11-3	11-6
Freeport Texas	23-2	22	22-3
Lambert	30-7	..	30-7
Texas Gulf Sulphur	23	..	23
Union Carbide	27-1	26-5	27-1
U.S. Ind. Alcohol	30-4	30	30
OIL AND REFINING			
Amerada	20-1	..	20-1
Atlantic Ref.	16	..	16
Cont. Oil	5-5	..	5-5
Phillips Petro	5-5	..	5-5
Pure Oil	3-2	3-1	3-2
Stand. Oil. Cal.	24-2	24	24-1
Stand. Oil. N.J.	29-7	29-6	29-6
Socony	7-7	6-6	6-6
Texas Corpn.	13-4	12-2	13-3
MINING AND SMELTING			
Alaska Juneau	12-1	12	12-1
Amn. Smelting	13	..	13
Anaconda Copper	7-6	7-3	7-3
Cerro De Pasco	7-6	..	7-6
Dome	13-4	..	13-4
Howe Sound	6-6	..	6-6
Int. Nickel	7-7	7-6	7-7
Kennecott	9	8-7	8-7
McKeesport Tin	50-5	50-2	50-2
Noranda	19	18-7	19
Patino Mines	5-5	..	5-5
Phelps Dodge	5-1	..	5-1

Dominion Bonds

(Burns & Wainwright, Ltd.)

			Bid	Asked
Dom. of Can.	5½%	1932	100.76	101.65
" "	5½%	1934	102.06	102.85
" "	5½%	1937	109.876	110.75
" "	5%	1937	115.50	116.75
" "	6%	1943	103.25	104.50
" "	4½%	1940	100.25	101.275
" "	4½%	1944	69.75	100.75
" "	4½%	1949	99.375	100.275
" "	4%	1935	96.75	100.625
" "	4%	1952	92.25	93.00
Conv. Loan	4½%	1956	98.00	99.25
" "	4½%	1657	96.00	96.00
" "	4½%	1958	96.26	99.25
" "	4½%	1959	99.125	100.00
C.N.R.	4½%	1951	66.75	100.00
"	4½%	1954	96.50	100.00
"	5%	1954	103.25	104.25
"	4¾%	1955	101.25	102.75
"	4½%	1956	66.75	100.00
"	4½%	1957	69.50	100.00
"	4½%	1966	66.25	96.50
"	5%	1966	104.25	105.75
"	5%	1670	102.75	105.00
Nat. S. Loan	5%	1936	102.75	103.75
" "	5%	1941	102.25	104.25

All prices subject to 25c per $100 brokerage either way.

Liverpool Wheat

LIVERPOOL, Jan. 26 (CP).—Following are today's per bushel wheat quotations, c.i.f. Liverpool, in Canadian money at current sterling exchange rate of $3.65, as supplied by Broomhall:

	Today	Y'day
No. 1 Man. Northern, Vancouver, January	60⅞	60⅝
No. 2 Man. Northern, Atlantic, January	56⅝	56½
No. 2 Man. Northern, Vancouver, January	56½	57⅝
No. 3 Man. Northern, Vancouver, January	59	57½
Argentine (Baril 63½ lbs.), January-February	53½	53¼
Argentine (Rosafe 63½ lbs.), January	62½	52⅝
Australian, January-February	59¼	58½

Silver Markets

LONDON, Jan. 28 (AP). — Bar silver quiet, unchanged at 17d.

AT NEW YORK

NEW YORK, Jan 28.—Bar silver steadier, ⅛ higher at 25⅝.

MORTGAGES

Looking back over a long term of years, mortgages on improved property taken as a whole have been better investments than any other securities yielding good rates of interest. The percentage of loss in the past on this class of security has been small compared with any other similar yielding security.

At present, money invested in this way in carefully chosen mortgages should be absolutely safe. We recommend this type of investment ahead of any other, provided an investor needs the best possible returns for his money.

We have on hand an attractive list of 6% mortgages that we can recommend.

$4,000.00 at 6%......3 years $1,500.00 at 6%......3 years
$1,000.00 at 6%......3 years $ 900.00 at 6%......3 years

PEMBERTON & SON
Investment Brokers
625 Fort Street Established 1887 Phone G 8121-8122

AUSTRALIA and NEW ZEALAND.

BANK OF NEW SOUTH WALES

(ESTABLISHED 1817).

(With which are amalgamated the Western Australian Bank & The Australian Bank of Commerce Ltd.)

Paid-up Capital £8,780,000
Reserve Fund 6,150,000
Reserve Liability of Proprietors 8,780,000
£23,710,000

Aggregate Assets 30th Sept., 1932 £107,525,118

A. C. DAVIDSON, General Manager.

705 BRANCHES and AGENCIES in the Australian States, New Zealand, Fiji, Papua, Mandated Territory of New Guinea, and London. The Bank transacts every description of Australasian Banking Business. Wool and other Produce Credits arranged.

Head Office: GEORGE STREET, SYDNEY. London Office: 29, THREADNEEDLE STREET, E.C. 2.

Agents: Bank of Montreal; Royal Bank of Canada; Imperial Bank of Canada; Canadian Bank of Commerce.

FOREIGN EXCHANGE

NEW YORK, Jan. 28 (AP). — Foreign exchange irregular. Great Britain in dollars, others in cents.

France—Demand 3.90 5-16; cables 3.90⅝.
Italy—Demand 5.11; cables 5.11⅛.
Demand:
Belgium—13.89½.
Germany—23.79.
Holland—40.19⅝.
Norway—17.39½.
Sweden—18.37½.
Denmark—18.55½.
Switzerland—19.33½.
Spain—8.16½.
*Portugal—3.10.
*Greece—.56¼.
*Poland—1.19.
*Czechoslovakia—2.96¼.
*Jugoslavia—1.36.
*Austria—14.00.
*Rumania—.59⅝.
Argentina—25.64.
*Brazil—7.56.
Tokio—20.97½.
Shanghai—26.50.
Montreal—85.62½.
Mexico City (silver peso)—30.30.
*Nominal rate.

STERLING EXCHANGE

NEW YORK, Jan. 28 (AP). — Demand 3.38⅛; cables 3.38⅝; sixty-day bills 3.37⅝.

BRALORNE LEADS MARKET ACTIVITY

Gold Mine Stock Touches New High at Vancouver—Others in Demand

VANCOUVER, Jan. 28 (CP).—Fair buying support came to the aid of a weak market today and at the close active issues had more than regained losses sustained in the past few days. Golds were in demand, and accounted for the bulk of activity.

Bralorne opened firmer at 1.67, sold up to a new high at 1.71, easing to 1.70 at the close of the short session, up 5. Pioneer at 4.55, gained 10, while Cariboo advanced 15 to 2.50. Reno retained 1 point of an extreme gain of 4 to end the session at 72, while Premier was firm at 74. Bridge River Consolidated was fractionally higher at 6 1-2.

In the base metals, National Silver was the feature trader, climbing to 2 1-2, a gain of a minor fraction. Big Missouri at 11 3-4 was also fractionally higher.

Oils were quiet, with A. P. Consolidated up a half to 9 1-2.

MORNING SALES

Oils

A.P.C.—650 at .09½.
Amalgamated—1,000 at .03½.
C. & E.—100 at .30; 200 at .31.

Unlisted Oils

Royalite—10 at 7.00.

Listed Mines

Bralorne—1,025 at 1.67; 950 at 1.70; 100 at 1.71.
Bridge River Con.—2,000 at .06½; 1,000 at .06¾; 200 at .07.
National Silver—2,000 at .02¼; 5,000 at .02⅜; 7,000 at .02½.
Pioneer Gold—25 at 4.50; 400 at 4.55; 25 at 4.60.
Premier Gold—900 at .73½; 1,100 at .74; 500 at .74½; 160 at .75.
Reno Gold—650 at .73; 300 at .74.

Unlisted Mines

Big Missouri—1,650 at .12.

Curb Exchange

Cariboo Gold—700 at 2.50.

Canadian Bonds

(Robb, Robertson & Birch, Ltd.)

PROVINCIAL

	Eastern Asked Prices
Prov. of Ont. 5½%, 1947	107⅞
Prov. of Ont. 5%	101
Prov. of Ont. 5%, 1947	104½
Prov. of Alberta 6%, 1947	99½
Prov. of Manitoba 6%, 1947	96½
Prov. of Sask. 6%, 1952	81
Prov. of B.C. 4½%	92
Prov. of B.C. 6%, due 1947	100
PUBLIC UTILITY	
Beauharnois 6%, 1959	36
Bell Telephone 5%	114
B.C. Power 5½%, 1960	85
B.C. Power 5%, 1960	80
B.C. Telephone 5%, 1960	92
Calgary Power 6%, 1960	81
C. P. R. 4½%, 1944	80
C. P. R. 6%, 1952	83½
Canada Steamship 6%, 1941	20
Gatineau Power 5%, 1956	85
Montreal Power 5%, 1970	104½
West Kootenay Power 5%, 1956	92
INDUSTRIAL	
Abitibi Pulp & Paper 5%, 1953	16½
Acadia Sugar 6%, 1949	97½
Alberta Pacific Grain 6%, 1946	74
B.C. Oil 5%, 1945	86
Dom. Tar & Chemical 6%, 1949	59¾
Massey-Harris 5%, 1947	54
United Grain Growers 5%, 1948	77

Vancouver Wheat

VANCOUVER, Jan. 28.—Futures quotations, bid:

Wheat—	Open	High	Low	Close
Jan.	45¼	45¼	44⅞	44⅞
Feb.	45½	45½	45	45
Track, 45½.				

Cash—	Straight	Tough
No. 1 Hard	46⅞	44¼
No. 1 Northern	44⅞	42¾
No. 2 Northern	43⅝	41½
No. 3 Northern	42½	39⅞
No. 4 Wheat	41½	39⅜
No. 5 Wheat	39⅞	37⅝
No. 6 Wheat	36⅞	36¼
Feed	35⅞	32⅞

Toronto Produce

TORONTO, Jan 28 (CP).—The following quotations on produce delivered at Toronto were supplied by the United Farmers' Co-operative Co. today:

Eggs, extras, 15; firsts, 13; seconds (cracked), 11.

Cream, No. 1 (f.o.b. and off truck), 21c a pound.

Butter, No. 1 solids, 21c a pound.

Potatoes, 65c per bag.

Money Markets

LONDON, Jan. 28 (AP).—Money ½ per cent discount rates, short bills, 11-16 %; three-month bills, ¾ per cent.

WHEAT PRICES REMAIN STEADY

Business Dull at Winnipeg Market—Offerings in Pit Light

WINNIPEG, Jan. 28 (CP). — Almost entire lack of business left wheat prices unchanged to 1-8 lower at the close of the short week-end session on the Grain Exchange here today. For the most part the market ruled steady in line with outside markets. No export figures were available.

May closed at 46 3-8, July at 47 1-4, and October at 48 1-4.

A moderate export trade worked from Pacific Coast positions during the morning was a factor in the steadiness, especially in late trading. No figure was placed on foreign sales by local shippers, but New York estimated the trade was substantial.

Offerings in the pit were at all times light, with hedging sales negligible, and other selling scattered and in small volume. Liverpool finished unchanged to 1-8d lower, while Buenos Aires was unchanged.

The cash wheat and coarse grains sections were featureless. Spreads on the various grades of oats in the cash trade were inclined to improve slightly.

(Logan & Bryan)

	Open	High	Low	Close
Wheat—				
May	46⅝	46⅝	46¼	46⅜
July	47⅜	47⅜	47⅛	b47¼
Oct.	46⅛	46⅛	46⅛	46¼
Oats—				
May	a24¼	24⅝	24	24¼
July	a23¼	..	..	a23¼
Oct.	a22⅝	..	..	a22⅝
Rye—				
May	a32⅝	..	..	b33½
July	a34½	..	..	a34
Barley—				
May	30	30¼	30	b30¼
July	a29⅝	..	..	a29⅝
Oct.	b26⅝	..	..	b38⅝
Flax—				
May	79⅝	79⅞	79½	b79½
July	80	80	79½	79½

Montreal-Toronto Stock Quotations

(Logan & Bryan)
(All Fractions in Eighths)

	Bid
Bell Telephone	93-2
B.C. Packing	1-2
B.C. Power "A"	15-7
B.C. Power "B"	3-4
Can. Cement	2-6
C. P. R.	12-6
Cons. M. & S. (asked)	65
Dominion Bridge	17-4
Dominion Glass (asked)	50
Intl. Nickel	9-2
Massey Harris	2-6
Montreal Power	30-6
Nat. Brewing	16-2
Shawinigan	12
Steel of Canada	16
CURBS	
B.A. Oil	7-6
Imperial Oil	8-4
McColl Frontenac	8
BANKS	
Commerce	136
MISCELLANEOUS	
Loblaw Grocers	11-6

Net Earnings of C.P.R. Show Drop

MONTREAL, Jan. 28 (CP).—Net earnings of the Canadian Pacific Railway for the month of December totaled $2,310,749 as compared with $3,590,562 in December of 1931, a decrease of $1,279,813. Operating expenses during the month were reduced $770,214 to $7,290,450, while gross earnings were down $2,050,027 at $9,701,100.

Net earnings for 1932 were $20,089,984, as compared with $25,424,766 in 1931, a decline of $5,334,781. Gross earnings for 1932 totaled $128,936,713 against $147,846,118, a decrease of $23,909,405.

CANADIAN DOLLAR AND POUND RATES

MONTREAL, Jan. 28 (CP). — Foreign exchange firm. United States funds advanced to a new high at 16 7-8 per cent premium, up 1-2. Sterling firmed .0228 to $3.9562.

AT NEW YORK

NEW YORK, Jan. 28 (CP).—The Canadian dollar ended the week at 85 5-8 cents on New York foreign exchanges today, representing a slight recession since Friday, but a drop of close to two cents since last Saturday. Last week-end the dollar brought 87 1-4 cents here. Against today's level of the currency, the United States dollar brought a 16 3-4-cent premium.

The pound sterling closed at $3.38 1-2, its low point for the day and 1-4 cent below its opening quotation. Last week-end the pound stood at $3.39 7-8 as represented in United States funds.

A New Zealand family had a domestic of the familiar, heavy-hand type. One morning the town experienced a slight shock of earthquake. Pictures were thrown down, crockery and ornaments fell crashing to the ground.

In the midst of the tumult the mistress went to the head of the stairs, and called out in terms of alarm: "Good gracious, Hannah, what have you broken now?"

Highlights of Industry In Canada During Week

(By Canadian Press)

Toronto—Lloyd Refining Co., Ltd., will erect a plant at Port Credit, near Toronto, capable of producing 57,000 gallons of oil daily.

Vancouver—Lumber mills of British Columbia operated at 19.3 per cent capacity during week ending December 24, compared with 17.1 per cent in previous week.

Welland, Ont.—Nearly 400 employees of Page Hersey Tube Company will return to work early in February. Part of plant was reopened a week ago.

Montreal—French Steamship Line will increase its purchases of British Columbia salmon.

Quebec—Local box factory gets good orders from South Africa, England and Jamaica.

Norvel, Ont.—W. J. Browne & Co., flour millers since 1877, opens first plant in Ontario for manufacture of malt flour.

London, Ont.—More construction has been started this month in London than in any previous January.

Montreal—Canadian Celanese Ltd. has fulfilled orders in greater volume and plant continues on a twenty-four-hour basis.

Sudbury, Ont.—Two calciners of International Nickel oxide department, closed since October, will reopen February 1, providing part-time work for sixty to seventy men.

Stock and Bond Markets Heavy At Wall Street

NEW YORK, Jan. 28 (AP).—Stocks found price currents drifting downward today and the list closed with a fractional average loss after two dull hours. Sales totaled only 300,075 shares.

Moderate pressure against United States Steel issues, reflecting published reports that the preferred dividend would probably be revised at Tuesday's directors' meeting, brought a little selling in other sections of the industrial division, especially toward the close. Rails, which had been fairly steady into the second hour, also eased, but their losses were small.

Steel preferred reacted a couple of points and the common was down a little more than one. Wall Street has regarded a change in the senior equity's dividend as inevitable, in view of the protracted decline of earnings; the corporation served notice six months ago that future action on the payment would have to be governed by income, but in the Autumn, a regular disbursement was ordered. Bethlehem Steel's fourth quarter deficit was slightly larger than that of the third.

American Telephone and Borden, whose dividend meetings occur very soon, were rather heavy. Telephone's loss was a point. American Can, Westinghouse, Case, Goodyear, Union Pacific, United Carbon and Santa Fe also sagged in the neighborhood of a point. Otherwise, the losses tended to fractions. Southern Pacific and Canadian Pacific averaged half a point off. New York & Harlem, a member of the New York Central family, jumped eight points.

Weakness of German issues, following the resignation of Chancellor von Schleicher as head of the cabinet, was an unsettling factor in the bond market today and prices failed to make any progress.

Trading activity was a little more than normal for a Saturday short session, sales totaling $6,123,000, par value.

Although selling of the Germans was of small volume, losses ranging from fractions to more than four points were suffered by the Reich 5 1-2's and 7's, together with leading state, municipal and corporate bonds. Other foreign loans were irregular.

Improved net operating incomes for December of several carriers failed to spur the rails to higher levels and the average for this group lost three-tenths of a point. Declines of more than two points in some Canadian issues were believed to have reflected uncertainties surrounding the Dominion's transportation problems. Moderate gains, however, were recorded by some loans of Santa Fe, Baltimore & Ohio, Missouri Pacific, and Union Pacific.

Highest grade utilities steadied, as did some industrials. An equity receivership for the Radio-Keith-Orpheum Corporation, following one for the Paramount-Publix, further depressed the amusement company bonds. Losses of fractions to more than a point were suffered by maturities of Keith Corporation, Loew 5's, Paramount-Publix, Paramount Famous Lasky, R.K.O., and Warner Brothers. United Drug 5's recovered 1 3-8, Silesian American 7's were up 2 5-8, and Bethlehem Steel refunding 5's and American & Foreign Power 5's gained a point each.

United States Government issues were dull and slightly mixed.

(Logan & Bryan)

	Close
Amulet	.17
Coast Copper	2.20
Dome	15.50
Eldorado	1.47
Falcon Bridge	1.90
Granada	1.53
Hollinger	6.76
Howey	.76
Intl. Nickel	9.05
Kirkland	.30
Lakeshore	34.50
Macassa	.29
McIntyre	23.00
Mining Corpn.	1.64
Moss	.30
Nipissing	1.37
Noranda	32.10
Pend Oreille	.60
Premier	.75
Pioneer	4.55
San Antonio	.05
Sherritt	.43
Siscoe	1.59
Sylvanite	.93
Teck Hughes	4.09
Wright Hargreaves	4.40
Ventures	.90
Vipond	.29

INSURANCE MAN UNDER ARREST

Fraud Charge Involving $1,000,000 Follows Collapse of Illinois Firm

CHICAGO, Jan. 28 (AP).—Investigation into the affairs of the Illinois Life Insurance Company, now in receivership, assumed a criminal aspect today following the arrest of Ernest J. Stevens, former official of the firm, on charges of conspiring to defraud it of $1,000,000. He will be arraigned Monday.

Stevens, former vice-president and a director of the company, was arrested last night at his home, after State's Attorney Thomas J. Courtney said he had obtained information that Stevens had applied for a passport and was contemplating sailing for Europe with his wife and three sons.

OTHERS NAMED

Named co-conspirators in the warrant were Stevens' father, James W. Stevens, and brothers, Raymond W. Stevens, former president of the insurance company, which has $150,000,000 in policies outstanding.

The father was chairman of the board of the company, and the triumvirate comprised the interlocking directorates of the insurance firm and the Stevens and La Salle Hotels, both of which are in receivership.

General Abel Davis, receiver for the insurance company, said its assets had been impaired because of large loans to the two hotels.

New York Curb

(Logan & Bryan)

Amn. Aluminum	48½
Amn. Gas & Electric	20½
Amn. Cyanamid	4⅛
Amn. City Light & Power	5
Amn. Super Power	4¾
Arkn. Natural Gas	1¼
Assd. Gas & Electric	1⅞
Brazilian	7⅞
Cities Service	2⅜
Electric Bond & Share	17⅞
Ford of Canada	6½
Ford of England	3⅛
Hudson Bay Mining	3½
Humble Oil	44⅝
Intl. Petroleum	10¼
Niagara Hudson Power	13½
Pennroad	1⅞
Standard Oil of Kentucky	11½
Swift	6
Trans Air	4⅞
Trans Lux	1⅛
United Founders	1½
United Gas	1⅞
United Verde	1⅝

Retail Market

Vegetables—Greens		
Lettuce	.10, 12 to	.15
Cauliflowers, each	.15, .20 and	.25
Spinach, per lb.		.10
Celery, each	.20 and	.25
Root Vegetables		
Carrots, per lb.		.02
Turnips, per lb.		.02
Beets		.02
Onions, per lb.		.02
Potatoes, per lb.	.01 and	.02
Fruits		
Oranges, Jamaica	.20 to	.45
Oranges, California	.16 to	.90
Apples, Jonathan, 4 and 5 lbs. for		.25
Apples, Delicious, 3, 4 or 5 lbs.		.25
Bananas, per doz.	.25 to	.60
Lemons, per doz.	.25 to	.45
Grapefruit, 2 for		.25
6 for		.25
Pears, per doz.	.30 to	.50
Grapes, per lb.	.20 and	.25
Local Fruits		
Apples, each	.03 to	.05
Mexican Tomatoes		.30
Bahamas Tomatoes		.25
Cheese		
English Stilton, lb.		.85
Imported Roquefort, lb.		.85
Finest Ontario Mild, lb.		.30
Gorgonzola, lb.		.80
Swiss Gruyere, to portions, box		.40
Finest Ontario, Matured, lb.		.45
Edam Dutch Cheese, lb.		.42
Gouda Cheese, lb.		.45
Flour, all standard brands, 49's		1.65
sale Brand Camembert, lb.		.60
Circle Brand Breakfast Cheese		.40
Kraft, lb.		.30
Goldenloaf		.30
Fish		
White Salmon, per lb.		.17
Soles, 2 lbs.		.25
Red Salmon, per lb.		.20
Local Cured Black Cod		.25
Large Eastern Kippers, per lb.		.20
Skate		.10
Smoked Red Salmon		.25
Fresh Oolichans, per lb.		.15
Local Kippers, 2 lbs.		.25
Fresh Cod		.12½
Ladysmith Oysters, half pint		.25
Crabs	.16 to	.25
Flounders, 3 lbs.		.25
Herring, 3 lbs.		.15
Salt Cod		.20
Digby Chix, box		.25
Haddies, per lb.		.10
Local Haddies		.12½
Boneless Herring		.30
Boneless Kipper		.15
Smoked Cod		.16
Bloaters, lb.		.10
Haddie Fillets		.22
Poultry		
Chicken		.26
Fowl	.22 and	.30
Turkey	.25 and	.30
Duck	.25 and	.30
Rabbits		.15
Dairy Produce and Eggs		
Eggs—		
Fresh Extras, doz.		.27
Firsts, doz.		.25

Stocks and Bonds

(A. E. AMES & CO., VICTORIA)

	Bid	Asked
Bell Telephone	92½	93½
Brazilian T.L. & P.	6⅞	9⅛
B.A. Oil	7½	7⅝
B.C. Power "A"	15½	16
B.C. Power "B"	4	..
Can. Hydro Pfd.	39	37
Canadian Pacific	12⅝	12⅞
Con. Mining & Smelting	..	63½
Ford "A"	7⅜	7⅝
Imperial Oil	8⅜	8
Imperial Tobacco	8	8¼
International Nickel	8	9¼
International Petroleum	11½	11⅝
Montreal Power Com.	30	..
Shawinigan W. & P.	11½	12¾
Bank of Montreal	176	180
Royal Bank	140	..

FINANCIAL MART WEEKLY REVIEW

By ALEX. PRINGLE
Canadian Press Financial Writer.

TORONTO, Jan. 28.—The sharp drop in C.P.R. yesterday on all international markets seems to indicate a lack of confidence abroad that Canada is making headway out of the industrial fog.

President E. W. Beatty, of the C.P.R., a few weeks ago, publicly declared his sympathy for amalgamation as the only means of bringing operating expenditure of the two systems within earning capacity.

While discussion proceeds, C.P.R. earnings seem to be picking up. For the week ending January 21, they were $1,922,000, a decrease of 10.1 per cent from the figures for the corresponding week of last year. This was the best showing in a year. In the previous week the decrease was 24.3 per cent, and in the first week of the new year, the decline was 22.1 per cent.

Canadian industrial stocks, in general, slipped back again during the week, while the mining market went ahead. The New York market continues its churning about without getting anywhere, and while this continues, the Canadian list is likely to play a waiting game, and waiting usually means a wearing away of quotations.

Brazilian lost 3-4 in the week to 8 1-2, and British American Oil closed yesterday at 7 5-8, its lowest close since early last Summer.

All leading gold shares listed on the Standard Mining Market are up again this week with exception of Teck-Hughes, off 1-4 cent, and McIntyre off 25. Lakeshore gained $1.50 to $34.50, and Noranda gained about the same amount. Brokers report New Yorkers reaching for the Canadian gold shares. Canadian high grade bonds are selling at levels closely approaching the highs of May, 1931, which levels have not been touched since.

Although the Canadian dollar has been slightly weaker, Dominion of Canada guaranteed, Canadian National Railways issue, payable in New York funds, have not weakened, but rather have shown some advance in company with the rest of the high grade market.

Commodities show no inclination to move upward, though no further declines were noted during the week.

ONE HUNDRED DOLLAR BONDS
We have on hand a number of Dominion Government Bonds in denominations of $100.
Full particulars upon application.
BURNS & WAINWRIGHT, LTD.
416-7 Central Bldg. Victoria, B.C. Phones G 8157-8

A. E. AMES & CO.
LIMITED
Established 1889
INVESTMENT SECURITIES
Montreal New York Toronto Vancouver London, England
301-315 Belmont House VICTORIA Telephone E 4171

WE OWN AND OFFER—
OAK BAY 6% BONDS, Due November 30, 1943
CITY OF VICTORIA 5½% and 6% BONDS
Pemberton & Son (Vancouver) Ltd.
1014 Broad Street Garden 8127

682 View Street, Central Building E 9021
BUYING AND SELLING ORDERS EXECUTED ON ANY EXCHANGE
ROBB, ROBERTSON & BIRCH, LTD.
HUGH ALLAN, Victoria, Manager

"GROUND FLOOR SYNDICATE"

We are now offering to the public the unsold balance of our first issue of shares in the

LILLOOET & CARIBOO GOLD-FIELDS SYNDICATE LIMITED, N.P.L.

A HOLDING COMPANY OWNERS OF THE "AMPLE MINE"

Capital $100,000, Divided Into 10,000 Shares. Par Value $10.00

SHARES, fully paid up. (No assessments can be levied on shareholders at any future date.)

PROPERTY, fully paid for, with Crown Grant Titles issued by Provincial Government.

PRIVILEGES

Each share in this syndicate will receive a bonus of 200 shares in an operating company to be formed to develop the property, and also will participate in all future properties that may be acquired by the syndicate.
(This privilege is extended only to shareholders of this first issue)

This issue now selling at $10.00 per share, net, while they last, next issue at an advanced price. Subscriptions for as low as one share accepted. See us tomorrow.

Lillooet & Cariboo Gold-Fields Syndicate
LIMITED, N.P.L.
308 Pemberton Building or Any Licensed Broker

Gold Stocks

WE have prepared a special analytical report on Canada's outstanding gold securities. Sent free upon request.

Conservative Margin Accounts Solicited

Miller, Court & Co.
(Vancouver) Limited
Members Vancouver Stock Exchange
Stock Exchange Building
VANCOUVER, B.C.

TOONERVILLE FOLKS

MARINE and TRANSPORTATION

Outbound Canadian Pacific Liner Had Fair Travel List

Asia Took 260 Passengers in All Classes—Ruth Sailed South—Tyndareus Arriving From Orient Ports at Midnight

Sailing for the Philippine Islands via ports in Japan and China, the Canadian Pacific liner Ss. Empress of Asia, Captain A. V. R. Lovegrove, commander, arrived alongside of Rithet Piers at 4:30 o'clock yesterday afternoon. Embarking a number of passengers here and taking on local and United States mails, the liner cleared for Yokohama, her first port of call in the Orient, at 5:30 o'clock. In all classes, the Asia had a total of 260 passengers aboard.

Among the travelers aboard the Asia proceeding to the Far East were Mr. and Mrs. R. P. Bower, the former being Canadian Trade Commissioner at Batavia; V. L. Mintenyohl, treasurer of the B. F. Goodrich Company, Akron, Ohio, proceeding on a business visit to the Orient; Louis Wolfsohn, prominent Manila business man returning after a visit to the United States, and Dr. Davidson Black, formerly of Toronto, but now internationally known professor of anatomy at the Rockefeller Institute, University of Pekin. Dr. Black, who received the honorary degree of LLD. from his alma mater, the University of Toronto, in recognition of his work at Pekin, is the discoverer of the prehistoric "Pekin Man," which created a lot of interest among scientists some years ago.

ANNUAL OVERHAUL

With the departure of the Empress of Asia, there will be no more Canadian Pacific ships docking in or out for the Orient until February 20, when the Empress of Canada is due to arrive here via Hawaii. The ships are now in turn receiving their annual overhaul at Hongkong.

For California ports, the Pacific Steamship Lines Ss. Ruth Alexander arrived alongside Rithet Piers at 10 o'clock last night, and after embarking local and Mainland passengers proceeding to California, cleared for San Francisco and Wilmington at midnight. Among the passengers embarking here were Mrs. G. G. McKenzie, Mrs. Ida L. Cousland, Mrs. A. M. Nicholson, Mrs. M. W. Lesaux and Peter C. Wells.

From ports in China and Japan, the Blue Funnel Line Ss. Tyndareus is due at William Head at 10 o'clock tonight, according to advices received here yesterday by A. E. Shanks, of Rithet Consolidated, agents for the company. The Tyndareus should dock by midnight, and will discharge general cargo, as well as some silk, before proceeding to Seattle. For Victoria, the ship has several first class and two steerage passengers. Cargo to be discharged included sixty tons and 700 bales of silk. This silk will go South and through the Panama Canal by the water route to New York, the Santa Paula taking approximately 400 bales out Monday morning, the balance to go out on Wednesday night by the Ss. Emma Alexander.

HERE TOMORROW

Inbound from California ports, the Pacific Steamship Lines Ss. Emma Alexander is due to arrive at Rithet Piers tomorrow evening at 10 o'clock. Following disembarkation of travelers for Island and Mainland ports, the Emma Alexander will sail for Seattle at midnight.

ADVERTISING RESPONSIBLE

Tourist Traffic Brought $180,000,000 to Canada During 1932 Season

"Advertising has been responsible for the development of one of Canada's major industries, that of the tourist trade," stated Thomas McDonough, Canadian National Railways tourist agent at Jasper Park, in the course of an address before the Montreal Advertising Club at its weekly luncheon recently.

Mr. McDonough has come in contact with thousands of tourist visitors from all parts of the world and was able to give the Ad. Club members some of their reactions to "Canada's Oldest Skyline," by which term he referred to the Canadian Rockies.

"Canada has set aside seven national parks in the Rockies for the benefit of Canadians and their visitors," said Mr. McDonough. "The advertising of the attractions of the famous beauty spots of the Dominion has brought about a steady increase in tourist traffic, which, previous to the beginning of depressed conditions a few years ago, had reached the annual revenue total of nearly $300,000,000.

"Even with less favorable conditions prevailing everywhere, tourist visitors to Canada during 1932 had spent not less than $180,000,000, and this revenue was second only to that obtained by the export of agricultural products."

Vancouver Shipping

VANCOUVER, Jan. 28 (CP). — Empire Shipping Co. reports the freighter Hjelmaren due Tuesday to load for Australia. She is a Swedish vessel, on the regular service of the Transatlantic Steamship Company.

Gulf service Ss. Point Lobos has arrived to Dingwall, Cotts & Co. to load considerable cargo outward.

Harrison direct line Ss. Auditor arrived at New Westminster today to B. W. Greer & Son, Ltd.

The freighter Silveray, which has arrived to Canadian Transport Co. Ltd., with a large consignment of Scotch coal, will load outward for West Indies and United Kingdom.

A farmer heard a crash one day, and when he rushed out from his barn he saw a plane lodged in one of his trees and a young airman shinning down the trunk.

"I was trying to create a new record," the young airman told the farmer.

"Well, don't look so blue. You've succeeded," the farmer said. "You're the first chap who ever climbed down a tree without first climbing up."

NOTICE TO CONSIGNEES

This is to advise that the Mv. "Pacific Reliance" has arrived from the United Kingdom, duly entered at Customs and cargo discharged. Please pass entries forthwith and take delivery of goods from Rithet's Pier No. 2.

FURNESS (PACIFIC), LTD.
KINO BROS., Agents.
Dated January 30, Victoria, B.C.

NOTICE

MILL BAY FERRY
Service Temporarily Suspended
for Repairs

"WE COVER THE ISLAND" "ALL OUR ROUTES ARE SCENIC"

Vancouver Island Coach Lines, Limited

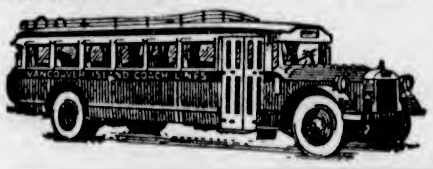

EXPRESS CARRIED ON ALL ROUTES

LOW WEEK-END FARES

To All Points on Vancouver Island, Single Fare and a Quarter for the Round Trip (subject to a minimum), good going from Friday noon to Sunday midnight. Return portion of ticket good not later than Monday midnight.

CHARTER TRIPS A SPECIALTY—LOW RATES

THURSDAY NIGHT SPECIAL

Bargain Rates to Victoria on Sidney and West Saanich Routes. Good on Thursday Night Trips Only. 50c Return and 25c Return. Children, Half Fare. Tickets Good Only for Night of Purchase.

CHANGE OF ROUTES

Commencing Monday, January 30, owing to the closing of the Craigflower Bridge, all Victoria-Nanaimo and Jordan River Coaches will leave and enter Victoria via Johnson Street, Esquimalt Road and Admirals Road

Also

Commencing Wednesday, February 1, with the reopening of the Nanaimo River Bridge, all Victoria-Nanaimo coaches will return to their original route between Carmichael's Station and Chase River School.

WE ARE GREYHOUND AGENTS
TICKETS FROM
COAST TO COAST BORDER TO BORDER

Depot, Broughton St. at Broad
PHONE E 1177 PHONE E 1178

Sketch of Crash-Proof Airplane

AN engineer's sketch of the airplane that it is claimed will revolutionize aviation. It is of a design hitherto undreamed of by airplane designers. The airplane, now being built in Berlin under the supervision of Dr. Adolf K. Bohrbach (inset), will have revolving wings, something like the paddles of old river steamers. At all times, the inventor claims, the craft will be under perfect control of the pilot, and it will be able to ascend or descend vertically, or even to stand still in midair. In the event of anything happening to the pilot, the plane would land itself so softly as not to jar, which makes it fool-proof and crash-proof.

Ocean and Coastwise Movements

Weather Report

ESTEVAN — Cloudy; northeast, light; 39.90; 35; moderate swell.
PACHENA—Rain; southeast, light; 29.36; 33; sea moderate.
CAPEMANAH—Rain; calm; 30.35; heavy swell.
CAPE BEALE—Rain; calm; 29.40; heavy swell.

Wireless Report

(Estevan, 6 p.m., unless otherwise stated)
SONEDONO MARU—Hoquiam for Yokohama, 100 miles from Hoquiam.
UNICANA—Prines Rupert for Nootka, seventy miles north of Nootka.
ADLINGTON COURT—Bound Vancouver, 172 miles from Race Rocks.
BRIGHTON—Bound Vancouver, 600 miles from Race Rocks at 8 p.m.
TYNDAREUS—Bound Victoria, 330 miles from Victoria.

West Coast Mails

(Winter Schedule, 1932)

Mails close 10 p.m., 1st, 11th and 21st of each month for Ahousat, Bamfield, Cachalot, Ceepeecee, Clayoquot, Clo-oose, Ecoole, Estevan Point, Kakawis, Kildonan, Kyuquot, Nootka, Port Alberni, Port Renfrew, Queen's Cove, Sechart, Tofino and Ucluelet. Due 1:15 p.m., 6th, 16th and 26th of each month, excepting Ecoole.

Mails close 10 p.m., 21st, and 10 a.m., 22nd of each month for Centre Island Due 1:15 p.m., 26th of each month.

Mails close 10 a.m., 23rd, 12th and 22nd of each month, excepting Sundays, for Cachalot, Clayoquot, Estevan Point, Kakawis, Kyuquot and Tofino.

Mails close 10 a.m., 8th, 18th and 28th of each month, excepting Sundays, for Clo-oose and Port Renfrew.

Mails close 10 a.m., Thursdays and Saturdays, for Bamfield, Ecoole, Kildonan, San Mateo, Sechart and Ucluelet. Due 5 p.m., Tuesdays and Thursdays.

Mails close 11:15 p.m., Mondays; 1:15 p.m., Fridays, for Holberg, Port Alice and Quatsino. Due 7 a.m., Tuesdays and Fridays.

Gulf Island Mail

(Effective Monday, August 29)
GANGES, GALIANO, MAYNE, PENDER ISLAND, PORT WASHINGTON, SALTSPRING ISLAND

Mails close Sunday, Wednesday, Friday, 11:15 p.m.; Tuesday, 10 a.m.

Mails due Monday, 7:15 p.m.; Sunday, Wednesday, Friday, 7:15 a.m.

BEAVER POINT, FULFORD HARBOR

Mails close Tuesday, 10 a.m.; Wednesday, Friday, 11:15 p.m.

Mails due Sunday, Wednesday, Friday, 7:15 a.m.

SATURNA, SOUTH PENDER

Mails close Sunday, Wednesday, 11:15 p.m.

Mails due Monday, 7:15 p.m.; Friday, 7:15 a.m.

MUSGRAVE

Mails close Wednesday, Friday, 11:15 p.m.

Mails due Sunday, Wednesday, 7:15 a.m.

NORTH GALIANO

Mails close Sunday, 11:15 p.m.
Mails due Monday, 7:15 p.m.

Shipping Calendar

NIAGARA—Australia, New Zealand, Fiji and Hawaii, January 27.
SANTA PAULA—Intercoastal from New York, January 28.
PACIFIC RELIANCE—United Kingdom, January 28.
DRECHTDYK — United Kingdom and Continent, January 29.
TYNDAREUS—China and Japan, January 30.

TO DEPART

EMPRESS OF ASIA—Japan, China and Philippine Islands, January 28.
SANTA PAULA — Intercoastal to New York, January 30.

Coasting Craft

VICTORIA-VANCOUVER—Princess Charlotte leaves Victoria daily, 3:15 p.m., arriving Vancouver 6:45 p.m. Princess Alice leaves Vancouver 10:30 a.m. daily, arriving Victoria 2:30 p.m. Princess Elizabeth or Princess Joan arrives Victoria daily at 7 a.m. Princess Elizabeth or Princess Joan leaves Victoria daily at midnight.

VICTORIA-SEATTLE—Princess Charlotte arrives Victoria daily at :20 p.m. Princess Alice leaves Victoria for Seattle daily at 4:30 p.m. Iroquois arrives Victoria daily at 8:30 a.m. Iroquois leaves Victoria daily at 8 a.m.

NANAIMO-VANCOUVER—Princess Elaide, Princess Joan or Princess Elizabeth leaves Nanaimo for Vancouver daily at 8 a.m. and 2:15 p.m.; Sundays only, 5:45 p.m. Leaves Vancouver for Nanaimo daily at 11 a.m. and 5:45 p.m.; Sundays only, at 10 a.m.

CALIFORNIA SERVICE—Emma Alexander, Dorothy Alexander and Ruth Alexander will sail from Victoria Wednesday and Saturday nights at midnight for San Francisco and Wilmington, and the same ships are due to arrive from the same ports Monday and Thursday nights at 10 o'clock.

WEST COAST—Princess Maquinna leaves Victoria on the 1st, 11th and 21st of each month at 11 p.m.

British Mails

SS. LEVIATHAN (via New York)—Mails close 1:30 p.m., February 3.
SS. PARIS (via New York)—Mails close 1:30 p.m., February 4.
SS. MONTROSE (via New York)—Mails close 1:30 p.m., February 5.

Mail intended for transmission via New York must be so marked. When sent by air over United States lines, mail for New York can be sent two days later than the dates indicated.

WEST INDIES GENERALLY

Mails close 1:30 p.m., February 4.

Northern Points

PRINCE RUPERT AND POINTS WEST OF BURNS LAKE

Mails close 1:30 p.m., Monday, Wednesday and Friday, via C.P.R. Skeaway steamers. Also 11:15 p.m., Monday, Wednesday and Saturday, via Kamloops and Jasper.

Mails due 3:45 p.m., Sunday and Monday; Friday, 7:15 a.m., and via C.P.R. Skeaway steamers.

POINTS EAST OF BURNS LAKE

Mails close 11:15 p.m., Monday, Wednesday and Saturday.

Mails due 3:45 p.m., Monday, Thursday and Saturday.

STEWART, PREMIER AND ANYOX

Mails close 1:30 p.m., Monday and Friday.

Mails due 7:15 p.m., Sunday and Friday

SWANSON BAY

Mails close 1:30 p.m., Tuesday.
Mails due 3:45 p.m., Monday.

OCEAN FALLS

Mails close 1:15 p.m., Monday and Wednesday.
Mails due 3:45 p.m., Monday; 7:15 a.m., Friday.

Transpacific Mails

CHINA AND JAPAN

PRESIDENT MADISON—Mails close 4 p.m., February 4. Due at Yokohama, February 17; Shanghai, February 21; Hongkong, February 24.

(Carries mail for Honolulu and letter mail for Australia and New Zealand.

AUSTRALIA AND NEW ZEALAND

NIAGARA—Mails close 6 p.m., February 1. Due at Auckland, February 20; Sydney, February 25.

Yukon and Atlin Mails

VIA VANCOUVER—Mails close 1:30 p.m., January 14 and February 4.
VIA SEATTLE—Mails close 4 p.m., January 6, 20 and 27.

Honolulu Mails

Mails close 11:15 p.m., January 23, 24, 25, 29, and February 5, 6, 7.
SS. NIAGARA—Mails close 6:00 p.m., February 1.

POLICE AFTER FISH PIRATES

Many Thousand Pounds Stolen by Robbers From Seattle Warehouses

SEATTLE, Jan. 28 (AP).—Police details and detachments of private guards invaded the waterfront today in a drive against "fish pirates" who looted warehouses of thousands of pounds of halibut, salmon and oysters.

Reports to officers from merchants said the robbers used boats to come under docks at high tide, ripping holes in floors of warehouses to gain access to their loot. Following the latest raid yesterday, officials of the Washington Fish & Oyster Company said its warehouse has been robbed more than half a dozen times during the Winter, and other large companies also complained they lost supplies and office equipment.

Dealers were unable to estimate how much has been taken since the "pirates" began operations, but they believe many thousands of pounds have been stolen. One company alone reported losing 5,000 pounds of frozen salmon and halibut.

The captain of a small trading vessel wanted to land some contraband at a certain port. Approaching the customs officer, he said:

"Joe, if I put a ten-shilling note over each eye, could ye see?"

"I could not," said Joe. "And if I had one in me mouth, I couldn't speak."

Tom Noonan, Bishop of Chinatown, tells this one:

"New Year's Eve I was riding uptown on a Third Avenue surface car. In the corner was a man asleep. The conductor woke him up, after several blocks, and asked: 'What street do you want?'

"'What street have you got?' asked the droway passenger.

Salty Stories

By BOSUN

Hit the Wrong Ship

Ike Morgan, a Californian miner, was well lit up when he booked a passage on the coasting steamer Santa Clara in San Francisco, and after a few farewell drinks he groped his way around the waterfront in the wind and rain to find the steamer and flop into his berth.

"There's the Santa Clara," said an old watchman of whom he inquired. And he pointed to the tall masts and long tapering yards of a full-rigged ship silhouetted against the sky. "Hurry, fellow, or you'll lose your passage! The boarding master has just taken the crew on board; two cart-loads of men and bags."

Hazily, in the light of the dock lamp, Ike read the name of the square wooden stern: "Santa Clara of New York." And going on board, he rolled into a locker and fell asleep on a bale of oakum.

He awoke with the sickly sensation of a heaving deck, as the door opened, letting in the gale and flying spray.

"Up aloft and loose the main t'-gallan'-s'l, you swab!" roared a big oilskin-clad figure in the doorway. "The tug 's left and the ship's under sail. Come out like a man, or I'll haul you out like a dog!"

"Who in hell are you?" asked Ike, rubbing his eyes.

"I'm the mate," he bellowed. And, reaching in for Ike, he hauled him out and sent him sliding along the wet slippery deck till he brought up in the lee scruppers.

All through the night Ike was jostled around the decks in the darkness, amid the thundering flap of loosened canvas and the hoarse cries of the sailors as they sheeted home the sails and braced the yards. Still in a half stupor, he watched the dark sails swaying back and forth across the stars till, aching and sore, with mouth dry as a limekiln, he saw the sun rise upon one of the most beautiful sights he had ever beheld. The wind settled to a moderate breeze, and the ship gleamed in the morning sun like a great white bird. With all sails set to the skysails, she was ploughing her way through the blue.

"Why, you're on board the wrong ship, Ikey," said the captain as he opened a bottle and poured him out a corpse reviver. "There are two vessels named the Santa Clara. You should have gone on board that tub that's running on the coast. This is the clipper ship of that name, and we're bound 'round the Horn to New York. Go farrard now, and find a pew (bunk) and if you work hard, the mate will treat you like a prince."

"Is that all the work you can do in an hour, Sam?" the hardware mechant asked his new cleaning man.

"Well, sah, I dussay I could do mo'—but I nevah was one for showin' off."

RECEPTIONS GRATIFYING

Grace Line Official Pleased With Business Developing for New Ships

"From San Francisco to Victoria, the behavior of the Santa Paula left nothing to be desired," Guy E. Buck, general freight traffic manager of the Grace Line, with headquarters at San Francisco, told newspapermen on the arrival of the company's fine new vessel here yesterday morning.

Mr. Buck stated he had very little to add to what already had been said by Mr. Ford, vice-president of the company, following the arrival of the Santa Rosa last month. He said he would be justified in saying, however, that the officials of the Grace Line responsible for the inauguration of the service to Northwest Pacific Coast ports, were highly gratified over the receptions the arrivals of the new ships were receiving at both Victoria and Seattle.

"Victoria will figure largely in the company's publicity," Mr. Buck stated. "Its reputation as a different city was becoming well known to the people of the United States, particularly Californians, and a short time would see a considerable passenger business developed between Los Angeles, San Francisco and the Northwest centres by Grace Line ships. Many of these travelers will bring their cars and take advantage of the stopover privileges between sailings, when the regular schedule becomes effective.

POSITION GOOD

"Being an ideal transhipment point for Canadian and Oriental freights destined for South American, Central American and Caribbean ports, we expect to develop considerable traffic, while undoubtedly there will be a constantly growing market in this Northwest country for tropical products, which our modern refrigerator space will land here in first-class condition. In Central and South America there are large numbers of Chinese and Japanese who prefer Oriental goods. We are in a favorable position to handle this class of freight direct from Pacific Coast ports, and expect to get a good share of the business. Silk is another commodity which we will be able to transport from the Coast to New York with fairly quick dispatch.

"While we have come into this business at a time when conditions are not any too good for transportation companies, we think our faith will be justified; in fact, the business we are doing right now is extremely gratifying. Our ships were designed to meet a number of angles, catering as they must do to the requirements of so many different ports. It was impossible to make them any longer or give them more draft, which would have been possible had they been for straight coasting service between large ports. For the all-round purposes which they are required to serve, we believe we have a very suitable vessel. Our patrons and passengers agree with us, which is the final assurance that we were working along the right lines in placing the four new Santa ships in this service between New York and the Pacific Northwest."

Police Officers Are Checking Up Alien Fishermen

TOFINO, Jan. 28.—The intensive check-up of all aliens in Canada, which is being undertaken by the Department of the Interior, and which, so it is reported, has already resulted in several thousand Oriental and other foreign-born persons being deported because they cannot satisfactorily explain their official entry into Canada, is slowly progressing in a very thorough manner by the staff of the Royal Canadian Mounted Police, which service has this difficult work in hand.

Members of the Mounted Police were on the West Coast all this week checking up the naturalization papers of the ninety Japanese salmon fishermen living at Bamfield, Ucluelet and Clayoquot. The Fisheries Act bars any alien from holding a fishing licence unless he is a naturalized British subject, and it is in the checking up of such that the officers of the R.C.M.P., in conjunction with officials of the Department of Fisheries, are busy in this area just now.

The check-up is not confined exclusively to Orientals. Aliens of all other nationalities engaged in the fishing industry are being carefully checked up.

Yacht Club Members Will Repair Damage Done in Storm

AT an extraordinary general meeting of the members of the Royal Victoria Yacht Club, held in the clubhouse on Friday evening, plans for rebuilding the gangways and floats, destroyed by the storm of December 22, were approved, and sufficient funds were guaranteed by the members present to warrant immediate commencement of the work.

It is not possible to replace the dinghy house this year, but the members feel confident that the balance required to insure adequate facilities for embarking, storage of dinghies, etc., will be obtained.

There was a large attendance of members, with Vice-Commodore T. Mercer in the chair.

Grace Line Vessel Welcomed Here by Mayor of Victoria

Captain Paulsen of Liner Santa Paula Presented With Canadian Ensign—Mayor Leeming Gets New Hat in Exchange

Second of the Grace Line ships to reach Victoria in the new service which the big transportation company is operating between New York and Northwest Pacific Coast ports, the Ss. Santa Paula, Captain A. C. Paulsen, commander, tied up at Rithet Piers shortly before 9:30 o'clock yesterday morning, making a fine run from San Francisco, in which the ship behaved splendidly, according to the officers and passengers. The Santa Paula had a fair passenger list aboard, including ten round-trip travelers. Passengers disembarking here included Mr. and Mrs. John Clay, Mr. and Mrs. Arthur Carr, Mr. and Mrs. Lockwood Marshall and Albert Fitzgerald.

Following the docking of the ship, Mayor David Leeming, accompanied by Alderman James Adam, representing the City Council; R. H. B. Carr, president of the Victoria Chamber of Commerce; Captain Thomas Rippon, master of the Ss. Princess Elizabeth; Lyle Dunlop; George I. Warren, publicity commissioner; Harold Husband, local agent of the Grace Line; W. D. Vanderbilt, Pacific Northwest manager, and Charles S. Long, Northwest passenger representative, boarded the ship, and after introductions and a welcome had been extended to Captain Paulsen, and Guy E. Buck, freight traffic manager of the company, the party proceeded to the after deck of the vessel, where Mayor Leeming, on behalf of the citizens of Victoria, presented Captain Paulsen with a Canadian ensign. His Worship was in turn made the recipient of a brand new hat, a gift from the Mayor of Philadelphia.

The Santa Paula proceeded to Seattle at 11 o'clock, and will return here Monday morning on her return voyage to New York. When the liner leaves Victoria, she will have a passenger list of 107 aboard, including a number of Victoria and Vancouver travelers.

PRESENTED WITH GIFTS BY STAFF

Transferred to Mainland, E. & N. Accountant Is Remembered by Employees of Railway

Owing to a change of policy in which the accounting of the Esquimalt & Nanaimo Railway will be handled from the Canadian Pacific Railway district accountancy office in Vancouver, W. A. Chambers, accountant with the Island division since 1909, has been transferred to the Mainland city.

The transfer was the occasion during the past week for a presentation being made to Mr. Chambers by the members of the local organization connected with the E. & N. Railway, when J. A. Kennedy, superintendent, on behalf of the staff, presented him with a club bag and traveling set. Mr. Kennedy referred to the long association which many of those present had enjoyed with Mr. Chambers, who had come to Victoria from Revelstoke. The gifts were suitably acknowledged.

Among those present were H. E. Beasley, former general superintendent; J. M. Cameron, who recently retired as general manager; R. A. Bainbridge, former divisional engineer; A. Sturrock, master mechanic; C. W. McIntosh, agent, and W. M. Stokes, divisional engineer.

MRS. E. PALMER WILL LEAD TOURIST PARTY THROUGHOUT ORIENT

Mrs. Eleanor Palmer, of this city, is arranging for another of her personally-conducted tours of the Orient, traveling by the American Mail liner President Jefferson. For some years Mrs. Palmer has been conducting each season a party over this route, which has become exceedingly popular for students and school teachers, as well as others wishing to get the fullest advantage of a trip across the Pacific.

The liner is due to leave Victoria on Saturday, July 8, and will make calls in Japan, China and the Philippines, arriving back in this city on Tuesday, August 22. The tour is one that has been built up in popularity by a local lady, who gives tourists the full advantage of her knowledge of the Orient during the progress of the voyage.

"Now, I want Albert to have a thoroughly modern and up-to-date education," said his mother, "including Latin."

"Yes, of course," said the headmaster, "the Latin is, as you know, a dead language."

"Well, all the better, Albert's going to be an undertaker."

Snow, Rain or Sunshine **Snow, Rain or Sunshine**

WE DELIVER DAILY

Phone G 8188 Victoria

Duncan - - 480
Nanaimo - 1181
Courtenay - - 3
Saltspring Island 23T
Port Alberni - 94
Qualicum - 49M
Parksville - - 61

Island Freight Service Limited

514 Cormorant Street Victoria, B.C.

Gulf Islands Ferry Co., Ltd.

Saltspring Island Service

FERRY MS. "CY. PECK"

DAILY (EXCEPT WEDNESDAY)

Leave Fulford Harbor ..... 8:15 A.M. 3:30 P.M.
Leave Swartz Bay ..... 9:30 A.M. 4:30 P.M.

(Subject to Change Without Notice)

TARIFF

Passengers 25c
Automobiles ..... 75c to $1.50, according to weight
Trucks ..... $1.25 to $2.00, according to size
Motorcycles 50c

FOR MOTOR COACH CONNECTIONS PHONE EMPIRE 1177 OR 1178

Business and Professional Directory, Want Ads

The Daily Colonist

RATES FOR CLASSIFIED OR WANT ADVERTISEMENTS

One and one-half cents a word each insertion; nine cents a word a week, with a minimum of ten words; cash with order. No advertisement accepted for less than twenty-five cents.

Death and Funeral Notices, $1.50 first insertion; $1.00 for each additional insertion. Marriages, Cards of Thanks and In Memoriam Notices, $1.50 per insertion.

Birth Notices, $1.00 per insertion.

Business or Professional Cards of two lines or under, $2.50 per month. Additional space at $1.25 per line per month.

Advertisers who desire may have replies addressed to a box at The Colonist and forwarded to their private address. A charge of ten cents is made for mailing replies. In this case add three words ("Box....Colonist") to the count for the number of words.

Out-of-town readers of our advertisements ask advertisers to give address as well as phone numbers, as it is not always possible to communicate through the phone.

Any claim for rebate on account of errors or omissions must be made within thirty days from the date of the same, otherwise the claim will not be allowed.

The Colonist service is available every day from 8 a.m. to 10 p.m., excepting Sunday. Just call E mpire 4114.

To insure insertion Classified Ads should reach The Colonist before 10 p.m. on the day previous to publication.

The Colonist will not be responsible for more than one incorrect insertion of any advertisement ordered for more than one issue.

Classified Ads for The Sunday Colonist will be accepted up to 10 p.m. on Saturdays.

CLASSIFICATIONS

Acreage for Rent 82
Acreage for Sale 82
Acreage Wanted 84
Autos for Hire 66
Automobiles 65
Births 1
Bicycles and Motorcycles 40K
Boats and Launches 70
Building Material 40A
Business Directory 71
Business Opportunities 69
Cards of Thanks 4
Church Notices 9
Clothing, Furs, Shoes, Etc. 40B
Coming Events 10
Dancing 25
Deaths 2
Dressmaking 28
Educational 23
Farms for Rent 86
Farms for Sale 85
Farms Wanted 87
Flats and Apartments to Rent 53
Flats and Apartments Wanted 54
For Sale—Miscellaneous 40
Furniture 40D
Fuel 40C
Funeral Directors 6
Furnished Houses for Rent 55A
Furnished Room for Rent 49A
Furnished Rooms Wanted 50A
Hairdressers and Beauty Specialists 21A
Halls to Rent 28
Hotels 42
Housekeeping Rooms to Rent 51
Housekeeping Rooms Wanted 52
Houses for Sale 78
In Memoriam 5
Lodges and Societies 32
Lost and Found 29
Machinery 64
Market Specials 35
Marriages 2
Maternity and Convalescent Homes 62
Miscellaneous 37
Money to Loan 31
Monumental Works 8
Music 24
Musical Instruments 40E
Nursery Stock, Plants, Etc. 40H
Personal 21
Professional Directory 72
Property for Sale 80
Property Wanted 81
Poultry and Livestock 63
Radio 40F
Room and Board 47
Room and Board Wanted 48
Situations Wanted—Female 18
Situations Wanted—Male 17
Stoves, Ranges, Furnaces 40L
Summer Resorts 61
Teachers Wanted 15
Timber 20
To Exchange—Real Estate 78
To Rent—Miscellaneous 38
Unfurnished Houses to Rent 55B
Unfurnished Rooms Wanted 50B
Wanted—Female Help 14
Wanted—Male Help 13
Wanted—Miscellaneous 41
Wanted to Borrow 32
Wanted to Rent—Houses, Furnished 57A
Wanted to Rent—Houses, Unfurnished 57B
Will Trade 22
Wanted to Rent—Miscellaneous 39
Wood 71

2 DEATHS

McKENNA—Mary Josephine, widow of the late Dr. J. A. J. McKenna, died at her residence, 863 Madison Street, on January 26. She is survived by three sons and five daughters. The body is resting at the residence. Funeral from there at 9:15 o'clock, Tuesday morning, to the Church of Our Lady of Lourdes, where Requiem Mass will be said at 9:30; thence to Ross Bay Cemetery. Sands Funeral Company has charge of the funeral arrangements.

LOWE—At St. Joseph's Hospital on Friday, January 27, 1933, James Lowe, aged fifty-two years, late of Happy Valley, B.C. The late Mr. Lowe was born in Leigh, Lancashire, England, and came to Canada in 1906, living for the past twenty-two years in British Columbia. He is survived by his widow in Happy Valley, and by relatives in England. The remains rest at Hayward's B.C. Funeral Chapel, where the funeral service will be held at 1:45 on Monday, January 30. Interment will be made at St. John's Churchyard, Colwood.

LARSON—At St. Joseph's Hospital on Saturday, January 28, 1933, at twenty-nine years of age, Evelin Iris Ada Larson, wife of A. F. Larson, of Fanny Bay, Vancouver Island. The late Mrs. Larson was born in Brighton, England, and came to Canada in 1911, making her home here since that time. She is survived by her husband and by her father, William Hearn, both of Fanny Bay. The remains are resting at Hayward's B.C. Funeral Chapel. Leaving the chapel at 1:30 on Tuesday, January 31, the cortege will proceed to Holy Trinity Church, Patricia Bay, where service will be conducted at 2:30. Interment will be made at Holy Trinity Churchyard.

BOGART—On January 27, at her residence, 1124 Oxford Street, Martha Emma Bogart, aged seventy-five years, a native of Vallejo, Cal., and a resident of Victoria for nearly forty years. She is survived by one son, Cecil K. Bogart, of Seattle; two daughters, Mrs. George Mellor and Mrs. Eva Rogers, and three granddaughters, all of Victoria. The remains are resting at the Thomson Funeral Home, from where the funeral will take place on Monday afternoon, January 30 at 2:30. Rev. Dr. Clem Davies will officiate. Interment will be made in the family plot in Ross Bay Cemetery.

TOMLINSON—On Tuesday, January 24, at the Royal Jubilee Hospital, William Joseph Tomlinson, aged seventy-three years, of 2504 Richmond Road. The late Mr. Tomlinson was born in England and had resided here for sixteen years. He is survived by two sons, Reginald, of this city, with whom he resided, and Cyril Wilfrid, of Premier Mines, and two brothers and one sister in England. The funeral will take place on Monday afternoon, at 2 o'clock, from McCall Bros.' Funeral Home. Rev. Arthur de B. Owen will conduct the service, after which interment will be made in the family plot in Royal Oak Burial Park.

4 CARD OF THANKS

Mrs. M. A. J. Smith and family wish to thank their many friends and relatives for their great kindness shown, sympathy expressed and floral tributes during their recent bereavement.

Mr. J. D. Blair, brothers and sisters wish to thank their many friends and neighbors for their kind words of sympathy and beautiful floral tributes received during their sad bereavement in the loss of a loving sister.

5 IN MEMORIAM

JOHNSON—In loving memory of Annie Elizabeth Jane Johnson, who passed away in Victoria, B.C., January 30, 1932.

There is much in our home that is altered,
There is much in life that is new,
But there is one thing that never alters—
The memory, dear Annie, of you.

—Inserted by her loving mother, father, sisters and brothers.

8 MONUMENTAL WORKS

STEWART MONUMENTAL WORKS, LTD. Take No. 6 or 7 street car to works, 1401 May Street. Phone G arden 3422.

6 FUNERAL DIRECTORS

McCALL BROTHERS
"The Floral Funeral Home"
Johnson and Vancouver Streets
Phone G arden 2012

HAYWARD'S B.C. FUNERAL CO., LTD
Established 1867
734 Broughton Street, Victoria, B.C.
Phones: E mpire 3614, G arden 7679
G arden 7682, E mpire 4065

SANDS MORTUARY
DISTINCTIVE FUNERAL SERVICE
Office and Chapel, 1612 Quadra Street
Phones: E 7511, G 2530

Phone G 5512 — Day or Night
An Establishment Founded on Service
Growing by Reputation
Every Modern Facility — New Motor Equipment
S. J. CURRY & SON
Funeral Directors

THOMSON FUNERAL HOME
Established in 1911 (Formerly of Winnipeg, Man.)
Equipment and Methods That Render the Most Exclusive Service, With Homelike Surroundings
Lady Attendant — Personal Attention
1625 Quadra Street
Phone G 2612, Night or Day

7 FLOWERS

BALLANTYNE BROS., LIMITED
645 Fort Street — Phone G 2421
CUT FLOWERS AND DESIGNS
We Telegraph Flowers

BROWN'S VICTORIA NURSERIES, 618 View. Design work executed lowest prices. We grow our flowers. G 6613, G 2521.

WOOD'S FLOWER SHOP, 1605 Douglas—Cut flowers and designs. Phone G arden 4014.

10 COMING EVENTS

A PARTNER 500, MONDAY NIGHT, 1320 Government St. Prizes, 2 $4, 2 $2, 2 $1, ten bid.

A PROGRESSIVE WHIST DRIVE, Eagles' Hall, 1318 Government Street, every Monday, 8:45. First prize, 2 $4.00; second prize, 2 $2.50; third prize, 2 $1.00; special prize, 2 $1.00. Admission 25c. Everybody welcome.

ASSISTING ESQUIMALT RELIEF FUND. Sponsored by members of Garrison Sergeants' Mess, Work Point Barracks; under distinguished patronage of Brigadier-General Sutherland Brown, C.M.G., D.S.O., M.D., No. 11. Rex Theatre, Esquimalt. Concert by the Troubadours, Thursday, February 2, 8 p.m. Tickets 50 cents.

A BRIDGE AND WHIST PARTY IN AID of Cathedral Boy Scout Troop, Memorial Hall, Room 3, Monday, January 30, 8 p.m. 25c. Refreshments.

BRIDGE AND WHIST, FRIDAY, FEBruary 3, 8:15. Women's Liberal Forum, Government St. Refreshments and prizes. Admission 35c. For reservations phone E 6389 and E 2139.

BARTON'S HEALTH LECTURES DIScontinued. Consultations, phone E 2013.

CARD PARTY OF LADIES' CLUB, NEW Thought Temple, Fort Street, today, Thursday, 2:30. Refreshments. Prizes. Admission 25c.

COLWOOD BURNS CLUB SCOTTISH dance, Colwood Hall, Friday, February 3, 8:30 to 1:00. Findlay's orchestra. Refreshments, tombolas. Admission 50c.

NOTICE

FROLICERS' DANCE, CANADA HALL, 751 View Street, Tuesday, Thursday and Saturday. Ladies 10c, gentlemen 15c.

ST. ANDREW'S AND CALEDONIAN SOciety—Regular meeting, Thursday, February 2, 8 p.m. sharp. Social will follow. Music by J. Findler. Ladies bring refreshments.

THE MOST POPULAR DANCE IN town. Come and join us. Chamber of Commerce, Monday, 9-12. Admission 25 cents.

THE FIFTEEN HUNDRED CLUB OF Victoria will hold its annual meeting on Monday, February 6, at 8 p.m., at Room 215, Pemberton Bldg.

13 WANTED—MALE HELP

INTERNATIONAL CORRESPONDENCE Schools — Canadian Ltd.
SPECIAL COURSE FOR PROSPECTORS
Phone G 0075 — 709 Yates Street

CAPABLE MANAGER FOR POULTRY farm of 1,500 birds; part salary and commission. Give references. Close to Victoria. Box 3747, Colonist.

WANTED—MAN WITH MOTORCYCLE, 8 hours daily, 35-mile run; $30 month, plus $10 allowance for motorcycle expense. Box 3645, Colonist.

WE HAVE PERMANENT GOOD-PAYING position for man close to city; also opening North. Preferably professional man. Replies confidential. Write or call, Fuller Brush Company, Dominion Bank Bldg., Vancouver.

YOUNG MEN—GOOD MECHANICS ARE wanted. Take advantage of our special training and put yourself in line for a good job through our employment department. Write for particulars, giving age and phone number, to Box 2000, Colonist.

14 WANTED—FEMALE HELP

SECRETARY WANTED—GOOD SALARY. For details write Box 3798, Colonist.

WANTED—SALESLADY FOR LADIES' ready-to-wear. Must be live and capable. Box 3884, Colonist.

$2.75—FIRST-CLASS GUARANTEED permanent. Chatton's Beauty Salon, 104 Woolworth Building. E 3641.

16 AGENTS WANTED

MAGAZINE SUBSCRIPTION AGENTS and agencies, write for line paying high commissions and special offers, all free. Exclusive territory to organizers with crews. Write full details of experience for full information. Earle Steele, Kingston, Jamaica, B.W.I.

WE ARE OPEN TO APPOINT SOLE distributor in this territory for sale of "EASI-GLOSS," the wonderful new floor wax. Comes up to a beautiful lustre as applied, no subsequent polishing. Canada Wax Company, 95 King St. East, Toronto, Ontario.

17 SITUATIONS WANTED—MALE

A. J. GREGG — HOUSE WINDOWS cleaned, outside, 6c each. G 5022.

DANGEROUS TREES TOPPED OR felled; trees trimmed. G 4872, between 5 and 7.

EXPERIENCED GARDENER FOR steady position; reference. Box 3790, Colonist.

I NEED WORK—ANYTHING IN BUILDing, carpentering, repairs, shingling, at prices you can afford to pay. E 8776.

JAPANESE BOY WANTS HOUSEWORK. Phone G 8112.

RESPECTABLE, TRUSTWORTHY EX-soldier desires position, carpentry, gardening, or driving car; country no objection. Box 3754, Colonist.

SINGLE MAN SOLICITS POSITION anywhere: bookkeeper, timekeeper, department store, cannery, experienced storekeeper. Shearer, 134 W. 10th, Vancouver, B.C.

17A PAINTERS AND DECORATORS

EXPERIENCED PAINTER AND DECOrator needs work, $2.00 day, or contract. Owns own tools. Phone G 7855.

PAPERHANGING, PAINTING, KALSOmining work wanted. Phone G 6827.

PAINTING AND PAPERHANGING. LOW prices. Work guaranteed. E 4312.

17C CARPENTERS AND CONTRACTORS

ARE YOU INTENDING TO BUILD, REmodel, repair? Costs are lower than ever. Phone for estimate on anything in building trade, painting or decorating. C. E. Ball & Co. E 4511.

ALTERATIONS, HOUSE RAISING, foundations, roofs repaired. Estimates given. G 7662, G 2258. O'Regan.

CEMENT WALLS, FLOORS, SEWERS. Hauling. Briar & Fryer. E 4835, E 8338.

W. T. WALKER, BUILDER
Contractor, Carpenter
Phone G 2743

ROOF REPAIRS

RELIABLE ROOFERS; LEAKY ROOFS repaired; work guaranteed. E 1825.

PLUMBING

FOXGORD, THE PLUMBER, IS NOW located at 1609 Gladstone. Phone.

WEATHERSTRIPS

PEACE METAL WEATHERSTRIPS FOR draughty windows and doors. Save fuel. Installed by B. T. Leigh. E 9685.

18 SITUATIONS WANTED—FEMALE

A THOROUGHLY COMPETENT HOUSEkeeper; excellent cook. G 6848.

CAPABLE GIRL WANTS HOUSEWORK comfortable home. G 3182.

EXPERIENCED CHILDREN'S NURSE wants position. Phone G 0220, Suite 10.

GIRL DESIRES HOUSEWORK. E 8034.

HOUSECLEANING, BY RELIABLE woman, 35c hour. Room 5, E 8705.

HOME FOR HIGH SCHOOL GIRL IN return for light services. Phone G 3338.

HOUSEKEEPING POSITION BY CAPable, refined Englishwoman, in quiet home. Good cook and best references. Moderate wages. G 4778. Box 3847, Colonist.

JAPANESE GIRL WANTS HOUSEWORK. Good plain cook. Phone E 2085.

NEAT, EFFICIENT HOUSEKEEPER available now; day or month. G 2846.

PRACTICAL NURSE, REASONABLE. Miss Little, Albion 62W. P.O. No. 681.

PRACTICAL NURSING. BEST REFERences. Good cook and manager. Long or short engagements. Would consider housekeeping for one or more gentlemen. Phone E 4656, or write Box 2851, Colonist.

QUALIFIED LADY TEACHER WISHES position in private school, or as governess, or help in home. Experienced; excellent references. Box 3804, Colonist.

REFINED, WELL EDUCATED GIRL, with business training and experience, willing to take anything in return for home and small remuneration. Box 2160, Colonist.

TWO CAPABLE SCANDINAVIAN GIRLS want work, preferably together. One experienced cook, the other parlormaid and seamstress. Good workers. Lanabo, 1838 W. 29th Ave., Vancouver, B.C.

21 PERSONAL

A CREAM PIE SAYS "MY, MY." A cream horn, "a cheery song." A cream puff, "not enough." Mama, please get some more from the Cream Puff Bakery, 640 Yates Street.

A TURKISH BATH WITH MASSAGE, taken weekly, keeps the weight normal. E. Van Becker, Metropolitan Bldg., opp. P.O. E 7835.

ADVICE, PSYCHIC ANALYST, OLIVIA. Room 100, Westholme Hotel. Messages, Fridays, 8 p.m.; 25c.

AT THE BRIDGE STUDIO—THE NEW Standardized Contract. E 4333.

A PERMANENT WAVE AT THE FIFTY-FIFTY BEAUTY SHOP, 709 FORT ST COMPLETE, $2.75. E 4023.

ALL ABOUT YOURSELF! MME. MOBIUS, expert reader, solves your problems. Typed sketch of yourself free with special 25c reading. Office, Balmoral Hotel, Suite 18.

ALL SOCIAL ORGANIZATIONS PLEASE note—For your next dance, concert or cabaret, engage "The Troubadours" Concert Company or "The Troubadours" Orchestra. A certain draw. Artistes may be engaged individually for at homes, parties, etc. St. Valentine's Night still open. Phone E 8746.

AS YOU WALK A MILE WITH SORROW she will say little but teach you much, and the sun will soon peep over blue mountain, radiating the clouds. A dyspeptic stomach may be corrected by eating out coarse whole wheat bread (free from molasses, sugar or white flour). Economize—Buy our quality foods. Cost no more to have the best. Golden Loaf Bakery, 711 Fort Street.

DESK ROOM WANTED IN RETURN FOR stenographic services. Box 2806, Colonist.

GOOD HOME WANTED FOR BEAUTIful male cat. Phone E 4074.

I SAVE YOU MONEY IF YOU NEED glasses. Gordon Shaw, Woolworth Bldg.

FOR WRITERS

INSTRUCTIVE CRITICISM BY THE author of "THE GLAMOUR OF BRITISH COLUMBIA" (and contributor to magazines in four countries); also editorial revision and suggestions for marketing Fiction, Fact and Verse; $2 for manuscript up to 5,000 words; 25c each additional 1,000. Special rates for novels. Send fee and stamped envelope for return. H. OLYNN-WARD, Qualicum Beach, B.C.

SOMETHING NEW AND DIFFERENT—See the symbols governing your own life in waterglass. Phone for appointment. Prof. Outaro, Douglas Hotel.

TURKISH BATHS
Swedish Massage
MASSEUR HARRY LOWENBORG
Bank of Toronto Building, Suite 403-404
Formerly of Harrison Hot Springs and the Crystal Garden
Phone G 1744 for Appointment

WEDDING INVITATIONS and PERSONAL STATIONERY
require close attention to detail.
WE SPECIALIZE
in this class of work and are confident you will be pleased with our efforts.
THE COLONIST
1211 Broad Street — Phone G 5241
Printing, Lithographing, Bookbinding, Engraving

21A HAIRDRESSERS AND BEAUTY SPECIALISTS

COME TO TYRRELL'S BEAUTY PARlor at D. Spencer, Ltd., any morning before 10. A guaranteed first-class permanent wave for $5.75; shampoo and finger wave, 75c; shampoo and marcel, 75c. No appointments for these specials.

HAIRDRESSING IN YOUR HOME: EXperienced operator. E mpire 7502.

$2.25 — STEAM OIL PERMANENT, guaranteed. G 7443. La France Hairdressing, Esquimalt Road.

22 WILL TRADE

EXCHANGE — GERHARD HEINTZMAN piano in perfect condition for small car. Phone E 7330.

23 EDUCATIONAL

MACMILLAN SHORTHAND SCHOOL, 1011 Government. Business subjects, Civil Service. G 4941. E. A. MacMillan.

SPEEDWRITING, SHORTHAND, COMplete home-study course. Special price this month. Agents wanted. Phone G 3585.

THE ROYAL BUSINESS COLLEGE, 1006 Government Street. G 6016. Miss E. W. Sayer, Prin.

TUITION AT STUDENT'S HOME; maths a specialty. A. D. Muskett. Phone E 8181.

TYLECOTE SCHOOL OF LANGUAGES and Piano. French, German, Spanish. Popular and classical music. Experienced teachers. 101 Gorge Road. E 3901.

VICTORIA SCHOOL OF EXPRESSION
MRS. WILFRID ORD, F.T.C.L., M.R.S.T.
1005 Cook Street. Phone G 5335

24 MUSIC

ITALIAN SCHOOL. STAGE DANCING, mandolin, banjo, guitar. 617 Fort. E 2583. E 8352.

PLOWRIGHT'S — GUITAR, MANDOLIN, banjo; 1118 Broad; E 4842, E 9092.

PERCY SCOTT — MANDOLIN, GUITAR, mando-cello, banjo; teacher's diploma. 1850 Oak Bay Avenue. E 2834.

SEMPLE STUDIOS. VIOLIN AND PIANO. City Studio, E 3811; Oak Bay Studio, G 7785.

25 DANCING

BALLET, ACROBATIC, TAP AND HIGHland dancing. Violet Fowkes' Studio, 1112 Government Street.

CARISIMA SCHOOL OF DANCING. Phone G 6857. 1310 Brighton Ave.

DOROTHY COX, M.A.O.D., A.I.S.T.D. All branches and ballroom. E 7638.

28 DRESSMAKING

TAILORING, DRESSMAKING, FURS, etc. E 7775. Price, 2471 "B" Street.

Double Service in Want Ads

You can telephone your answers as well as your classified advertisements to The Colonist. Readers are often interested in Want Advertisements that do not carry the names or addresses of advertisers, but a Colonist box number. For the accommodation of those readers who find it inconvenient to write an answer, and to serve the advertiser better, we will take replies to Box Numbers over the telephone.

The Colonist service is available from 8 a.m. to 10 p.m., excepting Sundays. Phone E mpire 4114.

29 LOST AND FOUND

LOST, DOWNTOWN AREA — DOUBLE string of corals. Phone G 7430.

LOST—IN OR BETWEEN SPENCER'S and Kresge's, lady's black leather handbag. Reward. G 5236.

LOST—ON MONDAY, NEAR OAK BAY Ave., gold cuff link, Chinese character pattern. Valuable to owner. Finder please phone E 4678.

STRAYED — BLACK COCKER SPANIEL puppy, female, near Hillside, January 27. Phone G 5628.

30 TAXIS

OAK BAY 25C TAXI — NEW CARS, careful drivers. Day and night, G 2122.

30A TRANSFER AND STORAGE

OAK BAY TRANSFER AND STORAGE. Large padded vans. Reduced rates, $1.50 hour; also 25c delivery. G 3132.

31 MONEY TO LOAN

MONEY TO LOAN ON IMPROVED CITY and suburban property; current rate of interest; quick decisions; strictly confidential.

P. R. BROWN & SONS, LIMITED
1113 Broad Street — Phone G 7171

37 MISCELLANEOUS

ALL YOUR TRASH WILL BRING YOU cash, such as rags, bottles, also tools, stoves, furniture or anything else. We call anywhere and pay best prices. Phone G arden 4752.

SAWS, ALL KINDS, FILED, SET, gummed, etc. Phone W. Emery, 1567 Gladstone Avenue.

FIRST IMPRESSIONS
are conveyed by the style and quality of your letterhead.
Neat and attractive lettering in this all-important detail is as essential as good dressing in a personal interview.
We Take Pride in Our Work
THE COLONIST
1211 Broad Street — Phone G 5241
Printing, Lithographing, Bookbinding, Engraving

38 TO RENT—MISCELLANEOUS

RENT OR PURCHASE A PORTABLE, 10c per day. Remington Rand, Ltd. G 6013.

40 FOR SALE—MISCELLANEOUS

40A BUILDING MATERIALS

CLEAR SPRUCE AND CEDAR. LOW prices. Daisiel Box Co. G 1422.

SIDNEY SPEEDY SERVICE

IF YOU REALIZED how cheaply you could repair your fence we are sure you would do it. Give us a call and we will be glad to figure it out for you. We have fence posts and other lumber required in stock for this job, and you will find our prices reasonable.

SIDNEY LUMBER CO., LIMITED
Phone G 2515 — 2116 Government St.

LUMBER FOR EVERY PURPOSE — Large stocks; lowest prices. Wood-grained Gyproc, etc. The Moore-Whittington Lumber Co., Ltd., G 2211 or E 2911.

40B CLOTHING, FURS, SHOES, ETC.

MAN'S OVERCOAT, 40, $2.50; WOMAN'S English tweed coat, 38, $2.50. Box 3835, Colonist.

WONDERFUL PRESENT — BEAUTIFUL imported silk kimono, 44 inches, new, value $35, for $17.50. New wool sweater, $2.35. Call or phone 411 Jones Bldg., E 6934.

40D FURNITURE

BUYING, SELLING OR EXCHANGING "BETTER CLASS" Used Furniture, you should consult Willows, Plowman, 705 Johnson St., or phone G 4424, the Second-Hand Store That's Different.

FOR SALE—THREE-PIECE FUMED OAK set, suitable for doctor's or dentist's office; cheap. Apply 1609 Gladstone Avenue. Phone E 3848.

LOVELY CHINA CABINET, $20; 6-PIECE breakfast set, two-tone, $30; two pairs silk curtains, hand printed, $4.50 pair. Phone E 3469.

40E MUSICAL INSTRUMENTS

A SNAP — NEW GUITAR CASE, $4.95. Phone E 9395.

CLARINET, NEVER BEEN USED, A good buy at $25. Box 1921, Colonist.

PIANOS — MENDELSSOHN PIANO IN good condition and fully guaranteed. Exceptional value, $110. On easy terms. Hudson's Bay Company, Third Floor.

PIANO FOR SALE, $35, VERY SWEET tone and in good condition. Replies Box 2813, Colonist.

PLAYER PIANO FOR SALE, WITH rolls; 1 large solid oak sideboard, 1 large all cast 8-hole cooking range. Phone G 7652.

VALUABLE OLD VIOLIN IN CASE, OR exchange for radio. Box 2844, Colonist.

WEBER PLAYER PIANO, MAHOGANY case, with rolls. Good order. E 5255.

40F RADIO

ELECTRIC RADIOS FOR HIRE BY THE week or month. 581 Johnson St. G 4722.

NEW WESTINGHOUSE CONSOLE 6-tube superhet radios, $69.75; also Northern Electric radios, $69.75; used electric radios at $20.00, $23.50, $27.50 and $33.50. Easy payments. Phone for free tube test. Jacob Aaronson, 581 Johnson St. G 4722.

PHILCO BABY GRAND, $39.50; RADIOLA 33, $30.00; Radiola 18, $29.75; 8-tube De Forest console, $38.50; Philco dry "B" eliminator, $6.75. H. D. Mainwaring & Co., 815 Fort Street, phone G 7821.

RADIO SPECIAL — ONE SEVEN-TUBE all-electric table model radio, complete with tubes and speaker, $32.50. On easy terms and with our usual guarantee. Hudson's Bay Company, Third Floor.

1932 NORTHERN ELECTRIC CONsole model, $57.50. Westinghouse 8-tube console, was $165, now $65. Jacob Aaronson, 581 Johnson St. G 4722.

1931 MAJESTIC SEVEN-TUBE RADIO, in attractive walnut cabinet. Price $58.50, on easy terms. Hudson's Bay Company, Radio Department, Third Floor.

40G OFFICE AND STORE EQUIPMENT

DAYTON 30-LB. COMPUTING. ALSO 2-lb brass computing scales and bacon slicer. Phone G 2282.

40H NURSERY STOCK, PLANTS, ETC.

TOMATO PLANTS FOR SALE. J. Baran, Carey Road.

40K BICYCLES AND MOTORCYCLES

BICYCLES, $12.50 TO $17.50. NEW C.C.M., $27.50. Expert repairs. Victory Cycle Works, 581 Johnson St. G 4722.

40L STOVES AND RANGES

FURNACES, ALL CAST, FAWCETT'S pipeless, installed complete, special $78.00. B.C. Hardware, 718 Fort.

"HOME COMFORT" RANGE, PERFECT condition; no waterfront; a snap, $18.50. Hall's Hardware.

6-HOLE ENTERPRISE STEEL RANGE, warming closet, $30.00. Carter's Stove Store, 822 Fort. E 2911.

40 FOR SALE—MISCELLANEOUS (Continued)

40X MISCELLANEOUS

A FINNAN HADDOCK NICELY COOKED is most delicious. Special this week, prime chicken haddocks, 15c lb. Askey's Fish Market, 624 Yates, G 7101.

ALMOST NEW, ONE MOFFAT ELECtric range and one Moffat kitchen heater with brass coils. B.C. Electric, Douglas Street.

A MULTIGRAPH MACHINE, IN FIRST-class condition (produces letters and circulars exactly like typewriting, by ribbon process). The ideal machine for a lodge, club or society desiring to send out its own circular letters and postcards, also for any man or woman desiring to make a little extra money on the side. Price for cash, $100.00. Apply Room 22, 640 Fort Street, Victoria, B.C.

AN ATTRACTIVE LABEL IS A SILENT salesman, and will repay you many times on the money invested. Let us show you samples of our work.

We can design one suitable for your goods which will create a bigger demand or more business.

THE COLONIST
1211 Broad Street — Phone G 5241

A BEAUTIFUL SOLITAIRE DIAMOND ring, in Tiffany setting; a perfectly clear stone. Value $80. Price for cash, $40. Apply to Room 22, 640 Fort St., City.

A GOOD BARGAIN IN RECONDITIONED vacuum cleaners, $15.00 each. Three only at this price. B.C. Electric, Phone G 7121.

A BARGAIN — ELECTRIC WASHER IN good condition, $25. Phone G 8722.

BARGAINS—FOUR COUGAR TRAPS, blacksmith's vise, crowbar, 7 feet best octagon steel, barb wire strainer, electric exploder, two falling saws, blocks and tackle, prismatic compass, salmon rod and reel, tobacco press (makes six plugs). Major MacFarlane, Mill Bay, Cobble Hill.

BLACK SOIL, CLAY, ROCK, GRAVEL, cinders, manure, delivered, reasonable. G 8584.

BURROUGHS' ADDING MACHINE, BARgain for $50 cash. Call at Room 22, 640 Fort Street.

CINDERS, BLACK SOIL, ROCK, GRAVEL, for sale, delivered. E 8461.

CORDWOOD SAW OUTFIT, $75.00, OR half cash and trade. A living for two men. G 2226.

CHILD'S IVORY DECORATED CRIB, spring and mattress, and high chair, $5.00. Box 3838, Colonist.

DOUBLE LOADS CINDERS, $3. ROCK, black soil, delivered. G 2486.

ELECTRIC WASHER SNAP. OUT OF work, forced to sell. E 6410.

GOOD RICH COW AND HORSE MAnure, $4.00 double load. G 6637.

HORSE MANURE AND COW MANURE for sale and delivered. Phone E 8928.

HOT WATER HEATING SYSTEM, COMplete, suitable small bungalows, greenhouses, brooders, etc. Nearly new. Sell cheap. Apply A. R. Price, Ganges.

IMMEDIATE SALE — WICKER BABY carriage and baby bath, $5.00; also chesterfield chair, $5.00; all in good condition. 2664 Prior St., off Hillside Ave.

IMPERIAL STANDARD TYPEWRITER, new, cost $150, perfect condition. For quick sale, $100. Replies Box 2612, Colonist.

LIME FOR YOUR LAWN AND GARDEN, 50c and $1.00, delivered. E 7634.

MODEL SCHOONER COMPLETELY equipped, including sails. Exceptionally fine model and will sell at big sacrifice. Can be seen at 614 Marifield Avenue. Phone E 5956.

PLUMBING FIXTURES IN GOOD CONdition. 637 Darwin Road.

RANGE CASTINGS FOR MOST ANY make. B.C. Hardware, 718 Fort Street.

RICH JERSEY MILK, "GRADE 'A' certificate," delivered before breakfast. G 5564.

SHOT GUN, 12 GAUGE, $17.50; FIELD glasses and case, $6.75; gramophone records, 10c; leather valises, $3.75; suitcases, $1.75; microscopes, $4.75; reading glasses, 75c; new Dunlop bicycle tires, $1.35; bicycle tubes, new, 75c; 201A radio tubes, 50c; 10 used electric radios at $20 up; late style spectacles to fit any sight, $2.78. Jacob Aaronson's New and Second-Hand Store, 561 Johnson Street, G 4722.

STURDY SEVEN-FOOT CEDAR FENCE posts, 15c each, delivered. E 8525.

SPECIAL, THURSDAY AND FRIDAY, 10 per cent discount on all our poultry, undrawn. H. W. Bantley, Pandora Market.

TO EXCHANGE—FULL-SIZE BED, COMplete, for single bed. E 2657.

1 TIENTSIN RUG, 10.6 X 11.8, PLAIN blue with fawn and dark blue border, $125. Two Tientsin rugs, 9 x 5, fawn with dark blue border, $50 each. Phone G 2703.

32-VOLT 600-WATT FAIRBANKS-Morse ball-bearing generator, with ammeter and cutout; new condition; $30. 2005 Government Street.

DO NOT TREAT
Your Printing as Just Another Expense
Every piece of printed matter that leaves your office carries a message.
Emphasize that message by the use of quality printing.
THE COLONIST
1211 Broad Street — Phone G 5241
Printing, Lithographing, Bookbinding, Engraving

Estd. 1906 — Oldest Adv. Agency in B.C.
"Advertising is to business as steam is to machinery"
IN ADDITION TO MAIL AND NEWSPAPER ADVERTISING
We can execute quickly:
1. Mimeographed pamphlets and booklets (plain or illustrated)
2. Circular price lists for stores and others.
3. Addressing and mailing.
4. Financial statements.
5. Circular postcards
6. Mimeographing and multigraphing.
7. Notices of meetings.
8. Programmes (plain or fancy).
9. Ruled forms for office and factory use.
10. Lodge, Club and Society circulars.
11. Personal letters in quantities (each letter with name on top and signed).
12. Mailing lists (local or out of town)
14 will pay you to get our prices. Stationery and printing supplied if desired.
NEWTON ADVERTISING AGENCY
Mail and Newspaper Advertising
Multigraph and Mimeograph Circular Letters and Postcards. Addressing. Mailing
Mail Advertising Planned, Printed and Mailed.
Suite 23, Winch Bldg., 640 Fort Street
Phone E mpire 2712

41 WANTED—MISCELLANEOUS

ABOUT YOUR JUNK, METAL, BOTtles, furniture, etc. Phone G 6731.

A REPUTATION FOR PAYING HIGHest prices for rags, bottles, tools, stoves, furniture, or anything you wish to dispose of. We call anywhere, any time. G 4752.

ATTENTION—WE BUY STOVES, TOOLS, furniture, junk. Good prices. Phone G 8812.

BOOKS AND MAGAZINES, ANY QUANtity. Book-Nook, 738½ Fort Street.

HIGHEST PRICES FOR DIAMONDS, OLD gold. Aaronson's, 581 Johnson Street. G 4722.

PHONE G ARDEN 4752—WE PAY BEST prices for bottles, rags, tools, stoves, furniture or anything else you wish to dispose of. We call anywhere, any time. Try us.

PORTABLE CALCULATING MACHINE, perfect order and cheap for cash. Replies Box 2814, Colonist.

STANDING TIMBER FOR CORDWOOD. Will buy stand for cash or on stumpage basis. Box 2772, Colonist.

WANTED—MATERIAL FOR BUILDING boat, about 20 feet, cedar and oak. G 4889.

WANTED—QUANTITY OF CORDWOOD, any length, either by railroad or water. Will pay cash. Central Transfer, 566 Yates Street.

WANTED—OLD MODEL GRAND PIANO, condition immaterial. Box 2826, Colonist.

41 WANTED—MISCELLANEOUS (Continued)

WANTED—BOOKS, OLD CHINA, OLD watches, clocks, pictures, jewelry. Good prices paid. Write particulars, Box 2674, Colonist.

WANTED—HAND WINCH GEARED TO haul rowboat. Box 3829, Colonist.

WANTED — GENT'S ENGLISH BICYcle, cheap for cash. Phone G 5895.

.16-BORE DOUBLE-BARRELED ENGlish shotgun (ejector), must be in good condition and cheap for cash. Full particulars, Box 3821, Colonist.

47 ROOM AND BOARD

ATTRACTIVE WINTER RATES AT "Sunnybrae." Home cooking. 852 Burdett Avenue.

AN EXCEPTIONALLY NICE HOME. Good food, well cooked. Walking distance. E 4937.

AN ATTRACTIVE OAK BAY HOME—Two large furnished rooms to rent singly or en suite, with bath; near golf and sea. Phone E 0094.

BOARDER TAKEN IN PRIVATE HOME. E 7718.

"ABERDEEN," 941 McCLURE. G 0111. Reasonable Fall and Winter rates.

CHERRY BANK, SPECIAL WINTER rates, $25.00 up. 818 Quadra. G 0166.

COMFORTABLE FRONT BEDROOM; also single room; close in. 428 Vancouver Street. Phone G 7368.

"ILLAHIE" (A HOME), TEN MINUTES from town and Buildings; moderate rates; bright, modern. 940 Fairfield Road. E 2631.

LARGE BED-SITTING-ROOM, OPEN fireplace, with use of kitchen or with board, as desired. Phone E 8191.

PAYING GUEST WANTED WHO APpreciates home comforts. Private sitting-room, bedroom. Good cooking; open fire. Near town. E 5864.

ROOM AND BOARD, MODERATE, NICE, comfortable home, close in. G 3470.

SUNNY ROOM IN WARM, COMFORTable farmhouse; best of farm produce. Full board, $30.00. Box 3840, Colonist.

THE MAPLES, 1306 YATES STREET. Select room and board; garage. G arden 7745.

49 ROOMS TO RENT

49A FURNISHED

CECIL HOTEL, 1222 BLANSHARD
All Outside Rooms, Quiet and Comfortable
A Few Vacancies at $12 a Month

DOUBLE ROOM OR SINGLE, BOARD optional. Mrs. Edwards, 1715 Davie Street.

WARM, COMFORTABLY FURNISHED rooms at Hotel Douglas. Special weekly or monthly rates for permanent guests. Inspection invited.

51 HOUSEKEEPING ROOMS TO RENT

919 VANCOUVER STREET — CLEAN; walking distance; reduced rates. G 2392.

ONE ADULT, BETTER CLASS HOUSEkeeping rooms, $8.00 up; close in; all conveniences. E 3276.

51A FURNISHED

AT 938 COLLINSON—CLEAN, HOMElike rooms, inclusive from $2.50 up.

AT 805 CORMORANT, IN TOWN—COSY, convenient housekeeping rooms; hot and cold water, gas, phone; reduced rate.

ATTRACTIVE HOUSEKEEPING ROOMS; all conveniences. 441 Vancouver. E 9567.

AT 612 COOK, CLEAN ROOMS, $2.00 UP. One suite, gas.

APPLY 713 VANCOUVER ST. — FRONT room for housekeeping. Phone G 2060.

AMBASSADOR APARTMENTS — FULL five-room suite for rent. Two bedrooms, dining-room. Frigidaire, garage. Rent $65.

A CLEAN, FURNISHED HOUSEKEEPING room, $12.50 a month. Phone E 2648.

ATTRACTIVE FURNISHED HOUSE-keeping room, with kitchenette. 1182 Fort Street.

CLEAN, COMFORTABLE HOUSEKEEPing rooms with kitchenette. 1124 Fort.

COMFORTABLE ROOMS, HOUSEKEEPing, $1.50 week. 1905 Blanshard St.

COSY FOUR AND TWO-ROOM SUITES, housekeeping rooms, bedrooms. RITZ HOTEL, 710 FORT. G 7158.

FURNISHED AND UNFURNISHED housekeeping rooms, with open fireplace and private bath. Ideal situation. Block from car. E mpire 8312.

HOUSEKEEPING ROOMS WITH KITCHenette; also 2-room suite. 802 Cook St.

VACANCY, 1145 ROCKLAND, $10. Phone E 8112.

VICTORIA HOUSE, 1114 ROCKLAND. Small apartment, kitchenette, hot and cold water; quiet, comfortable. G 2528.

2-ROOM SUITE; SINGLE ROOM WITH kitchenette; furnace heat. 1356 Yates.

1024 McCLURE — HOUSEKEEPING rooms, hot-water heat. Reasonable.

3 ATTRACTIVE ROOMS, PRIVATE bathroom, view, near beach, Foul Bay. Garage. Reasonable to responsible adults. E 9089.

51B UNFURNISHED

AT 550 DALLAS ROAD, HOUSEKEEPing room; all conveniences; beautiful outlook. Phone G 7680.

BRIGHT, CONVENIENT SUITE, POLished floors; and housekeeping rooms. 1033 Oliphant Street.

UNFURNISHED AND FURNISHED rooms, conveniences. Phone E 1872.

52 HOUSEKEEPING ROOMS WANTED

52B UNFURNISHED

LADY WILL SHARE COTTAGE; OR wants two unfurnished rooms, reasonable. Box 3842, Colonist.

53 FLATS AND APARTMENTS TO RENT

350 SYLVIA STREET, 3 rooms upper flat	$12.50
821½ Fort Street, Suite No. 2, 2 rooms, gas range and heater	17.00
Menzies Apartments, 4 rooms, gas range, open fireplace	17.50
1009 Southgate Street, Suite No. 3, 2 rooms	17.50

CALL OR TELEPHONE
P. R. BROWN & SONS, LTD.
FOR FURTHER LISTINGS
1112 Broad Street — Phone G 7171

WINDSOR HOUSE
Newport Avenue, Oak Bay

AN APARTMENT IN THIS NEW AND convenient building, close to the sea, park and car line, and in a very desirable location. Apartment contains, on ground floor, splendid dining-room and well appointed kitchen, having electric stove and refrigerator. Upstairs: Carpeted hall and stairs, large sitting-room, fireplace and a view of the sea, three good bedrooms, and bathroom with modern fixtures and fittings. Automatic heating. $75.00 per month.
Full Particulars on Inquiry
KER & STEPHENSON, LTD.
1305 Government Street — Phone G 4127

AT MARINE COURT, 408 DALLAS Road, seafront, suite for rent, shower bath, electric range, Frigidaire, garage. G arden 2117.

ATTRACTIVE, WARM SUITES, LOW rents; close in. Bon Accord, 845 Princess Avenue.

APARTMENTS, PARK MANSIONS. Fully furnished, large suites; clean, warm, comfortable. No car fare. E 5073.

A FURNISHED APARTMENT, 4 ROOMS, bath; private entrance; ground floor; $25. 1281 Pandora. Phone E 3848.

A FURNISHED APARTMENT, BEDroom, kitchen, sink and phone; $20. 1251 Pandora. Phone E 2848.

ARGYLE COURT, 424 LINDEN AVENUE. Real warm suite, southern exposure. See caretaker or phone E 9963.

AILSA MANSIONS—STRICTLY MODern, but at attractive rentals to suit all pockets; garage. E 0961.

A FINE FURNISHED SUITE, EXCEPtionally well heated. Brick building; handy to town and park. Phone E 4623.

AT MOUNT EDWARDS, 1002 VANCOUver Street—Newly decorated suites. Phones E 4822. G 4977.

ALVIN — MODERN HEATED APARTment; adults. 1009 Johnson Street.

APARTMENT — THE NORMANDIE, prettily furnished suite, modern, clean, sunny, homelike. E 6284.

53 FLATS AND APARTMENTS TO RENT (Continued)

ATTRACTIVE SUITE, 251 COOK, CLOSE to Beacon Hill Park; 3 rooms and bath, gas stove and water heater, $18.00. Phone E 8372.

APARTMENT, 4 ROOMS, FURNISHED or unfurnished, Parkview Apartments, 828 Bay.

BELL APARTMENTS—SUITE FOR RENT. Apply 1021 Cook. Phone G 1462.

BROADWAY COURT, 442 SUPERIOR, near Parliament Buildings, warm cosily furnished suite, modern, quiet block, near car; also unfurnished suite. E 2022.

CORAL COURT, 434 SIMCOE, AUTOmatic heat, every comfort. E 0717.

CRESTA-LINDA—FURNISHED OR UNfurnished suite. G 2542; eve., G 8657.

CHOICE SITUATION — UNFURNISHED three-room suite, sunroom attached. Garage. Reduced rent. G 5368.

FAIRFIELD — BEAUTIFUL LARGE suite, two balconies; sun all day; view of water. G arden 6657.

FURNISHED FLATS, CABINS, ROOMS, $7 per month and up. 1028 Hillside.

FURNISHED FLAT, LIGHT, BATH; very moderate rent. G 2185.

FRONT APARTMENT, LARGE LIVINGroom, kitchenette, two bedrooms, bath, automatic heating. 2321 Cook.

HUMBOLDT APTS.—FURNISHED SUITE (ground floor); $2.50 up; close in. G 0129.

HAMPTON COURT — UNFURNISHED apartment; sitting-room, dining-room and one bedroom. G 5611.

HARROGATE APARTMENTS
BEACH DRIVE
Hundred Yards From Beach Hotel and Victoria Golf Club
ABSOLUTELY MODERN
Only those requiring the best phone E 9552, between 9 and 10 a.m., for appointment to view.
One Vacancy at Present

MARINE CHALET, OAK BAY — VICtoria's finest furnished kitchenette apartments, steam heat, electric refrigeration. Near beach, car line, golf links. Rentals greatly reduced. E 5531.

MODERN 2-ROOM FURNISHED SUITES, $14 per month, including light, water and garage. Maynard's Bungalow Court, 765 Hillside Avenue.

MELLOR APARTMENTS, SUITE VAcant, central, Oil-o-Matic heat. Phone G 5021.

NEAR HIGH SCHOOL—UNFURNISHED. Upper apartment, 4 rooms, modern; including water; rent $17.50. Lower apartment, 3 rooms, modern; including water; rent $16.50. 1300 Juno Street, unfurnished, 2 rooms and bath; including water; rent $10.

BISHOP & WORTHINGTON, LIMITED
576 Yates Street — Telephone E 2241

"Next Door to Everything in Town"
BEVERLEY HOTEL APARTMENTS
724 Yates Street, off Douglas

Yes! We have it. A warm room or suite, furnished or unfurnished, with or without light housekeeping. Private or detached baths. Gas, light, heat, water, elevator, phone.

Phone E 5914 — J. A. Griffith, Prop.

SELF-CONTAINED SUITE, PRIVATE bath, gas; also heated rooms from $1.50; with board, $5.00 per week. 1251 Balmoral.

SAVOY MANSIONS — FURNISHED OR unfurnished suites, one or two bedrooms, electric kitchen, bath. G 6632.

SCOTT APTS. — REASONABLE RATES. Transient, resident. Inspect. E 8311.

SEACROFT — BEAUTIFUL SEA VIEW furnished and unfurnished suites; all electrical; garage. Phone G 5111.

STANLEY APARTMENTS, LINDEN AND McKenzie, heated suite, south aspect.

TREBARTHA — AN APARTMENT FOR business people; moderate rentals; fireproof. Phone G 4458.

645 DUNEDIN ST.—BRIGHT APARTment, reasonable. Phone G 7782.

2 AND 2-ROOMED APARTMENTS, FURnished or partly furnished; private entrances. 558 Simcoe.

54 FLATS AND APARTMENTS WANTED

WANTED—FURNISHED SUITE, JAMES Bay district. State full particulars to Box 2825, Colonist.

55 HOUSES TO RENT

55A FURNISHED

A WONDERFUL OPPORTUNITY FOR the right party! A new, very choicely built and planned house in Uplands, beautifully furnished, with entrancing views and every modern device; three master's and one maid's bedrooms, three bathrooms, oil heating. To a satisfactory tenant this will be rented away below real value for a year or fifteen months. For immediate possession. Apply
THE ROYAL TRUST COMPANY
1202 Government Street — E 4126

A FURNISHED FOUR ROOMS, BATH, water and phone, $35.00; close in. Apply 1809 Gladstone Avenue.

FURNISHED FIVE-ROOM BUNGALOW, 1064 Foul Bay Road; $30. Phone E 8257.

SIX ROOMS, FURNACE; ALMOST FULLY furnished; vacant; clean condition; Albany Road; $17.50. G 6041. 110 Union Building.

5-ROOM STUCCO BUNGALOW, HIGH location, Oak Bay, fully furnished; garage; hot-water heating; oak floors; very attractive; $40.00. E 1187.

55B UNFURNISHED

1227 LYALL ST., 5 ROOMS, 2 bedrooms, good condition, vacant	$15.00
2949 ORILLIA ST., 5-room bungalow, 2 bedrooms, furnace, garage	20.00
1235 CARLIN ST., 7 rooms, 3-4 bedrooms, furnace, garage	25.00
798 ST. PATRICK ST., 5-room bungalow, 2-3 bedrooms, hot water heating	27.50

PEMBERTON & SON
625 Fort Street — Phone G 8124

388 VINCENT AVE., 2 ROOMS, garage	$10.00
2656 Cedar Hill Road, 5 rooms	18.00
735 Pine Street, 5 rooms, good condition, garage and furnace	20.00
478 Lampson Street, 7 rooms, garage, large lot with fruit trees	25.00
1148 Woodstock Avenue, 8 rooms, hardwood floors, garage, furnace	37.50

CALL OR TELEPHONE
P. R. BROWN & SONS, LTD.
FOR FURTHER LISTINGS
1112 Broad Street — Phone G 7171

333 NIAGARA ST., 8 rooms. Rent	$17.00
742 Humboldt St., 6 rooms	16.00
810 Chatham St., 5 rooms	13.00
474 Fraser St., 4 rooms	13.50

BISHOP & WORTHINGTON, LIMITED
578 Yates Street — Telephone E 3341

A SEVEN-ROOM MODERN HOUSE, garage, Foul Bay, for rent or sale on rental basis. Phone G 8824.

CHOICE DUPLEX STUCCO BUNGALOW, near park, sea and Buildings. G 1037.

FIVE-ROOM BUNGALOW, FAIRFIELD; ten minutes walk to Postoffice; interior freshly renovated. Apply phone E 0144.

FIVE ROOMS, CLOSE STREET CAR, Hillside district, garage, water included, $18.00. Five-room stucco, garage; Roy Road, $15.00. Five-room bungalow, Fairfield; garage, furnace; $37.50. Gentleman's residence, seven rooms; Mt. Tolmie district; $40.00. Six rooms, furnace; Mt. Stephen Avenue; $22.50. Rosevear & Gowden, Ltd., 110 Union Bldg. Phone G 6041.

FOUR-ROOM COTTAGE, BATH AND light; two lots, 50 x 124 each; $10 per month. 828 Roderick St. Phone E 0171.

FOR RENT—SIX-ROOMED BUNGALOW, fully modern, garage. 1067 Victoria Avenue, Oak Bay. Apply 208 Union Bldg.

FOR SALE OR TO RENT UNFURNISHED —Mr. Birnie's house, on the Oak Bay waterfront. Hot-water heated. Gardens. Double garage, etc.

CROSS & CO
Belmont House, Opposite Postoffice

RENTAL SERVICE

HOUSES APARTMENTS, furnished and unfurnished. Rents to suit everyone. A good selection. See us before you decide. Heisterman, Forman & Co., 608 View St.

55 HOUSES TO RENT (Continued)

JAMES BAY, CLEAN COMFORTABLE cottage, five rooms and bathroom; gas, good garden and fruit trees. Moderate rent to suitable party. Apply 202 St. James Street.

MODERN SIX-ROOMED HOUSE, BALmoral Road. Garage. Reasonable rent. E 5738.

NICE MODERN STUCCO BUNGALOW and garage, with hardwood floors and furnace. 2636 Inez Drive, overlooking the Gorge.

OAK BAY HOME, GOOD DISTRICT, 7 rooms and garage, hot-water heating, hardwood floors. This home may be rented on very nominal terms to a desirable tenant.

Apply The Royal Trust Company, E 4126

ON BUS LINE, CLOSE TO STREET cars, upper half of a two-family house, unfurnished; everything separate, hot-water heated, gas range, gas fireplace; use of lawns, flower, fruit and vegetable gardens. Moderate to suitable tenant. G 1776.

SIX-ROOMED BUNGALOW, NEWLY decorated, central, reasonable. 1055 Yates. E 8692.

TO LET—FIVE-ROOMED COTTAGE, 2025 Chambers Street, $18.00 per month. Key next door. Phone G 4817.

5-ROOMED COTTAGE, GARAGE, $20. 2751 Graham. Phone G 8173.

1339 NEWPORT AVENUE, OAK BAY—Very desirable bungalow-cottage, six rooms, bath, furnace, garage; one block from beach. Immediate possession. Inquire at Marine Chalet. Phone E 5531.

2735 VICTOR STREET—FOUR-ROOM, clean, modern bungalow; garage; $14.

452 MOSS ST.—HOUSE OF 5 ROOMS, for $20 monthly. Phone E 6788.

2440 QUADRA ST., EIGHT ROOMS, $35.00. 1718 Duchess St., six rooms, furnace, polished floors, $25.00. Hampshire Road, five-room new stucco, $40.00. Phone E 5885.

410 GARBALLY—5 ROOMS, MODERN, new furnace, newly painted, nice lot. To good tenants, $15. Phone E 8225 or E 8319.

1326 PANDORA—SIX ROOMS, THREE bedrooms, all in first-class condition, furnace heated. Immediate possession. $20. Heisterman, Forman & Co. E 4181.

6 ROOMS, CLOSE IN, $18; 5 ROOMS, furnace and garage, close in $35. 5 rooms, large furnace and garage, $20; 6 rooms, Fairfield, furnace and garage, $25; 5 rooms, new stucco, Oak Bay, $40. A. A. Maharey & Co., 624 Fort St. E 1187.

4 ROOMS AND BATH, BURNSIDE, 2 miles out; $14.00. Box 3854, Colonist.

4-ROOMED BUNGALOW, UNIQUE AS TO surroundings; also very attractive little flat. Phone E 3557.

4-ROOMED MODERN HOUSE, $12.00. Apply 478 Dupplin, Cloverdale car.

57 WANTED TO RENT—HOUSES

57A FURNISHED

BRIGHT, COSY SUITE, STRICTLY clean, modern and quiet, semi-private bath; business couple. Also bed-sitting-room, kitchenette; lady. 1121 Burdett.

57B UNFURNISHED

RESPONSIBLE PARTY WISHES SMALL house of two rooms. Must be low rent. Box 2257, Colonist.

WANTED TO RENT—4 OR 5-ROOMED bungalow in city. Will pay $16.00 month. Reliable tenants. Box 3652, Colonist.

WANTED, FEB. 15, 5 OR 6-ROOMED modern bungalow, good location, reasonable rent, responsible tenant. Phone E 3857.

WE HAVE A WAITING LIST OF TENants for unfurnished houses in all parts of the city. List with us for immediate results. P. R. Brown & Sons, Ltd., 1112 Broad Street. Phone G arden 7171.

61 SUMMER RESORTS

61A COTTAGES AND CAMPSITES

SUMMER COTTAGES AT DEEP COVE, also spacious tenting grounds. Good fishing, boats for hire. Mrs. C. Moses, Sidney, B.C. Phone 20X Sidney.

WATERFRONT LOT, FISHING COTtage wanted, Deep Cove or Brentwood. Box 3807, Colonist.

NURSING AND CONVALESCENT HOME 62

SUNHILL SANATORIUM — CURATIVE convalescent. Diet a specialty. Swedish massage. E 5021.

63 POULTRY AND LIVESTOCK

63A POULTRY AND SUPPLIES

FOR SALE — TWO BRONZE TURKEY hens, $2.00 each. Phone Belmont 11M.

FOR SALE—RHODE ISLAND PULLETS, laying, Cook strain, large birds, $1.10 each. Phone Albion 16Q.

SELL OR TRADE FOR HEAVY BREED chicks, Queen coal brooder, 2 Buckeye oil brooders, Cypress incubator, 350 egg, Jubilee, 200, and Petaluma, 200; 2 Barred Rock and 1 Wyandotte cockerels, $2.50 each; 1 broody hen, $2. Phone E 2578. 3500 Douglas Street.

TWO LIGHT SUSSEX COCKERELS FOR breeding, $2.00 each. Mrs. Kater, Old West Road.

WYANDOTTE COCKERELS, FINE, vigorous birds from Jeffrey's day-old chicks, $2.50 each. Phone Albion 4M.

WYANDOTTE, LEGHORN AND R.I.R. pullets, and several breeding pens, Wyandotte and Leghorn. O'Byrne, Olyn P.O.

WRITE FOR A COPY OF MY 1933 CATALOGUE, which contains a NEW PRICE LIST and INFORMATION ON FEEDING POULTRY.
White Leghorns and White Wyandottes
Chicks, Hatching Eggs and Cockerels
L. F. SOLLY
Lakeview Farm, Westholme, B.C.

63B HORSES

HORSE FOR SALE—1,400 LBS., 5 YEARS old, good worker; cheap. Phone Keating 35Y.

WANTED—ENGLISH SADDLE IN GOOD condition. Apply P.O. Box 81.

20 GOOD WORK HORSES FOR SALE. Prices reasonable. J. Turner, Cadboro Bay.

63C CATTLE

CALVES WANTED. APPLY A. HAWthorne, Public Market, phone G 1894.

JERSEY HEIFERS FOR SALE, OPEN and bred; also cows, due to freshen shortly. R.O.P. stock. Gibson, Sidney, 44G.

NICE FAMILY COW ABOUT TO freshen. Apply 4 p.m., 517 Paradise Avenue, off Head Street.

TWO GRADE JERSEY COWS FOR SALE, due to calf shortly. Apply George Clark, Sidney.

63F DOGS

POLICE PUPS FOR SALE—PRICE TO suit times. E. Cullin, Blenkinsop Road, near Mount Douglas. Albion 40Y.

POLICE DOG, REGT., BLUE RIBBON. Good home, $5.00. 562 Dupplin. Phone E 2588.

PUP, TWO MONTHS OLD, FEMALE, from Pointer by Labrador, should make good hunter, very reasonable. Phone E 3993.

REGISTERED SEALYHAM PUPS FOR sale. Good strain for breeding purposes or house dogs. Imported English dam. Miss Kidd, 4573 Alexandra St., Vancouver.

SCOTTISH TERRIERS FOR SALE, REAsonable. G 4936.

63H RABBITS

ANGORA RABBITS FOR SALE, FROM prize pedigree stock. Phone G 3369.

63X MISCELLANEOUS

FINE ROLLER CANARY HENS AT three for $1.00. Phone E 5617.

GENUINE ROLLER CANARIES, "BUGLE noted." Rosedale Aviaries, 1710 Denman Street.

YORKSHIRE PIGS, 10 WEEKS, $2.50. F. Duke, Glen Farm, Thetis Lake.

250-EGG INCUBATOR AND 400-CHICK brooder, only been used twice. Perfect condition. Price $21. Bawden, Sidney.

A Mart for Busy Readers—Property for Sale or Trade

65 **AUTOMOBILES**

RADIATORS AND FENDERS

AUTO RADIATOR, BODY AND FENDER Specialists. Workmanship that cannot be excelled.
BURGESS BROS.
1300 Quadra Street E mpire 8231

65A **FOR SALE**

1929 DURANT "6" COUPE, in lovely shape $350
1927 NASH SMALL "6" SEDAN, like new $325
1927 OLDSMOBILE SEDAN, used very little $295
1926 WHIPPET COACH, a beauty $150
1927 MORRIS-COWLEY COACH, a gift $150
1927 ESSEX COACH, a real snap $165
1926 ESSEX SEDAN, lovely shape $295
1925-26 CHEV. TOURING, 1933-34 licence $65
1925-26 STAR SPORT TOURING $65
1926 FORD TUDOR SEDAN $80
1922 MAXWELL TOURING $20
1930 WILLYS-KNIGHT COACH $425
MASTERS MOTOR CO., LTD.
909 Yates Street Phone E 3541

ANOTHER LOT OF LATE MODEL CARS. We are now wrecking 1928 Model "A" Ford Tudor, 1928 Chevrolet, 1926 Hudson, 1926 New-Dey Jewett and other late model cars. All parts for sale at hard time prices.
W. FRANK CAMERON AUTO PARTS
949-953 View Street Phone E 8633

FOR SALE—DODGE-GRAHAM WOOD truck, cheap. E 0868.

TODAY'S BEST BUY
1926 FORD FORDOR SEDAN
IN the best of mechanical condition. Exterior and interior finish just like a new car. Very good tires and many extras. See this car, the all-round wonderful condition will surprise you. Part 1933 licence.
TODAY'S BEST BUY $150
MANY OTHERS
"Ask Any Plimley Used Car Owner"
THOMAS PLIMLEY, LTD.
Serving the Public for More Than Forty Years
1010 YATES STREET PHONE G 7161

PONTIAC DE LUXE SEDAN, 1929—TWO spare wheels mounted in fender wells. Trunk rack. $585
COUPE, 1929 PONTIAC—Paint and upholstery in perfect condition. Tires A-1. .... $450
CHEVROLET "6" TWO-DOOR SEDAN, 1929 model. This car is in splendid condition. $375
CECIL EVE MOTORS, LTD.
Pontiac Sales and Service, 900 Fort St.

SAVE MONEY BY USING RED'S RELiable retreads. Quadra at Pandora.

TIRE SALE
Large stock used tires.
Also NEW GOODYEAR TIRES AND TUBES at Greatly Reduced Prices.
Come early and get first choice.
RED'S SERVICE STATION, LTD.
Quadra at Pandora

USED CARS BOUGHT AND EXchanged. Masters Motor Co., Ltd.

"JUNKIE," AUTO WRECKER
WANTS 50 LATE MODEL CARS FOR wrecking. Best cash price paid. We have spare parts for the following late model cars in stock: 1924-30 Buicks, Cadillac, Chevrolet, Chrysler, Dodge, Essex, Model "A" Ford, Hudson, Hupmobile, Jewett, Paige, Pontiac, Reo, Studebaker, Willys-Knight; also a large assortment of truck parts. Engines from $35 up. S. H. tires, all sizes. Batteries, generators, starters.
PACIFIC AUTO WRECKING CO., LTD.
837 View Street Phone E 7531

MUTUAL AUTO SALES
Formerly Humphries Bldg.
835 Yates Phone E 4431
'35 FORD COUPE, extras, new tires, part licence $39.00
'26 CHEVROLET 4-DOOR SEDAN.. $150.00
BUICK SPORTS ROADSTER, rumble seat, fog $179.00
LATE '28 ESSEX 4-DOOR SEDAN.. $235.00
REAL GOOD DODGE '24 TOURING. $75.00
'28 CHEVROLET COACH, like new. $385.00
PONTIAC COACH, very well kept... $140.00
Dozens of Similar Snaps
See Our Windows

GOOD TRANSPORTATION AT LOW COST
1923 Chevrolet Touring $25.00
1926 Ford Touring 45.00
1926 Ford Delivery 45.00
1927 Chevrolet Coach 65.00
NATIONAL MOTOR COMPANY, LTD.
Ford Dealers
818 Yates Street G arden 6177-8

BEGG MOTOR CO., LTD.
1930 DODGE ¾-TON TRUCK, with good canopy body and cab in good condition on new tires $550
BEGG MOTOR CO., LTD.
G 1144 865 Yates Street

BUY HERE WITH CONFIDENCE
$325—DURANT SEDAN, 1929
$395—CHEVROLET SEDAN, 1928
$495—CHEVROLET SEDAN, 1930
$525—CHEVROLET COACH, 1931
THE MOTOR HOUSE (VICTORIA), LTD.
Chevrolet Dealers
Phone E 1107 971 Yates Street

JAMESON'S FOR BEST VALUES IN USED CARS
1929 FORD 1½-Ton Truck, in first-class condition; has been used for very light service only; complete with nice cab and good stake body. Reduced to $395
1926 ERSKINE Six Coach, in real nice condition; a most economical car. Reduced to $295
JAMESON MOTORS, LTD.
740 Broughton St. Phone G 1161

1928 CHEVROLET LIGHT DELIVERY, canopy top, good tires and full licence $245
Car Sales Dept.
JONES BROS.' SERVICE STATION, LIMITED
Cor. Yates and Quadra Phone E 4021

CHRYSLER COUPE, first-class throughout. Wire wheels, with two spares in fender wells, trunk rack, etc. Guaranteed $600
CHEVROLET SEDAN. A splendid little four-door. Guaranteed.... $375
Assortment of Others
H. A. DAVIE, LTD.
McLaughlin-Buick Cars — G.M.C. Trucks
860 Yates St. Phone G arden 6154

1930 CHEV. SEDAN, REASONABLE price. 730 University St.

1931 FORD DE LUXE COUPE, PRIvately owned, perfect condition. $350 cash. Box 3618, Colonist.

65B **WANTED**

DO YOU WISH TO SELL YOUR CAR for cash? We will display your car in our showroom, advertise, handle the selling, financing and trade-in for a moderate commission. Car Sales Dept., Jones Bros.' Service Station, Ltd., corner Yates and Quadra. Phone E 4021.

LATE MODEL SMALL CLOSED CARS bought for cash. Thomas Plimley, Ltd., G 7161.

WANTED—1928 FOUR-DOOR SEDAN, cheap for cash. Box 3832, Colonist.

WILL PAY CASH FOR 50 USED CARS. Victoria Auto Wreckers, 731 Cormorant, E 8444.

69 **BUSINESS OPPORTUNITIES**

A SERVICE STATION ON CORNER with heaviest traffic on Island; excellent chance for live wire with $1,000 capital. Apply Box 3811, Colonist.

COUNTRY HOTEL, GOOD REVENUE, buildings and furnishings in good condition. Owner desires change. Will sell at reasonable price. Box 9034, Colonist.

69 **BUSINESS OPPORTUNITIES** (Continued)

GOOD LOCATION FOR BAKER AND confectioner, 743 Fort Street. Oven, etc., to be sold by sheriff on Tuesday, January 31. Alfred Carmichael & Co., Ltd., 1210 Broad Street.

GROUND FLOOR, STEAM-HEATED OFFICES, LARGE AND SMALL, AT NOMINAL RENTALS.
Apply
THE ROYAL TRUST COMPANY
1202 Government St. E 4126

HIGH-CLASS APARTMENT BLOCK OFfered (clear title). Accept cash, bonds, etc., and terms. Dandy proposition. Hammond, 1043 Linden. E 0480.

$450 FOR STOCK AND FIXTURES OF grocery, confectionery, tobacco, etc., also gas pump and oil stand. Now doing good business and can be considerably increased. Five living-rooms and large corner store. Rent $35 per month. Close in; good locality. Apply E. E. Heath, 625 Yates Street.

70 **BOATS AND ENGINES**

BOAT LUMBER, CEDAR, SPRUCE AND oak stock, low prices. Spruce oars, $1.25 per pair, shaped. DALZIEL, O 1422

WANT BUY JOHNSON SEAHORSE single outboard motor. Walter Adams, 617 Johnson St. E 5422.

3-H.P. DETROIT 3-CYCLE LAUNCH ENgine, good condition, $25. 3005 Government Street.

71 **BUSINESS DIRECTORY**

DYEING AND CLEANING

CITY DYE WORKS — GEO. McCANN, proprietor, 844 Fort St. Phone O 1621.

EMBOSSED STATIONERY

PRIVATE STATIONERY EMBOSSED IN any design or color. The Colonist Commercial Printing Dept., G arden 5341.

FLOOR SURFACING

ANY OLD FLOOR RENOVATED. PRICE down as low as $6 per room. V.I. Hardwood Floor Co., 707 Johnson Street. Phone G 7314.

E 9039—PREMIER FLOOR CO.—E 8330. Dark floors resurfaced like new.

WESTERN FLOOR, 454 GORGE ROAD. Old or new floors. E 6915.

LITHOGRAPHING

LITHOGRAPHING — LITHOGRAPHING, engraving and embossing. Nothing too large and nothing too small. Your stationery is your advance agent. The Colonist Printing & Publishing Co., Ltd.

PUBLIC STENOGRAPHERS

ETHEL SEYMOUR, 307 CAMPBELL Building, Douglas Street. Phone G arden 3535. Authors' manuscripts, law and general. Strictly confidential.

RAZOR BLADES

MYATT'S BRITISH BLADES TAKE THE "t" out of stins and make life one long sweet song. New 40c pkt.; 3 for 75c.

PRINTING

PRINTING
Let Us Attend to Your
PRINTING NEEDS
For Your Office and Social Requirements
We will cheerfully handle your largest or smallest order.
THE COLONIST
1211 Broad Street Phone G 5341
Printing, Lithographing
Bookbinding, Engraving

WOOD

ALL DRY FIR WOOD, $4.50. REAL dry cordwood, special, $6.00. G 0123.

A SNAP—BEST FIR CORDWOOD, TWO cords, $8.35; stove, $5.25. G 3715.

ALL BEST FIR DRYLAND WOOD—Special, $4.75 cord; half, $2.50. First growth cordwood, 12-in., $3.75 half cord. Furnace wood, $2.35 load. E 2743.

BEST CEDAR WOOD, $3.00; MIXED feeder, $1.75 load. Phone E 6722.

CORDWOOD SAWN, ANY LENGTH; DANgerous trees topped or limbed. E 6666.

DRYLAND WOOD AND KINDLING Rodger, Alpha St., G 3314; G 5082 night.

DRYLAND MILLWOOD; CORDWOOD, inside fir; lowest prices. Sooke Lake Dryland Wood Co., E 3344.

MILLWOOD, $4.50; THICK DRY BARK, $6.50; dry slabs, $6; cordwood, $6.50. Youbou Wood Co., E 4533.

WHITE FUEL CO.—DRY CORDWOOD, 12-in., 16-in., first growth fir. E 7834.

SHAWNIGAN DOUGLAS FIR WOOD COMPANY
Agents for Shawnigan Lake Lumber Co.
$4.50 CORD. Inside blocks, $6 cord Kindling, $6. Malahat slab, $5.75 cord. A1 cordwood, $6.35. E 3914, night E 8843. 3300 Government Street

72 **PROFESSIONAL DIRECTORY**

OSTEOPATHIC PHYSICIANS

DR. VERNON B. TAYLOR, REGIStered and licensed, 406-7-8 Belmont Building. Phone E mpire 7333.

76 **EXCHANGE—REAL ESTATE**

A BUSINESS LOT ON DOUGLAS ST., close to the Hudson's Bay. Exchange for small bungalow. 1609 Gladstone Ave.

ALBERTA FARM WANTED, NORTH and east of Olds, in exchange for clear title Victoria property. Submit offers. Hammond, 1043 Linden. E 0480.

ALBERTA FARM ($5,000) TO EXchange. Submit offers. Hammond, 1043 Linden. E 0480.

ALBERTA HARDWARE AND GROCERY store, including property ($14,000) to exchange. Submit offers. Hammond, 1043 Linden. E 0480.

BIGGAR, SASK., SURE CROP DIStrict, 320 acres, fully equipped, for sale or exchange. C. J. Cawlishaw, R.R. 3, Victoria, B.C.

CLEAR TITLE, PORT ALBERNI HOUSE to exchange. Hammond, 1043 Linden. E 0480.

CLEAR, LEVEL, LARGE LOTS, CLOSE in, but taxes under $7; near car and park, and facing new school. Pemberton & Son, 625 Fort Street, phone G 3134.

CLEAR TITLE, BUNGALOW, PRICE $2,000, to exchange for two acres in Saanich, with house. Charles F. Eagles, 526 Sayward Block.

CHAS. F. EAGLES, 526 SAYWARD BLK. Exchanging real estate is my specialty. Submit your real estate problems.

EXCHANGE MY EQUITY OF $3,500 IN revenue-producing property (Victoria) to trade for farm, about 15 acres, near Victoria. Must be clear title property up to value of $3,300, balance cash or note. Box 3793, Colonist.

EXCHANGE EIGHT-ROOM STUCCO home for something smaller. Box 3736, Colonist.

EIGHT-ROOM HOUSE, WEST END, near bay and park; partly furnished; revenue-producing; value $5,000, clear title; for farm on Vancouver Island. Give full particulars. Owner, 1674 Davie Street, Vancouver.

EXCHANGE—TOO LARGE FOR PRESent owner, nine-roomed dwelling, five bedrooms (two downstairs), living-room, sunroom, drawing-room, kitchen with small dining-room attached, two bathrooms, trunk room and linen room; garage. Magnificent view, facing sea. Nearly an acre of good land, fruit trees. Fifteen minutes' walk to Victoria Postoffice, close to park. Mortgage $3,000. Would make an ideal rooming house proposition. Exchange for five or six-roomed modern dwelling, cottage preferred, or revenue producing property. Would assume similar mortgage. What have you? Box 3823, Colonist.

FIVE-ROOM MODERN BUNGALOW, furnace, garage, just outside city, price $1,800, clear title, taxes $14, to exchange for four rooms. Haultain district. Charles F. Eagles, 526 Sayward Block.

FOUR-ROOM BUNGALOW, JAMES BAY, price $2,750, to exchange for seven-room house with large parlor, and assume. Charles F. Eagles, 526 Sayward Block.

GOOD SIX-ROOMED HOUSE ON DUCHess Street, all cleaned up, polished floors. Trade for Oak Bay lots. Phone E 3995.

To Out-of-Town Subscribers

Out-of-town subscribers who wish to answer advertisements in which only the telephone number of the advertiser is given may mail their replies to The Colonist, and The Colonist will communicate such replies to the advertiser.

76 **EXCHANGE—REAL ESTATE** (Continued)

HIGH-CLASS APARTMENT BLOCK (clear title) to exchange. Submit offers. Consider Summer resort, hotel, or California property. Hammond, 1043 Linden. E 0480.

LOS ANGELES, CAL., LOT ($3,000) TO exchange. Offers invited. Hammond, 1043 Linden. E 0480.

SOOKE HARBOR PROPERTY
Seaside Waterfrontage, 130 Feet
LAND CONSISTS OF 1.76 ACRES. Three very attractive furnished Summer bungalows. Title clear. Choice location. Will trade for a five-roomed bungalow in Oak Bay. Worthy of consideration. Full details at office.
H. G. DALBY & CO., LTD.

SEVEN-ROOM MODERN HOUSE, GRAham Street, furnace, garage, price $3,600, to exchange for farm or small house. Charles F. Eagles, 526 Sayward Block.

VERY FINE HOUSE ON QUADRA Street, close in. Want lots in Oak Bay. Phone E 5995.

WANTED—VACANT PROPERTY OR small house to exchange for equity in 7-roomed house. Beautiful living and dining-rooms (hardwood floors). Delightful garden. High and healthy location.
OLIVER, STEWART CLARK & CO., LIMITED
640 Fort Street Phone E 5041

WABAMUN LAKE, ALBERTA, EDMONton's popular Summer resort. New cottage on two lots, $1,300. Seven half-acre lots, $1,750. Will trade for small acreage with or without house, some trees, and not too far from water. Plan and particulars, apply Smith, 2345 Cranmore Road, Victoria.

WELL-IMPROVED FORTY ACRES, Fraser Valley, for sale; consider exchange improved prairie farm. Box 3727, Colonist.

4 ACRES, BURNSIDE ROAD, SMALL house, price $1,850, to exchange for small cottage. Charles F. Eagles, 526 Sayward Block.

EXCHANGE
5 ACRES OF CLEARED LAND AND A THREE-ROOMED COTTAGE on Glanford Avenue, value $3,500, to exchange for a six or seven-room house in town.
KER & STEPHENSON, LTD.
Real Estate, Insurance and Financial Agents
1305 Government St. Phone G 4127

78 **HOUSES FOR SALE**

A FIVE-ROOMED FULLY MODERN stucco bungalow, Oak Bay way. G 5934.

ATTRACTIVE FIVE-ROOM BUNGALOW, exceptional value, splendid condition, ½-mile circle; taxes $33; clear title. Reduced for immediate sale, $1,100. 1605 Rebecca Street, Pendora.

FOR SALE OR RENT—NEW FIVE-ROOM stucco bungalow, Gorge district. Oak floors, furnace; garage in basement. Sale price $3,250; convenient terms. Owner, E 6429.

HOUSES BUILT ON INSTALMENT PLAN. Bale, contractor, Fort and Stadacona.

HIGH SITUATION
OFF THE GORGE ROAD
HOUSE AND FURNITURE SACRIFICED, seven-roomed semi-bungalow, cement basement, furnace. All polished floors, beautifully decorated interior. Completely and well furnished, including electric range, coal range, player piano, Majestic radio (new), Chesterfield set, walnut dining-room suite. Garage. Take a look through and see what you are getting for $3500
ROBERT GRUBB & CO.
312 Sayward Building, Victoria, B.C.

A STORY OF THE TIMES!
IN MAY, 1931, owner paid $3,800 for splendid 5-room bungalow in Fairfield. In those bad times (not so far back) this was a snap. Today we offer the same property (well kept up) for $3,800 on terms to suit purchaser. Take advantage of the times. Phone G 6041. Rosevear & Gordon, Ltd., 110 Union Bldg.

EXCEPTIONAL BARGAIN
LITTLE THREE-ROOM COTTAGE, close to waterfront; lovely view. On large lot, 64 ft. by 336 ft. Taxes $15.00.
Offered at
$600
ALFRED CARMICHAEL & CO., LTD.
G arden 7341 1310 Broad Street

MODERN BUNGALOW, FIVE ROOMS, oil burner, gas range, garage. Must be sold. What offers? Lee, Parsons & Co., Ltd., 1222 Broad Street.

P. R. BROWN & SONS, LTD.
TWO NORTH QUADRA SPECIALS
PRACTICALLY NEW BUNGALOW CONtaining living-room with open fireplace, two nice bedrooms, Dutch kitchen, wired for electric range; basement, garage, etc. This is a well-built property, standing in a little grove of oak trees on an exceptionally high location and commanding magnificent views over the city, sea, and the Sooke hills. Inside three-mile circle and close to bus lines and school. Saanich taxes and TERMS ARRANGED. If desired. PRICE $2200

ATTRACTIVE BUNGALOW containing exceptionally large living-room with open fireplace, dining-room, kitchen, two bedrooms, three-piece bathroom and two extra bedrooms upstairs, with a sleeping porch. Full cement basement, furnace, garage, etc. Owner of this property having left the city, instructs us to obtain an offer somewhere around $3,500, which simply means he is willing to take his loss, the property having recently cost him over $6,000 in cool cash. If you are looking for a real home in one of the best locations just give us a phone call, and after seeing this place you will at once realise that your troubles are at an end.
P. R. BROWN & SONS, LTD.
1113 Broad Street Phone G 7171

MONTEREY AVENUE, SIX-ROOM stucco, furnace, garage; $3,400 cash. G 4247.

NEAT WELL-BUILT STUCCO BUNGAlow, in James Bay; three bedrooms, cedar-lined closets; attractive living-room, completely modern; large, bright, well equipped kitchen; breakfast nook and sunroom. On easy terms $3000
LEIGH REAL ESTATE & BUILDING, LIMITED
202 Pemberton Bldg. E mpire 9043

OAK BAY BUNGALOW, CONTAINING five rooms and bathroom on ground floor and two rooms in attic; full cement basement, with furnace. Choice location. Terms at $3200

NORTH QUADRA DISTRICT—New bungalow of attractive design; five rooms and bath down, and two up. Delightfully located among oak trees. Special value. Terms $2750
HUGH MAY
403 Union Bldg. Phone E 1614

SIX-ROOMED HOUSE, OAK BAY, NEAR sea, school, etc.; large garden and garage. From owner, $3,300, terms to suit right party. Box 3768, Colonist.

SIX-ROOMED HOUSE, NORTH QUADRA district, on three large productive lots, small and large fruits. Beautiful view, near car and school. Good garage, chicken houses, etc. From owner, $4,500, terms to right party. Box 3779, Colonist.

$2950—NEW FIVE-ROOM, STRICTLY modern stucco bungalow, High Fairfield. Garage in full basement, furnace. Hardwood floors, decorated throughout. Crane plumbing, electric fixtures, blinds. Grounds clean. Terms. Box 3788, Colonist.

78 **HOUSES FOR SALE** (Continued)

ESTABLISHED 1863
MAKE AN OFFER — WE HAVE BEEN asked to sell, for what it will reasonably fetch, an excellent two-story seven-room house. It is a house of very nice appearance and comfortable to live in. It is situated just off Oak Bay Avenue. If you are looking for this type of house, you will appreciate the qualities of this one. The low price asked, subject to offer, is $3300

WATERFRONT ACREAGE — WITHIN THE FOUR-MILE CIRCLE, and in low tax area; only two four-acre blocks left where the taxes will amount to about $20.00. Only $1,200 for each block. Easy terms at 6 per cent. Owners may consider selling half a block for $650. This property is on the Gorge waterfront. City water available and, possibly, light by this Spring.

QUADRA DISTRICT—Splendid six-room bungalow, with a living-room about 35 feet long, three fine bedrooms, everything in good order. A fine garden lot. For sale at a big reduction in price, now only $4000
THE B.C. LAND & INVESTMENT AGENCY, LTD.
922 Government Street Phone G 4115

MODERN SIX-ROOM OAK BAY BUNGALOW
Small Cash Payment
THIS ATTRACTIVE CREAM STUCCO bungalow is situated on Victoria Avenue, just south of McNeil, where bus passes every twenty minutes. Full cement basement with garage space. Hall, living and dining-room have hardwood floors, rest are No. 1 edge grain. Wash tubs in basement. All rooms are bright. Front and back fenced and all around in lawn and garden. Price includes electric light fixtures, blinds, linoleum. Lovely front porch, also latticed-in porch at rear. Bathroom with built-in tub and shower. Only one window in house faces north. $350.00 cash and balance arranged will buy this very desirable bungalow.
PRICE
$4350
Apply to Suite 23, Winch Building

WATERFRONTAGE
THREE FURNISHED NEW COTTAGES at Sooke to exchange for a bungalow in Oak Bay. This property consists of 1¾ acres and is nicely treed. Each cottage has a living-room with a fireplace, kitchen with water laid on, and a bedroom; also a front and rear porch.
Price for sale or exchange, $3,000
MARA, JONES & CO., LTD.
1313 Broad Street Phone E 3623

IF YOU HAVE VISION
YOU will realise the possibilities of this property as a comfortable family home or a revenue-producing duplex house with a surprisingly small outlay. Address
817 GREEN STREET
Just off Quadra, near Central Park and only a few minutes' walk to business section of city. Rooms large and well laid out, and interior all in very good condition.
We are prepared to let this property go to the first offer of only
$1500
On any reasonable terms
This is really worth investigating. Look it over today.
SWINERTON & MUSGRAVE, LTD.
620 Broughton Street Phone E 3023

$450.00 — 5-ROOM DWELLING, close High School and public school. A bargain for someone.
$3,150.00—5-ROOM STUCCO BUNgalow with separate garage. This lovely little home has hardwood floors, fireplace, cabinet kitchen, and every modern convenience; built three years. Reasonable terms can be arranged.
WE HAVE A NUMBER OF UNFURNISHED houses to rent.
W. J. GILLILAND & CO.
1307 Douglas St. Phone G 5741

BARGAIN TO CLOSE AN ESTATE
$100 DOWN and monthly payments of $25 will purchase a modern six-room house, in excellent condition, situated on North Quadra, close to school and city.
TOTAL PURCHASE PRICE $3,750
W. J. CLARK & CO., LTD.
918 Sayward Bldg. Phone G 6834

$400—TERMS — GORGE DISTRICT — Three rooms and nice, large garden lot. All in good condition.
$550—EASY TERMS — Four rooms, Gorge district; three-piece bathroom; basement and large lot.
$1050—HIGH PART ESQUIMALT — Modern, four-room bungalow, clean and in splendid condition, with basement and garage. Near street car and school. A bargain.
$1500—EASY TERMS—Modern, five-room bungalow, well planned, with open fireplace, furnace, cement basement and garage. On good street, near bus, street car and schools. Owner must sell, so act quickly.
$900—SEVEN ROOMS—Two-story frame building, suitable for duplex, on well-situated lot in James Bay, on paved street, walking distance. This is really the price of the lot only. A splendid investment.
E. E. HEATH
625 Yates Street Phone E 4041

$550—$100 CASH, BALANCE AS RENT. 4-room bungalow, 3-piece bath, good basement, nice lot on high land. Gorge district, Saanich taxes. Lot 30 x 50 feet.
$800—4-room cottage, city water and light, also good greenhouse with McClary heater installed; large lot located in Saanich, close in, handy to school and transportation. Price has been reduced from $1,050 for quick sale.
$1300—Reduced from $1,500—3-room cottage, fully furnished, 3-piece bath; lot 66 x 266; low taxes; handy to car. Now leased at $17 per month. A splendid buy.
$1325—$300 cash—Brand new 4-room bungalow, 3-piece bath, open fireplace, 2½-mile circle. Taxes $6. A snap.
INDEPENDENT INSURANCE AGENCIES, LIMITED
574 Yates Street Phone G 1851

REAL VALUE
$5500—HALF CASH, BALANCE ARranged, buys 380 acres, 150 good land, house and buildings. Lake with good fishing. Good roads into the property; 8,000 cords of first growth fir. I know of no other bargain you could invest your money in better than this. Every year your timber will get more valuable. Fourteen miles from Victoria.
NATIONAL REALTY CO.
1339 Broad Street Phone G 4013

$800—A BUILDER OR HANDYMAN'S opportunity—A four-room bungalow, near the waterfront, in Esquimalt. This was started last year and through lack of funds was not completed. If you want a new home at half price see this.
$1000—FOUR-ROOM BUNGALOW, full basement. Easy terms. One block from water. Taxes are low.
GEORGE RANDALL
Real Estate — Insurance
1303 Douglas Phone G 7241

$800—GIFT—SIX-ROOMED HOUSE, James Bay, close to city, car and school. From owner. Box 3769, Colonist.

79 **WANTED TO BUY—HOUSES**

FOR CASH—SNUG COTTAGE, WITH garden, fruit and berries, on or near sheltered waterfront. Box 3723, Colonist.

WANTED TO PURCHASE—THREE OR four-roomed cottage in Saanich for cash. Must be snap. Phone E 6241.

80 **PROPERTY FOR SALE**

CARPENTER WANTS SAANICH LOT close in. Will exchange labor. G 7098.

GORGE LOTS, 54 X 128. CLEAR TITLE. G 5372.

$125 FOR A GOOD LEVEL LOT NEAR the corner of Hillside Avenue and Cook Street. Phone G 5279.

$450—LOVELY HIGH LOT, FACING down one of Fairfield's best streets. The owner paid $1,350 for this two years ago. $150—A nice lot in Oak Bay. George Randall, 1303 Douglas, Real Estate and Insurance, phone G 7241.

80B CITY PROPERTY

LOT 10, GRAHAM STREET, FOURTH above Hillside, $225. Phone E 2619.

80 **PROPERTY FOR SALE** (Continued)

80C OAK BAY

LOT, BEACH DRIVE, OAK BAY, OVERlooking Gulf. A gift, from owner, $600 cash. Box 3771, Colonist.

LOT ON BEACH DRIVE, $800. NEAR Uplands, overlooking Gulf. Terms to right party. Box 9996, Colonist.

81 **PROPERTY WANTED**

AT SHAWNIGAN LAKE
A SMALL COTTAGE ON WATERFRONT. Price and particulars to
KER & STEPHENSON, LTD.
1305 Government St. Phone G 4127

HAVE CLIENT WANTING TO BUY A 5 or 6-room home in Saanich (close in) on a rental basis. Phone G 6041. Rosevear & Gordon, Ltd., 110 Union Bldg.

WANTED—SAANICH LOT OR TWO FOR gardening; small house. State lowest cash price and lowest terms, monthly basis. Box 3793, Colonist.

82 **ACREAGE FOR SALE**

FOR SALE OR EXCHANGE
FARM OF 50 ACRES WITHIN 30 MILES of Victoria, 30 acres under cultivation; good house, with six rooms finished; chicken houses, for 800 birds, other outbuildings, good fences, good supply of water, on good road. Will sell at a bargain price or exchange on smaller farm close to Victoria. Will give clear title to the above.
W. J. GILLILAND & CO.
Phone G 5741 1307 Douglas St.

NINE ACRES WATERFRONT ON POPUlar beach, Saanich. Six-room house, store on beach. Suitable for auto or Summer resort. Snap at $3,000, on terms. Charles F. Eagles, 526 Sayward Block.

NEAR MAIN HIGHWAY
SMALL COUNTRY PROPERTY OF FOUR acres, partly cleared, and five-room stucco bungalow with hot and cold water, electric light, cement basement, bath and toilet. Low taxes. This property is about 15 to 30 minutes' drive from town. PRICE $3200
CROSS & CO.
Belmont House Opposite Postoffice

SAANICH ACREAGE
THREE ACRES OF EXCELLENT LAND, rich loam, high and dry, grow anything. City water, light, phone, bus transportation convenient. Five-room bungalow, chicken house. Property is four miles from City Hall. Price, on terms, ... $1700
JOHN GREENWOOD
Bank of Toronto Bldg. 1406 Douglas St.

$750—FIVE ACRES GOOD CLEARED land, on main road, close to Sidney. Easy terms. Sparling, Estate Agent, Sidney, B.C.

1¾ ACRES, ALL GOOD LAND, ESQUImalt Road, near Fraser Street, whole or part. Phone G 5934.

85 **FARMS FOR SALE**

FRUIT FARM FOR RENT, IN KEATing, at $15 per month to satisfactory party. Strawberries, logans and sixty-five large cherry trees, also other fruits. Apply Sydney Lee, Keating Crossroad, next to new High School.

Established 1863
MAKE A LIVING OFF THE LAND. NO rent to pay; very low taxes. More than 11 acres, about 6 acres of excellent soil cleared, 3½ acres of bush and timber; 4-room house and other buildings, good well. Situated on salt water, good fishing. One hour's drive from city. A bargain at $2500
$900 BUYS 7 ACRES, WITH LARGE 4-room bungalow, basement, house partly finished, 2 to 3 acres cleared. City water and light.
HALF-ACRE SEAFRONT LOT, on sheltered cove, near Sidney. Boathouse for 40-ft. launch, marine ways. Asking $1500
If you don't see what you want advertised please inquire. We have some excellent buys in small and large acreage tracts.
THE B.C. LAND & INVESTMENT AGENCY, LIMITED.
922 Government Street Phone G 4115

POULTRY FARM; ACCOMMODATION for over 1,000 birds, in good order, and other buildings. Five-roomed house with sleeping porch, bathroom, veranda, etc. Excellent water supply. Standing in 1½ acres, with 6 in crop. Price only $2,300. Can be purchased on very easy terms.
C. WALLICH
Real Estate and Insurance Agent
Cowichan Station, V.I.

OWNER LEAVING FOR ENGLAND
ORDERS QUICK SALE
SMART LITTLE RANCH OF ABOUT SIX acres; fully furnished bungalow, having three-piece bathroom, hot and cold water; also cottage, barn, garage, poultry houses and other buildings. Automobile, tools, chickens, three goats. Tree fruits, berries, grapes, bulbs, shrubs, rose arbors and perennials. In good condition, ready for you to step right in. Price complete $4000
ROBERT MORTON
130 Pemberton Bldg. Phone E 0333

SMALL FARM. PHONE COLQUITZ 87M, after 5 p.m.

86 **FARMS FOR RENT**

EIGHT FARMS TO RENT
140-ACRE DAIRY FARM with modern buildings. Eighty acres under cultivation. Gordon Head waterfrontage with new modern house.
A number of others with ten or more acres, and fair buildings, from $10 per month and up.
J. N. HOLLAND, 308 Pemberton Blk.

NOTICE TO CREDITORS

In the Matter of the Estate of JOHN RUTTER, Deceased, Late of Saanich, Province of British Columbia

NOTICE IS HEREBY GIVEN that any persons having claims or demands against the estate of the said John Rutter, who died on or about the 31st day of December 1932, are required on or before the 1st day of March, 1933, to send by post prepaid or deliver to William McLeish, 316 Central Building, Victoria, B.C., the executor of the said deceased, their names and addresses and full particulars of their claims verified by Statutory Declaration and the nature of the securities, if any, held by them, AND TAKE NOTICE that after such last mentioned date the said executor will proceed to distribute the said estate among those entitled thereto, having regard only to the claims of which he shall then have notice, and that the said executor will not be liable for the said estate or any part thereof, to any persons of whose claim notice shall not have been received by him at the time of said distribution.

Dated at Victoria, B.C., this 27th day of January, 1933.

WHITE & MARTIN,
Solicitors for the above-named Executor.

AUCTION SALE
Bakery, 743 Fort St.

Under and by virtue of a landlord's distress warrant to me directed, I have distrained the goods and chattels in and upon the premises recently occupied by Sidney Fry and Effie Fry, 743 Fort Street, Victoria, B.C., consisting of 2 gas ranges, electric cake mixer, 3 dough troughs, "Pendrith" portable oven, counter and show case, scales, cash register, mirror, candy trays, bun cutter, etc., and will offer the same for sale at public auction on the premises on Tuesday next, January the 31st, at 10:30 o'clock of the forenoon. Terms of sale, cash.

H. W. GOGGIN,
Sheriff.
Bailiff for landlord.
Sheriff's Office, Victoria, B.C., January 25, 1933.

The boy friend: Say, who's the dumb-looking guy that drives your car around and works in the garden? I notice he always gives me a nasty look when I come in.

The girl friend: Oh, don't mind him. That's just father.

NOTICE TO MOTORISTS

CLOSING OF ISLAND HIGHWAY AT CRAIGFLOWER BRIDGE

The Craigflower Bridge on the Island Highway will be closed to traffic commencing at 8 a.m. on Monday, January 30.

Through traffic on the Island Highway may proceed via Esquimalt Road and Admirals Road, or via Esquimalt Road and Craigflower Road.

P. PHILIP,
Chief Engineer.
Department of Public Works,
Parliament Buildings,
Victoria, B.C.
January 25, 1933.

Life Does Not End at 65
but earning power often does. Decide now to make your old age one of peace and security. Invest in
CANADIAN GOVERNMENT ANNUITIES
Write or telephone for descriptive booklet today to
H. F. BISHOP
P.O. Bldg., Tel E0514

Small Acreage
5 Acres, Deep Cove, for $450
2½ Acres, Lake Hill; 3 large oaks; $900
2½ Acres. City water. Tile drained, very best of soil. Just in Saanich. Price $1,500
2 Acres, off Quadra. Five rooms, water and light, 3-piece bathroom. Beautiful piece of land. Only $1,850, on very easy terms.
James Bay, near the sea—Bungalow, six rooms, glassed-in veranda, cement basement and garage, $1,650; only $300 cash down.
$5 per month buys quarter-acre lots on good streets in Saanich. Water, light and phone. Only $175 each.
ARTHUR E. HAYNES, LTD.
Fire and Auto Insurance, Collections
725 FORT STREET
Office E 3828 Night G 2966

Your Chance
STUCCO BUNGALOW, NEAR BEACH
$3000 WILL now purchase a good five-roomed stucco bungalow in Oak Bay, close to fine beach. Living-room with fireplace, dining-room, Dutch kitchen, two bedrooms, built-in bath; full cement basement, laundry tubs, furnace; garage. Nice lot, all in garden. Real value for your money.
Reasonable terms if necessary.
Heisterman, Forman & Co.
608 VIEW STREET

Island Highway
Large wooded lots with sea view. City conveniences. Low taxes; 4½ miles out.
$200
A. S. BARTON
110 Pemberton Bldg. E mpire 6841

You'll Be Pleased
With This Five-Roomed Bungalow
It has full cement basement, oil furnace, tubs, gas, two fireplaces; large, well-arranged rooms and garage.
Price $2600 On Terms
There is no mortgage. Will also sell furniture
Please Ask for Further Particulars
A. A. MEHAREY & CO.
Real Estate, Insurance, Stocks, Bonds
624 Fort St., Cor. Broad E mpire 1167

Oak Bay
A Real Good Buy
Eight rooms. This home is in splendid condition. Has large living-room, dining-room, den, four bedrooms. Phone our Oak Bay Department for further information. Price has been reduced from $6,000 to $4500
On Terms

Oak Bay
Near Car Terminus
Excellent Six-Roomed House in first-class condition. Rooms are large and just redecorated. Handsome entrance hall with open fireplace, fine dining-room with buffet and open fireplace; three bedrooms. Cement basement, hot air furnace. Garage. Large lot, shrubs and shade trees. A nice home in an excellent neighborhood. Taxes $38. Price only $3000

Esquimalt
A Good Bungalow with four rooms and bathroom, redecorated and nicely kept. Good basement. Garage. Facing south. Convenient to car line. Price $1050

Beautiful Country Home
Stucco built residence, consisting of sun porch, large living-room, dining-room, kitchen, two bedrooms and bathroom on ground floor. Billiard-room and one bedroom upstairs. About half acre of fruit trees, flowers, shrubs and vegetable garden. Price $4500

BARGAINS OUTSIDE TOWN
4-Roomed House, $750
Two high location lots. Fruit trees bearing. City water, light. Bus past; three miles; Carey Road.

Brand New Stucco, $1,950
$650 Down, Taxes $10.60
Sitting-room, dining-room, kitchen, two bedrooms. Near Quadra.

3 Acres, Lake Hill, $1,600
Chicken Houses for 1,250

Chicken Farm, 7 Acres
Ample water. New buildings. Four chicken houses. Four-roomed house. Incubator house, two brooder houses. Double garage. Firewood $1600

Three Acres, New Buildings
Splendid soil, in crop. House, barn, chicken houses. Main highway, four miles out. City water and light past. Owner must leave. $900 down $2250

Pemberton & Son
Established 1887
625 Fort Street Phone G 8124

TELEGRAPH HAS AMAZING SPEED

Communications' Head Tells of Progress Since Morse Sent Message

MONTREAL, Jan. 28 (CP).—Progress of the telegraph from the famous "What Hath God Wrought" message of Samuel Morse, from Washington, to Batimore, in 1843, to the flashing to Canada of the name of the winner of the 1932 Derby before the second horse crossed the line, was reviewed by W. S. Emery, Quebec superintendent of communications, Canadian Pacific Railway, in an address to the Canadian Railway Club.

Mr. Emery explained also the network of the Canadian Press, Dominion-wide, news agency and the largest user of leased wires in Canada.

QUICK DEVELOPMENT

After the United States Government had granted Morse $30,000 with which to develop his telegraph, one development followed another, but it was during the last decade that the telegraph had been revolutionized, Mr. Emery declared. From the old flickering light of the beginning and the efficient Morse key of the intervening years, had grown the modern automatic printer and the carrier system, which permitted a dozen or so circuits to be carried on the one copper wire.

Transmission to Canada of the name of the winning horse of the Derby before the second horse crossed the line epitomized the great progress of the telegraph, Mr. Emery said. The result of the epic race was flashed from Epsom Downs over the company's London-Montreal cable, relayed to the Canadian Press within two or three seconds and spread over that organization's network of leased wires to 100 Canadian daily newspapers. In a few minutes the result spread across the headlines of Canada's dailies, was known to the public.

INTERESTING "CUT IN"

As the largest lessee of telegraph wires in the Dominion, Mr. Emery devoted a considerable portion of his address to the growth of the communications system of the Canadian Press. As a practical demonstration he "cut in" on one of the trunk circuits of that organization and displayed to his audience the pages of news from all parts of the Dominion and the world at large coming in on the automatic printing machine.

Mr. Emery explained the wire system of the Canadian Press. Trunk printer wires ran out of New York to Toronto, Ottawa and Montreal, he said, and from Toronto to Vancouver, via Winnipeg and Calgary, and from Montreal to Halifax via Saint John. Supplementing this Dominion-wide circuit for the rapid dissemination of news, was a network of printer and Morse circuits to scores of other cities and municipalities, and in all approximately 100 Canadian dailies were served with news.

Not only for the flashing of important news dispatches was the rapid service of the telegraph available, Mr. Emery said. Urgent business cables between Montreal and London were transmitted in from fifteen to thirty seconds daily. Several transatlantic cable circuits were extended right to the floor of the London Stock Exchange, he said.

Mr. Emery told of a recent case, executed without preparation of any kind. A party in London, wishing to buy wheat on the Winnipeg Grain Exchange, sent a cable to his Canadian agents located in Vancouver. The cablegram, consisting of five code words, was carried to Vancouver, delivered to the addressee, who telegraphed back to Winnipeg. There the order to buy was consummated, confirmation telegraphed to Vancouver, from where a confirming cable was dispatched to London. The elapsed time between the filing of the order in London and receipt of the reply was a few seconds short of eight minutes, Mr. Emery said.

SIX-ROOMED BUNGALOW WITH ACREAGE—HIGH LOCATION, ONLY TWO AND A-HALF MILES FROM CENTRE OF CITY
Six acres, with four under cultivation, balance in timber and pasture. The house has all modern conveniences, and the property is ideally located for greenhouse, market gardening or chicken raising. Close to schools and car line; low taxes. The owner is very anxious to dispose of this property, and has put a very low price on it, and is willing to accept any reasonable terms. For full particulars apply to
Gillespie, Hart & Co.
LIMITED
611 Fort Street Phone G 1181

WANTED
We have a Cash Buyer who is in the Market for a Good Going Retail Dairy Farm, not too far out, and with a city connection. Please Communicate With:
Victoria Homes & Gardens, Ltd.
COL. DE MOSSIN
Real Estate and Insurance
618 Broughton Street E 4104

To Close an Estate
Under instructions of the beneficiaries, residing in England, we offer for sale
728 Pembroke Street
Five-roomed house on lot 60 x 74, close to Douglas Street.
Superior St., Cor. Oswego
A terrace of six brick houses, each six rooms; two large lots. Very conveniently situated. A purchaser by improving the property and living in one of the houses would derive an income by renting the others. Four at present occupied.
Cor. Hereward and Wilson Streets
Five cottages of four rooms each, all occupied. Land consists of approximately three lots. This property also lends itself to living in one of the houses and renting the others, thus providing an income. All are occupied.
We suggest that you look into this and make an offer either for one of the parcels or for all. The beneficiaries are anxious that the properties be disposed of at an early date.
Swinerton & Musgrave Limited
620 Broughton Street

FIRST CATHEDRAL TROOP

The duty patrol leader, J. McArthur, opened the regular meeting of the First Cathedral Troop on Friday evening. The honor pennant was awarded to the Moose Patrol; the Bulls and Eagles tied for second place. The Eagle patrol will be duty patrol next week.

A bridge and court whist party will be held in Room 5, Memorial Hall, at 8 o'clock, on Monday evening, in aid of the troop. All parents and friends are cordially invited to attend.

ST. LOUIS PATHFINDERS

The weekly meeting of the St. Louis Pathfinders Troop was held in St. Louis College on Wednesday evening. After flag-break and inspection a lively game was played, followed by classes in signaling and first aid. Further games and work in corners completed a very enjoyable evening. During the meeting the following Scouts received their cyclist badges: R. Watson, J. White, J. Kelley, J. Adam, W. Drayton, K. Monaghan, R. Webb, S. Tanner, T. O'Neill, M. Hughes, B. Martin, S. Martin. R. Webb also received his second class badge. The following Scouts received service stars: Second year, James Wood, J. White, R. Watson, F. Harris, A. Cownden, Al Cownden and A. Hickey; first-year stars, W. Drayton, B. Gillis, S. Haward, J. McLernan and K. Monaghan.

ST. PAUL'S TROOP

The weekly meeting of St. Paul's 1st Esquimalt Troop was held in the troop headquarters on Friday evening. The meeting opened with the usual Scout ceremonies followed by "Compass Game," which required much stealth and skill. S.M. W. Putt conducted a Scout investiture ceremony in which two boys, T. Hodnett and Robert Stewart, took their promise as Scouts and were invested in the troop. A.S.M. Eric Walker read to the troop a wierd and amusing poem entitled "The Hunting of the Snark," by Lewis Carroll. P. L. Walker, Scouts C. Putt and G. Wilkinson received service stars during the meeting, which was brought to a close by flag-down and prayers.

VICTORIA ROVER CREW

On Thursday, February 2, at 8 p.m., in the district headquarters, 1034 Johnson Street, Commander G. W. Kidd, under the auspices of the Victoria Rover Crew, will deliver a lecture on "South America." Any Scouters or Patrol Leaders are cordially invited to attend.

FIRST AID CLASS

A St. John Ambulance class is being conducted weekly on Tuesday evenings at 8 o'clock in the district headquarters by A. J. Dallain. All Rovers, Scouters and Patrol Leaders in the Victoria district are invited to attend the classes, which will be followed by an examination. Those successfully passing the examination at the completion of the course will receive the Voucher of the St. John Ambulance Association, and those who already hold the voucher will receive certificates.

SCOUT FOOTBALL LEAGUE

Upon the completion of the first half schedule of the Inter-Troop Football League the following teams are in the lead. In the senior league St. Paul's and St. Mary's are tied for first place, with the 1st Columbia Sea Scouts second. In the junior league St. Saviour's are in the lead, with St. Mary's Third Victoria and North Quadra tied for second place. Games scheduled for Saturday, February 4, are as follows:

Senior League—St. Matthias vs. North Quadra, at Margaret Jenkins School; Sea Scouts vs. Third Victoria, at Tillicum School.

Junior League—St. Saviour's vs. St. Luke's, at Victoria West Park; Cathedral Choir vs. St. Mary's, at Beacon Hill Park.

In games played yesterday in the Senior League, St. Mary's defeated St. Paul's 2-0, while North Quadra took the measure of Third Victoria, 5-2.

NORTH QUADRA

An enthusiastic meeting of members of the Parents' Association of the North Quadra Troop and Pack, Boy Scouts' Association, was held on Thursday evening at the association's headquarters, Glasgow Avenue.

F. J. Crowhurst, president, was in the chair, and after the adoption of the minutes and consideration of the financial statement, officers were elected as follows: President, F. J. Crowhurst; vice-president, Mrs. Coleman; auditor, Hew Paterson; committee: Mr. Willmore, Mrs. Frost, Mrs. Giles, Mr. Prendergast, Mrs. Entwistle, Mrs. Kirchin, Mrs. Gibbs and Mrs. Nobis. It was decided that the meetings would be held each month, the next being fixed for Wednesday, February 15.

A concert is to be held for the purpose of raising funds to assist in financing the activities of the organization. It will take place in the auditorium of the Quadra School if arrangements can be made for its use. The date fixed is March 3 next and a committee consisting of Scoutmaster Miller, Mrs. Coleman, Mrs. Entwistle and Mrs. Willmore was appointed to make arrangements.

Vancouver Island News

HOSPITAL HAS GOOD SHOWING

Nanaimo Institution Has Comparatively Small Deficit at End of Year

NANAIMO, Jan. 28.—The annual meeting of the Nanaimo General Hospital was held in the Legion Hall last evening, with President George S. Pearson, presiding, and with a good representation of members of the hospital association present.

In reviewing the operation of Nanaimo hospital for the year ending December 31, 1932, Mr. Pearson reported that the result from a financial standpoint of the operations for the most difficult year yet experienced shows a deficit of only $2,044.05, with a decrease in patient days from 13,426 in 1930, 11,003 in 1931, to 10,813 in 1932, in a building planned with the expectation that 18,250 patients would be the average annual occupancy. Mr. Pearson stated that had it been able to maintain the high rate of collections of previous years the year should have ended with a surplus instead of a deficit, and in this last year it was found necessary to treat as uncollectable or doubtful of collection accounts amounting to $13,519.95, which means that Nanaimo hospital has given free treatment to patients to that amount; so that under the circumstances it is remarkable that the deficit has been held at $2,044. This was only done by the greatest of economy and by some sacrifice upon the part of the staff. Operating expense per patient day was reduced from $3.78 in 1931 to $3.40 in 1932.

On motion the reports were adopted, and election of five directors took place, resulting in the following being elected: Messrs. Pearson, Wilson, Leighton, McRae and Cowman.

Mr. Pearson asked for suggestions from the meeting for ways and means of raising funds during the year. It was decided to appoint a committee of five, to be selected by the new board, to consider such ways and means.

The board will ask the city council for a substantial increase in its grant this year, and hopes to be able to persuade the council to give it.

McCloy & Co.
AUCTIONEERS
(Established Over a Century)

Highly Important
AUCTION

At C. M. Birnie's Residence, "Miharashi," 1456 Beach Drive
(Near Oak Bay Hotel)

Monday at 10:30 A.M. and 1:30 P.M. and Tuesday at 1:30 P.M.

The whole contents of this beautiful home, all as previously advertised, including elegant modern and antique furniture of finest quality and in beautiful condition. There are several rare Burmese, Korean and Japanese pieces of great value.

Time Table of Sale

MONDAY, 10:30 A.M.—Basement, Kitchen and Pantries.

MONDAY, 11:30 A.M.—Blankets and Linen of fine quality.

MONDAY, 1:30 P.M.—Dining-Room, Drawing-Room, Library, Lounge Hall, Den and Breakfast Room.

TUESDAY, 1:30—P.M.—All upstairs, five bedrooms.

On view from 9 a.m. sale day.

Extensive Auction

In Our Auction Halls
Corner Pandora Avenue and Blanshard Street

Thursday at 1:30 P.M.

Superior Modern Furniture

Our Popular Auction Halls will be full to the doors for this sale.

Attractive Auction
of
Choice Antique Furniture
and
Expensive Modern Furniture

Antique Silver, China, Glassware, Etchings and Water Colors.

Carpets and Rugs
In Our Lesser Hall
Feb. 7, at 1:30 P.M.

This will be another specially nice sale.
(Full Particulars Later)

McCloy & Co.
PHONE E 0023

VESTRY MEETING HELD AT TOFINO

Satisfactory Reports Received of Year's Work at Various West Coast Points

TOFINO, Jan. 28.—The annual general meeting of the vestry of the West Coast Anglican Mission was held in St. Columba Church, Tofino, on Thursday, the resident vicar, Rev. J. W. Leighton, presiding, when the work of the mission covering the past year was reviewed. The district embraced by the mission comprises Tofino and Clayoquot, Long Beach and Ucluelet and Bamfield, with headquarters at Tofino, St. Columba Church.

Services are conducted regularly at Tofino, Ucluelet and Bamfield, and, as circumstances permit, the vicar conducts service at Pachena Point, Trout River and other isolated points off the beaten track. At Ucluelet services are conducted in St. Aidan's Church, and at Bamfield in the Pacific Cable Company's Hall and the Community Hall.

The pastor's report showed considerable response and tangible encouragement on the part of the congregation at all points of the mission.

Election of offices resulted in F. W. Towler and F. C. Garrard being elected wardens, and the following the church committee: Mesdames W. Armitage, H. Arnet, V. Evans, F. Garrard and J. Mitchell; Miss C. Ericksen and Messrs. W. Armitage, R. N. Matterson and Cecil Nicholson. Hearty votes of thanks were accorded Misses Evelyn Garrard and E. Montgommery, of Tofino; Miss Shiela Thompson, of Ucluelet; Mrs. Vormister and Edwin Palmer, of Bamfield, for presiding at the organ at these places.

Responding to the vicar's appeal for further assistance in Sunday school work at Tofino, Mrs. H. Arnet and Miss C. Ericksen volunteered to help the Sunday school supervisor, F. W. Towler, in this work.

Appropriate reference was made to the grievous loss sustained by the Ucluelet Church in the passing away of Dr. G. Palmer a few weeks ago, and Mrs. Arthur Touchings last November.

The financial statement of the mission for the preceding twelve months was presented to the meeting, disclosing a fairly satisfactory budget.

Arrangements were made for Rev. Mr. Leighton to attend the annual synod, to be held in Victoria on February 15.

Lecture Given to Cumberland Club

CUMBERLAND, Jan. 28.—There was an exceptionally good attendance at the meeting of the Comox District Canadian Club, held in the Union Hotel, Friday, when the guest speaker was Mrs. Millicent McKinnon, who spoke on "India, Past and Present." President E. T. Searle was in the chair and welcomed the distinguished lecturer to the district.

A vote of thanks was tendered to the speaker for her very enlightening address, on motion of John Sutherland, seconded by Mr. Edwards.

REBUILDING BLOCK DESTROYED BY FIRE

NANAIMO, Jan. 28. — Building operations have commenced on the erection of a three-story building for John Maloharis, to replace that which was destroyed in the big fire last July. A. G. King is engineer in charge of the construction, and Messrs. Turley Brothers, general contractors.

The parable of the Foolish Virgins shows us how much better it is to have electric light.

AUCTION SALE
TOMORROW
Monday, Jan. 30
Commencing at 1:30 P.M. Sharp

Fred Smith & Co.
Auctioneers and Appraisers

Household Furniture and Effects

Large consignment from several homes. Dominion Organ, Strait Model Violin, Antique Blanket Holder in Rosewood, Canada Pride Range, 2 Large Counters, Sheets, Pillow Cases, Towels, Blinds, Books, etc. Goods received for this sale up to 11 a.m. Monday

HONOR PAID AT CABLE STATION

Farewell Presentation Made to Manager K. C. Cox On His Retirement

BAMFIELD, Jan. 23 (By Mail).—K. C. Cox, retiring manager of the Pacific Cable Station here, was tendered a farewell and presentation by his colleagues and friends in the Cable Hall on Saturday evening. G. H. Mascie-Taylor, supervisor, also an original employee in the service, on behalf of the Bamfield staff and colleagues at other stations, presented Mr. and Mrs. Cox with a beautiful four-piece silver service with tray, suitably engraved. He expressed the general regret at losing Mr. Cox and hoped that he and his family would long enjoy his retirement.

Mr. Cox thanked all those contributing to the magnificent gift and those good friends present. He regretted the absence of Mrs. Cox and spoke of the wrench it was for him to leave Bamfield and the service. He entered the service here in 1902, and it was fitting that he should leave from here. He had at various times been stationed at most of the stations on the Pacific and had made many good friends. Mr. Cox welcomed W. R. Rutherford, his successor, recently arrived from Suva, and also Mr. and Mrs. Reginald McCay, recently transferred from Fanning Island.

Mr. Rutherford expressed thanks for his warm welcome and remarked that Bamfield was a real home station. He had been here before and he particularly noted the optimistic outlook of Bamfield residents generally. He, being of the engineering staff, could appreciate the great service Mr. Cox had rendered the Pacific Cable Board owing to special qualifications he possessed. Mr. McCay thanked old friends and new for their kindly welcome.

Mr. Cox entered the service as station electrician at Bamfield. He is a noted inventor of submarine telegraph apparatus, the Cox Magnifier having been used in cable service around the world. When first stationed here he married Miss C. Christie, of Victoria. He will leave here by the Ss. Maquinna on January 28, and with Mrs. Cox and their daughters, Isabel and Barbara, and son, Peter, will sail for England on April 1 via the Panama Canal. They will make their home in England, where another daughter, Ursula, is at present attending classes in painting. Cecilia, in training at the Jubilee Hospital, will probably follow later.

ANNUAL MEETING HELD AT KEATING

Banquet Follows Business at Gathering of Saanich United Church Circuit

The Sidney and South Saanich United Church circuit held its annual meeting and banquet in the South Saanich Church parlor, Keating, Rev. Thomas Keyworth in the chair. The supper was prepared by the South Saanich Ladies' Aid. An entertainment was given by a number of artists from Sidney and South Saanich.

The president, Miss L. Deering, reported on the year's work for the South Saanich Ladies' Aid; T. Keyworth, for the Sidney Ladies' Aid; Miss Alma Heyer, for the South Saanich Sunday school; Mr. Fralick, for the Sidney Sunday school; Miss Rhoda Craig, for the C.G.I.T. of Sidney, and Miss Winnie Thornely, for the Sidney Young People's Society.

The financial circuit report was given by the treasurer, Mr. Alex MacDonald, and Rev. Thomas Keyworth, gave an address on the year's work of the church.

Those taking part in the programme were Mrs. Hall, Mr. Gush, Mr. Simister, H. Hamlet, the Sidney Choir, and the C.G.I.T. Girls under Miss R. Craig, who presented a play entitled "The Sidney Uplift Society."

Talk Is Given on Missionary Work

The Young Women Home Helpers' Circle of Knox Presbyterian Church met at the home of the Misses McPhail, Forbes Street, on Thursday evening, for its monthly meeting. Miss Agnes Marquart, the vice-president of the circle, presided. Mrs. L. Partington read the Scripture reading and Mrs. J. S. Patterson led the devotional period.

It was decided to take up missionary study, beginning first of all at Jerusalem, taking different countries in the mission field. Mrs. Patterson gave a very interesting paper on Jerusalem. Mrs. Hammond attended the meeting and gave a very interesting talk on "Handicraft," displaying several pieces of work she had made herself. Refreshments were served at the close of the meeting.

Ucluelet, Long Beach

Miss Gertrude Ryckman has returned to Ucluelet after holidaying in Vancouver and Victoria for two weeks.

* * *

Mr. A. Touching has returned from a short stay in Victoria and was accompanied back by his sister, Miss Touching, of Boston.

* * *

Dr. Richardson, of Vancouver, is a guest at the Bayview Lodge for a few days before leaving for other West Coast points.

* * *

Mr. H. M. Bigwood, of Alberni, who has been spending several days in Ucluelet, has left for his home.

* * *

Mr. T. Erickson, of Tofino, will spend the next few weeks in Ucluelet.

* * *

Mr. J. P. Forde, wharf inspector for the Dominion Government, was a recent visitor in Ucluelet.

* * *

Mr. G. B. Hillier has returned from a short stay in Port Alberni.

The speaker at the street corner was in fine form as he waved his arms frenziedly over the heads of his audience.

"Trade is dead!" he shrieked. "Can anyone tell me of a case where the demand exceeds the supply?"

"Yes," said a little man, "when it's an income tax demand."

"Here's a book," said the agent, "you can't afford to be without."

"I never read," answered the victim.

"Well, buy it for your children."

"I'm single—I have no family. All I have is a dog."

"Well, don't you want a nice heavy book to throw at the dog now and then?"

CULBERTSON on CONTRACT

By Ely Culbertson
World's Champion Player and Greatest Card Analyst

"SIGN-OFF" BIDS

As a rule, every time a player speaks, his partner quite properly infers some added strength, and is, in turn, often encouraged to bid further.

It is true that there are certain hands such as

Spades	9 8 7 5 4 3
Hearts	7
Diamonds	10 8 3 2
Clubs	8 2

where a player is sorely tempted to "rescue" partner's one no-trump with a bid of two spades where one can hope to establish three winners. The trouble is that partner has no means of distinguishing clearly between the "strength" and "weakness," and with some such hopeless hands, the more the player bids, the more his partner, whose hand is quite likely stronger than usual, is apt to rebid until they throw the cards at each other's face. If all takeouts of two meant weakness, then partnerships would lose the benefit of "strength inferences" on thousands of hands—even a greater evil.

For this reason, in the Culbertson system, it is a fundamental priciple that, with a few definite exceptions, every bid is an encouraging bid, and that a pass is, as a rule, the only "rescue." The only exceptions occur in rare cases where the "rescue" inference is so clear that no possible misunderstanding can arise between partners.

Some of these "rescue" situations arise after a penalty double of partner's suit bid of one, or after a penalty double of a low contract by partner himself; others occur in a group of bids known as "sign-off" bids. A "sign-off" bid is a warning to partner that the hand, though previously bid, is below his minimum expectations in honor strength and that any further bidding by him is at his own risk and peril.

A "sign-off" bid is recognized by the fact that (a) the responding hand has bid and then rebid its suit at least twice; and, at the same time, (b) the "sign-off" bid is always in the range of three-bids in the suit.

The "sign-off" bid applies equally to major or minor suits and is generally made when responding to partner's no-trump, although it is also used after partner's suit bids. It should not show less than a six-card suit, unless the hand is a two-suiter. In all cases, however, it should have at least one-half honor trick. Hands that are too weak to rebid even once, without a serious penalty, should not be bid at all.

The following procedure illustrates the "sign-off" bids:

South	North
1NT	2♠ (so far the inference is strength)
2NT	3♠ (Sign-Off!)
or	
1◇	1♠
1NT	2♠ (so far the inference is strength)
2NT	3♠ (Sign-Off!)

North warns partner that he holds something like:

Spades	K 10 8 6 4 2
Hearts	5
Diamonds	9 8 7 4
Clubs	8 4

If North were stronger, he would bid either four spades over two notrump or three notrump, depending on distribution. He also could pass two notrump. Similarly, with a minor suit "Sign-Off":

South	North
1♠	2◇
2♡	3◇ (Sign-Off)

North shows something like:

Spades	7
Hearts	8
Diamonds	Q J 10 9 8 5 4
Clubs	Q 7 4 2

North, if strong, could have chosen either four diamonds, three no-trump or a raise in one of partner's suits. He also could have passed. Hence, the inference of a "rescue" is quite clear.

TUESDAY'S HAND

The bidding and play of the hand printed below will be discussed on Tuesday:

South—Dealer.
North and South vulnerable.

North: ♠ A 10 8 5; ♡ Q 9 7 3; ◇ Q 9 5; ♣ 8 6
West: ♠ K Q J 2; ♡ 4 2; ◇ 7 4 3; ♣ A Q J 7
East: ♠ 9 7; ♡ A K; ◇ K J 10 8 2; ♣ K 9 4 3
South: ♠ 6 4 3; ♡ J 10 8 6 5; ◇ A 6; ♣ 10 5 2

Study the hand, decide how you would bid and play it, and then compare the results you obtain with those shown in Tuesday's article.

UP-ISLANDERS BEAT JOKERS BY 1-0 SCORE

Alex Johnnie Tallies Lone Goal in Victoria Soccer League Match

MACCABEES-WARDS WIN OVER RANGERS

Saul George's strategy in drawing Rogers, Jokers' goalie, from his net and then shooting a short pass to Alex Johnnie, who scored, gave the Native Sons of Duncan a 1-to-0 victory over Jokers in a Victoria and District Soccer League fixture, played yesterday afternoon on the lower Beacon Hill grounds. A bitter wind hampered the players considerably, although both teams put up a fine exhibition.

Kicking off with the wind at their backs the Natives dribbled in to the Jokers' goal. Rogers saved several fast ones, at times going to his knees. Jokers' backs got possession and for the first time put their forwards to work. Stellar work by Chester, Duncan fullback, prevented the locals from tallying. V. Thomas and Alex Johnnie gained possession and advanced in fine style down the field, George, in the outside-left position for Duncan, received a pass and dribbled in close. Rogers came out to meet him, but before he could check George, the ball was passed to Johnnie, who scored in the empty goal. Play was mainly in centre field for the remainder of the half.

With the added advantage of the wind, Jokers started out the second half with a rush. Strougler, in the Duncan goal, cleared some fast shots with difficulty. "Shorty" Collins secured and set the Jokers forward line in motion, and it was some fine work by Chester that kept the Up-Islanders' net intact. The Natives broke away again and gave Jokers' goalkeeper a hot time for a few minutes. No score resulted, however. The game continued the same way, first one team getting the ball in scoring position, and then the other. In the dying moments of the match Duncan forced several corners, but nothing resulted.

McMillan refereed and teams follow:

Duncan—Strougler, W. Chester, W. Sylvester, E. Williams, E. Johnnie, Tommy Joe, Alex Johnnie, V. Thomas, R. Thorne, W. Thorne, and S. George.

Jokers—Rogers, Wyatt, Cann, Stofer, Speller, Murray Hillier, Davidson, Sage, Collins, and Viggers.

MACCABEES WIN

Two goals by Gibson and one by Doherty gave Maccabees-Wards a 3-to-0 victory over Outer Wharf Rangers in a Victoria and District Soccer League match, played on the Heywood Avenue grounds yesterday afternoon. Eastic and Bridges played well for the Maccabees-Wards' squad, while Doherty and Gibson were the pick of the Rangers.

Campbell refereed and line-ups follow:

Macabees-Wards—Poole, Eastic, Bridges, Petford, Graves, Leahy, Noble, Campbell, Gibson, Doherty, and Fish.

Outer Wharf Rangers—Latham, Bourne, Spence, Eastwood, Thome, McDonald, F. Belford, G. Belford, Rice, Perry, Sprinkling, Sadier, and Cambrey.

Letters to the Editor

No letter to the Editor will be inserted except over the proper signature and address of the writer. This rule admits of no exception.

POLITICS AND BANKING

Sir,—The Daily Colonist should not publish leading articles on subjects of which it is totally ignorant. In the leading article in the issue of January 26, headed "Mr. Ian Mackenzie and the Banks," The Colonist endeavors to becloud the issue, to bemuse and befog the people in saying or alleging that politicians would run the bank and that the depositors would be incurring a great risk of losing their deposits if the nationalized banks are not operated by "bankers."

Are the public savings in a government bank, backed by all the resources of the country, not safer than in a private profit-making institution? If the argument of The Colonist has any truth in it, why do not those citizens of Canada who have deposits in the Post Office Savings Bank draw them out and place them in the private banks? Why do an increasing number of citizens pay large lump sums to the Government to create annuities? Because a bank is owned and controlled by Government does not mean that it will not be conducted by expert bankers (excluding many that now hold important posts). As a matter of policy such would be the case, but what such ownership means is that there would be one unified financial policy for the country instead of the various and sometimes conflicting policies of the present private banks, policies initiated and carried out for the benefit of the people and not a hit or miss affair as now, benefiting the few; policies to control the emission of currency and credit and thus control the price level of commodities.

Only a few weeks ago the president of the Canadian Bankers' Association at the annual meeting of that body stated in his argument against a central bank that the Canadian banker was interested in loaning money and receiving it back again with adequate interest. They were not interested in the volume of credit in circulation, nor whether such credit affected commodity prices or not. Such a statement demonstrated a lack of ordinary common economic principles and far from being an argument against the formation of a central bank, it is a conducive argument for the establishment of one without delay. If our self-appointed financial leaders show such colossal ignorance, they should not be allowed to influence national finance any longer.

The Colonist is doing a disservice to the people who read its publication.

W. ELLIS.
1438 Beach Drive, Oak Bay, B.C., January 27, 1933.

WHY THE MOVIES?

Sir,—The writer, not being a company promoter, or one who has an axe to grind, but a free lance, feels perfectly unbiassed writing on this subject.

Schemes are being launched at the present time; the movie ship is on the ways, and is about to be floated off. It will rest with the people of British Columbia as to whether or not the ship will have a good send off.

In these days, when so little capital is moving, the first objection will be that it is an impossibility to raise funds for anything as problematical as a movie studio.

Think again, my friend, who makes this statement, and ask yourself why so many people are putting money into speculative gold and oil stocks.

If there is a scratching of surface gold, or the semblance of indications of oil, it is enough to cause a furore. There is a wise crack that the truth about an oil well it at the bottom of the well and the lies are at the top.

Now, on the other hand, a movie studio, started on strictly business lines, managed by a competent directorate, is no mere money-making concern. It is there for all eyes to behold. It means the employment of hundreds of people, apart from those who are directly concerned in the production of pictures. It means a payroll for the district.

Again, when one considers the vast sums of money which have been ruthlessly wasted by all our Governments, in railways and in futile land settlement schemes for soldiers and in countless other concerns, the money required to start a studio is quite infitesimal, and if it were a dead failure comparatively little harm would accrue.

Hundreds of thousands of dollars are being paid out by relief organizations today, and a great deal of this would be saved by the operation of a studio in this vicinity. Hundreds of men and women, who are out of employment, would be healthily occupied, and would once more have a spirit of hope and well-being infused into their lives, and would enjoy the experience of being alive and active instead of being parasites.

It is Vancouver Island's great opportunity to rescue itself from the slough of despond.

I believe I am correct in stating that there is not a completely-equipped studio in Canada, and as it will soon be compulsory by law that a certain percentage of British films should be shown on the screen, there is not any doubt that studios will be built in Canada.

We have excellent local material around to assist in the making of pictures, many of which, when filmed, would be a splendid advertisement for this locality, and our proximity to Hollywood is a potent asset.

The scheme is being actively sponsored by Hollywood movie magnates. It is our chance. Then why not make the most of it by furthering the project in every way.

I mentioned that a movie studio meant a payroll, and this is what everyone has been clamoring for. Just consider how it would help. There is hardly an industry that would not be benefited.

In the construction much labor of every description would be required, mechanics, carpenters, laborers, plumbers, electricians, plasterers. The lumber industry must benefit in the construction and reconstruction work.

Hotels would find their room space well occupied. Cafes would have increaesd business. Then dyers and cleaners, hairdressers and manicurists, fuel merchants, and the motor industry would get a fillip. The larger companies like the B.C. Electric and Canadian Pacific Railway Company would all add to their receipts, and in so doing, could give employment to more men and women.

The more residents there are the greater the number of commodities of all kinds will be purchased, so that all the stores must reap the advantage.

A number of persons living here would get permanent positions in the studio, and many more would get temporary employment.

We know that all enterprises are, to a certain degree, speculative, but here is something which, somewhere in Canada, must be carried out, for it amounts to a necessity.

Victoria is chosen as the locale for the venture. If we are going to be indifferent, and half-hearted, there is little doubt that more enterprising places will jump at the offer and carry it to a successful issue.

In conclusion, I commend the idea to the City Council, the Chamber of Commerce, the Canadian Club, and to all councils and service clubs of Victoria and district, for I know they have always been the prime movers in furthering the general welfare of the people.

J. A. P. CROMPTON.
446 Constance Avenue, Esquimalt, B.C., January 27, 1933.

The village football match was about to commence, and the opposing captains were inspecting the ground. "Don't like it," said the visiting skipper, shaking his head. "Don't like what?" asked the home captain. "The ground," replied the other. "Hardly a blade of grass to be seen." "Well, you didn't come 'ere to graze, did yer?" was the home captain's retort.

"Mr. Murphy," said the chairman at the committee meeting, "it has been suggested that, as treasurer of the football club, you've been mixing the club's money with your own. Have you anything to say to the allegation?"

"Allegation, is it?" stormed Murphy. "Sure, and I deny the allegation entoirely. And what's more, I defy the alligator."

STOMACH ULCERS

Four out of five people have acid stomach whather they know it or not, and about one out of seven with acid stomach has reached the stage of ulcers. When you have too much acid in the stomach causing indigestion, belching, gas, giddiness and a drowsy "dead on your feet" feeling after meals—look out—stomach ulcers may result.

Any druggist will tell you simple Bisurated Magnesia will correct acid stomach and heal stomach ulcers. Gas in the stomach, indigestion, belching and dizziness—all signs of excessive stomach acid—are quickly corrected by Bisurated Magnesia. If you suffer from acid stomach, acid indigestion or have symptoms of stomach ulcers, try Bisurated Magnesia today. Big package, small cost. Not a laxative. (Advt.)

Junior Musical Arts Programme Now Announced

Under the auspices of the Junior Musical Arts Society a joint recital by Smyth Humphreys, violinist, and Miss Aileen Parker, elocutionist, will take place in the Shrine auditorium on Friday evening, February 3. Miss Maquinna Daniels will be the accompanist.

The programme will be as follows: "Concerto in D Major" (Mozart), Smyth Humphreys.

"King John," scene 1, part of act 1 (Shakespeare), and "Saint Joan" (Bernard Shaw), part of trial scene, Aileen Parker.

"Siciliano and Rigaudon" (Francoeur-Kreisler); "Piece en Forme de Habanera" (Maurice Ravell); "Rondino" (on Beethoven theme by Kreisler), Smyth Humphreys.

"The Buggins' Serious Mistake" (Mabel Constanduros); "A Lady With a Lamp" (Reginald Berkeley), Aileen Parker.

"Ayre and Cebell" (arr. by Alfred Moffatt of 18th century English violin pieces); "Chant Hindu," from the opera "Sadko" (Rimsky-Korsakow-Kreisler); "Indian Love Song" (Dvorak), and "Bizzarria" (William Corbett-Moffat, arrangement of 17th century English violin pieces), Smyth Humphreys.

SOUTHERN RACING

AGUA CALIENTE, Jan. 28.—Race results here today follow:

First Race—Six furlongs:
Deeple (Springer) $38.80 $4.20 $6.00
Rapid Bells (Saunders) ... 4.40 4.40
Deep Beach (McCune) 7.30
Time, 1:14. Also ran: Governess, Anapola, Emery, Red Current, Nahunta, Orrin, Aspador, Egotist.

Second Race—Five and one-half furlongs:
Leano (Perry) $37.60 $6.40 $3.40
Flying Ace (Grayson) ... 4.00 2.80
Cadydid (Smith) 3.60
Time, 1:08 3-5. Also ran: Ruthie, La Clar, Rouge Knight, By Wire, Tobasco, Dutch Boy, Alma Borland, Bebe, Catty.

Third Race—Mile and seventy yards:
Dealer (Sullivan) $11.80 $4.80 $3.30
Play Bird (McCune) ... 7.20 3.60
Lutie Schuster (Longdon) ... 3.60
Time, 1:49 4-5. Also ran: Washington Rose, Diggins, Neckpiece, Rosie Cora, Golden Sweep.

Fourth Race—Mile and seventy yards:
El Galivan (Saunders) ...$5.80 $4.00 $2.80
Afrida (Orecchia) ... 4.30 3.60
Torch (Turk) 3.60
Time, 1:49 1-5. Also ran: Hec, Locket, Welker, Little Note, Sure Hills, El Monte, Patuxant, Duplicity, Sam Gilmore.

Fifth Race—Mile and twenty yards:
Manitobian (Humphries) .$4.60 $3.40 $3.80
Cousin Ethel (Longdon) ... 14.00 6.00
Monke Dude (Arnold) 5.60
Time, 1:43 3-5. Also ran: Skipsea, Princess Val, First Pip.

Sixth Race—Mile and one-eighth:
Salona (Sullivan) $36.20 $10.40 $7.60
Voltear (McCune) ... 9.30 5.60
Zegora (Saunders) 3.00
Time, 1:56 4-5. Also ran: Barb, Coat o' Mail, Just Ormont, Don Fernando.

Seventh Race—Mile and seventy yards:
Big Stuff (Hillman) $13.30 $4.00 $5.30
Sycamore (Wright) ... 3.80 4.30
Eastko (Sullivan) 5.80
Time, 1:49 1-5. Also ran: Navy Girl, Oblige, Coalingo, Elchiveto, Saddle Skirts.
Weather, cloudy; track, sloppy.

OVERNIGHT ENTRIES

First Race—Five and one-half furlongs:
Jugband ... 114
Principality ... 103
Betfandot ... 111
Chiming Bells ... 100
Tom Proctor ... 112
Miss Baggage ... 107
Ritter ... 111
Old Dutch ... 111
Nusakan ... 113
Jola Shot ... 111
Bebe ... 111
Infinitiva ... 106
Terror ... 111
Lucille K ... 111
Brig o' Peace ... 96
Kago ... 115
Golden Sport ... 114
Dunes ... 103
... 109

Second Race—Five and one-half furlongs:
Bolodora ... 113
Timbus ... 109
Annie Ormont ... 100
Parisienne ... 113
Publication ... 113
King Caress ... 111
Half Saint ... 116
Don Alvaro ... 93
Beth Hogan ... 116
Blunder ... 108
Wee Drop ... 113
Beige ... 111
Liolele ... 112
Remlo ... 113
Motor Park ... 99
Tecolote ... 116
Scotch Nell ... 116
... 94

Third Race—Six furlongs:
Old Hillside ... 106
Happy Knot ... 102
Snorky ... 113
Purzana ... 110
Book Bard ... 108
Stimbie ... 108
Performance ... 105

Fourth Race—Six furlongs:
Mild
Kensington ... 100
Bright Knot ... 106
Porternesia ... 108
Miss Morocca ... 112
Saresen II ... 105
Longue ... 117
... 111

Fifth Race—Six furlongs:
Zevar
Huddersfield ... 110
Royal Julian ... 109
Red Mountain ... 116
Nacho ... 111
Panda ... 107
... 107

Sweep Past ... 104
White Collar ... 114
Ono ... 105
Golden Title ... 107
My Own Lad ... 109

Sixth Race—Six furlongs:
Flag Time
Hokuao ... 106
Hey Diddle Diddle ... 110
Gay World ... 104
Dis Dat ... 97
Waylayer ... 101
Up ... 109
Jim Dandy ... 112
Joe Florea ... 96
Sharp Thoughts ... 100
... 113

Seventh Race—Mile and one-sixteenth:
Altavar
Bright Outlook ... 109
Miss Myrtha ... 109
Eskimo ... 100
Cry Baby ... 107
Phusy ... 106
Marcella Agnes ... 107
Accordance ... 100
Comradeship ... 109
Booster Twist ... 111
Contingent ... 114
Grey Lock ... 110
Herdaman ... 107
Captain Danger ... 110
King Jack ... 110
Beaver Boy ... 114
Graceland ... 109
Shaver ... 111
... 104

Eighth Race—Mile and one-sixteenth:
Lafloreile
War Luck ... 106
Inca ... 111
Sir Satin ... 109
Sweet Cargo ... 109
Clarabel A ... 106
Suitor ... 104
Yola Bola ... 114
Peace Princess ... 114
Fair Orb ... 106
Shannon Rose ... 109
June Moon ... 106
Cloiwald ... 106
Speedy Al ... 105
Quetor ... 111
Olga ... 105
Burnam ... 104
Salona ... 109
... 109

The widow thought a long time before she decided what inscription to have on her husband's tombstone. Finally she decided thus: "The light of my love has gone out." This proved quite satisfactory for a time, but the widow fell in love again, and wanted the inscription changed, so that the sentiment would be true. She had this phrase added: "The light of my love has gone out—but I have struck another match."

MAYNARD & SONS
AUCTIONEERS

Instructed by the different owners, we will sell at our Salesroom,
731-733 Johnson Street, on

Wednesday, at 1:30

An Extra Large Display of

Splendid Furniture Player-Piano, Etc.

Among which will be found: Nice Chesterfield, almost new Hoover Electric Vacuum Sweeper with parts, 3-piece Parlor Suite, upholstered Chairs, Dropleaf Tea Table, Oak Secretaire and Bookcase combined, Oak and Reed Centre Tables, Ladies' Writing Desks, fumed oak Arm Chairs, golden oak Dining-Room Suite and other Tables with Chairs to match, 7 very good Axminster and Wilton Squares, Congoleum and Linoleum squares, almost new Walnut Bedroom Suite consisting of Dressing Table with Bench, Dresser, Chest of Drawers, and a Walnut Steel Bed to match, 5 Simmons Walnut Stain Steel Beds, complete, in single, 4-foot and full size, several Walnut Dressers and Chest of Drawers, nice Wardrobe, Bedding, Children's Cots, 3 Violins, a number of unstained Kitchen Chairs, Breakfast-room Suite, a very good Refrigerator, white enamel front Ranges, Heaters and Parlor Stoves, lot of Carpenter Tools, Paints, Hardware, Lawn Mowers, Hose, Garden Tools, Planet Jr. Cultivator and Seeder, Fairbanks-Morse Gas Engine and Generator for lighting plant, usual Kitchen Utensils, and a number of almost new Kitchen Tables and Chairs, etc. Some nice pieces for this sale, all of which will be in our rooms by 12 o'clock Monday.

MAYNARD & SONS
Auctioneers G 5921

MAYNARD & SONS
Auctioneers and Appraisers

Instructed by the Executor of the Estate of the Late Mrs. L. Drake, We Will Sell on the Premises

Cedar Hill Crossroad
Foot of Mount Tolmie

On Tuesday, 1:30 P.M.

All the Well-Kept and Costly

Household FURNITURE

Cottage Piano, Wilton and Axminster Carpets, Electric Refrigerator, Dodge Sedan, Etc.

Including:

PARLOR — Very pretty English Cottage Piano and Bench, costly Chesterfield with Arm Chair to match, almost new Lady's Walnut Writing Table and Chair, large Pull-up Arm Chair, magnificent old Walnut Sewing Table, Rush-Bottom Arm Chair, Mahogany Arm Chair, Upholstered in Leather; Inlaid Jardinier Stand, Mahogany What-Not, Standard and Bridge Lamps, Reed Arm Chairs, Electric Radiola Radio and Speaker, Cabinet Gramophone and Records, beautiful Mantel Mirror, Inlaid Mantel Clock, Pictures and Paintings, Cushions, COSTLY PERSIAN PRAYER RUG, Five Axminster Rugs, large Wilton Carpet, Curtains, Ornaments, costly Brass Fender and Irons, Fire Dogs and Basket, etc.

DINING-ROOM — Large Golden Oak Dining Table, 6 Leather Upholstered Dining Chairs, Golden Oak Buffet, Golden Oak China Cabinet, Crown Derby Tea Set, Brass Candlesticks, large assortment of Glasses, Decanters, Plated Ware, Tea Set, Ornaments, Mahogany Tea Wagon with Glass Tray, large Leather Upholstered Settee, Cushions, Curtains, beautiful Wilton Carpets, etc.

HALL—Large Upholstered Arm Chairs, very old Oak Carved Chair, large Weather Glass, Hall Clock, Golden Oak Sectional Bookcase, large assortment of Books, large Mirror, Pictures and Engravings, Folding Card Tables, Mahogany Telephone Desk and Stool, Copper Curb, Fire Dogs and Basket, Axminster Carpet and Rugs, etc.

BEDROOM No. 1—Single Brass Bed, Spring and Ostermoor Felt Mattress, costly Mahogany Dresser, Triple Mirror, Dressing Table and Bench, and Wardrobe with Mirror Door, Electric Heater, Blankets, Eiderdown Quilts, Pillows, large Wilton Carpet, Curtains, etc.

BEDROOM No. 2—Costly modern Walnut Bedroom Suite, viz., full-size bow front Bed with Spring and Ostermoor Felt Mattress, Triple Mirror Dressing Table with Bench and Chifferobe, Mirror, Mahogany Settee, Bal. Rocker, Carpet, Curtains, Pictures, etc.

BEDROOM No. 3—Pair of White Enamel Twin Beds, Spring and Felt Mattress, Wardrobe, Linoleum, Tables and Chairs, etc.

SEWING-ROOM — Drophead White Rotary Sewing Machine, Singer Hand Sewing Machine, Flat-Top Desk, Dressmaker's Adjustable Form, Sewing Machine Motor, Spic-Span Electric Hand Vacuum, Electric Vacuum Sweeper and Polisher, Pictures, Engravings, Axminster Carpet, etc.

KITCHEN — Arcadian 6-Hole Range, Kitchen Table and Chairs, Breakfast Set, Crockery and Glassware, Aluminum and Enamel Cooking Utensils, Oil Stove and Oven, Electric Toaster and Irons, almost new Norge Electric Refrigerator, Zenith Electric Washing Machine and Wringer, Brooms, Mops, etc.

GARDEN and BASEMENT—Small Iron Garden Roller, Lawn and Garden Sprinklers, Sun Dial, 6 Garden Hoses, Garden Tools, Lawn Mowers, Awnings, large number of Plants, Ferns, Dahlia Roots, Bulbs, 1927 Dodge 4-Door Sedan in good running order, etc.

These goods are in first-class condition and will be on view Monday from 1 o'clock and morning of sale.

This residence is situated on Cedar Hill Crossroad at the foot of Mount Tolmie, about two blocks off Shelbourne Street.

MAYNARD & SONS
Auctioneers and Appraisers
Phone Garden 5921

NAPOLEON AND UNCLE ELBY

By Clifford McBride

POP

Pop Gets a Break

By J. Millar Watt

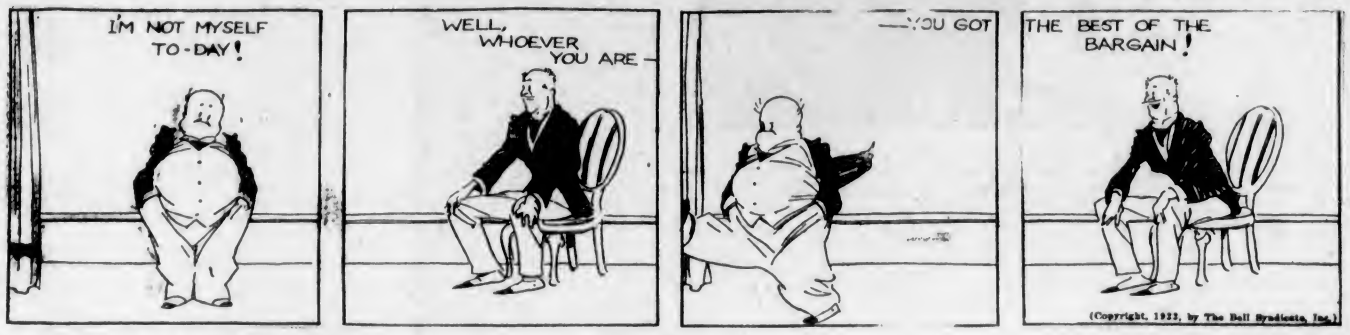

TILLIE THE TOILER

Beyond Belief

By Westover

DIXIE DUGAN

Theory and Practice

By J. P. McEvoy and J. H. Striebel

POLLY AND HER PALS

Paw's the Proof

By Cliff Sterrett

S'MATTER POP

No Puzzle at All

By C. M. Payne

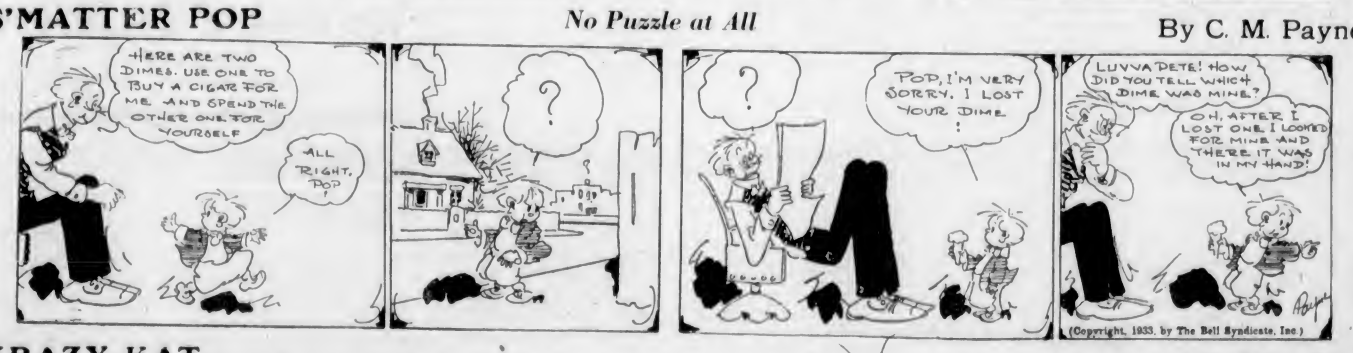

KRAZY KAT

By Herriman

THE TUTTS - - - By Crawford Young

THE DOT CARTOONIST, BY GEORGE BELL

"What! Mary, yer not awake? I deserve to be run through the electric wringer, and he got as bad treatment as that, too. The head is just a picture of Mary on an . . ." (Kindly draw straight lines between the numbers.)

That Body of Yours

By James W. Barton, M.D.

CHRONIC HEAD COLD IS OFTEN SINUSITIS

You may wonder why you have a cold in the head so often, the nose seems "stuffed up," and there is a dull headache that is almost always present. A flow of mucous from the nose often gives relief.

This condition may arise from constant "colds" caused by eating too much food or the wrong kinds of food, but very often it is due to infection in one of the sinuses, the little caverns or cavities situated about the nose.

Various forms of treatment are now in use for sinusitis—inflammation of the sinus—as this condition is called, but Dr. W. Howarth, London, points out that these sinuses when first affected show a marked tendency to get better without treatment; treatment being necessary only in the old or chronic cases.

As in all infections, the bowels must be regulated, foods that disagree with the patient or that cause hives or head colds must be avoided. Perhaps a little salt and water—a quarter teaspoonful of salt to a half cup of warm water—might be put up the nostril with an eyedropper and drawn down and out through the mouth; one or two droppers full on each side two or three times a day.

If there is no relief and the headache, the stuffiness and discharge from the nose or pain in the eyes continue, it would be well to see a nose specialist.

By means of the X-ray, and also a little puncture, with the use of a suction apparatus, he will be able to get a reasonable idea of the extent of the infection and its exact location.

Often the removal of this mucous or pus by means of this suction apparatus and washing out the sinus brings complete relief. At other times, nothing but surgery, enlarging the entrances of the sinuses so that the drainage from them will be complete, brings about relief.

Dr. Howarth is not in favor of severe surgical measures to cure chronic sinusitis, and thinks that if steps are taken to provide enough drainage the vast majority of cases will gradually be cured.

However, the main point to remember is not to let a chronic headache, stuffiness and discharge from the nose be considered "just a cold." It may be an inflammation of the sinus and should receive the proper treatment.

HAMBONE'S MEDITATIONS

By J. P. Alley

Bow and Arrows Only Weapons in B.C. Game Hunt

Wisconsin Man Brings Down Moose and Bear With Steel-Tipped Darts—Eschews Rifle as Unsporting—Has Made Annual Trips to Canada for Fifteen Years

(Copyright, 1933, by The North American Newspaper Alliance, Inc.)

MILWAUKEE, Jan. 28.—A cow moose moved about in the underbrush and the hunter suspected a bull might be nearby. He took his stand against a windfall which blurred the outline of his figure, drew four arrows from his quiver, stuck three of the arrows in the ground ready to his hand, and fitted the fourth to the bow which he held for a quick shot.

In a few minutes there was a crash in the brush to his right and a bull moose emerged on the run. At twenty-seven yards the hunter released his first broadhead and saw the slender shaft bury itself in the animal's side. As the arrow struck he realized it was too far back to be fatal. He snatched another from the ground and shot it before the beast had covered twelve yards.

That one flew wide, but at forty-seven yards the bow string twanged once more and the third steel-tipped shaft slashed through the half inch hide of the moose, nicked the top of its heart and was buried in its lung.

The hunter could see the arrow had penetrated deep, but there was no faltering in the animal's stride, so he shot once more, this time with the racing target sixty-five yards away, and missed again.

He was confident, however, his third arrow inflicted a mortal wound, so, waiting an hour to give the quarry a chance to get over its fright and lie down, he and his companion set out on its trail. They found the moose, dead, where it had fallen over the bank of a creek, 200 yards from where the arrow had found its mark.

It was the first moose to be brought down by Forrest Nagler, of Wauwatosa, Wisconsin, since he took up the bow and arrow for big game hunting.

For fifteen years Mr. Nagler has been making annual hunting trips into Canada. His work as a hydraulic engineer took him into the wilds, and, like a postman on his day off, he spent his vacations hunting through country such as he had explored. Four years ago he determined to give up the rifle and hunt only with bow and arrows. He was an expert with the rifle, had taken many prizes and had set a record for consecutive bull's-eyes at 1,000 yards in the national rifle matches at Camp Perry.

"I suddenly realized," Nagler says, "how little chance wild game had against a high powered rifle in the hands of a man trained to hit small targets at such distances. It wasn't sport. It was slaughter. I didn't want to give up hunting, but I decided I was going to give the animals a break. So I took up archery."

Nagler made his own bows and arrows. His cedar arrows were tipped with thin steel broadheads of razor sharpness. Lacking the stunning impact of a rifle bullet, an arrow must be designed to make a wide and deep incision. His bows of yew, hickory or osage were five and one-half feet long and had a pull of fifty-five pounds.

His first shot at big game came one morning after one of his companions had broken the leg of a caribou with a rifle bullet. "As the country was open and he looked slow, I begged him for the bow," Nagler says. "I got ahead of him and after one miss got two broadheads through him just back of his forelegs."

A few days later he got his only shot for that year at a moose, and missed by a hair's breadth. But before returning home he bagged a black bear.

TREEING A BEAR

He scared up the bear one day in Silvertip Pass. The animal shinned thirty feet up a balsam, and there Mr. Nagler kept it treed for a half hour while he waited for his hunting companion to arrive with a motion picture camera.

"Every time he would start down," he says, "I would yell, stamp the ground, whistle or swear, and I held him there until the camera was set up.

"The first arrow caught the limb over which the bear's paw was holding and glanced so far I couldn't find it later. The next two buried their heads in the tree just under the bear's forearm and the next was a rib shot, straight through sidewise. The last arrow pierced the breast bone and severed the main artery just above the heart. The bear fell to the ground, rolled over once and never kicked again.

"The movie film shows the entire shooting of five arrows. It took forty-seven seconds and the bear checked out sixteen seconds after the first arrow hit. No rifle could have done better. He was a fine full-grown specimen. His skin measured seven feet four inches when green, and his weight was 450 pounds."

Les Hale was Nagler's guide on his expedition into British Columbia after moose recently. Hale used to live on the Apple River in Wisconsin, and since moving to Dome Creek in British Columbia he has been forest ranger, homesteader and guide, according to the season.

Nagler and Hale dropped off a train on the west slope of the Rockies. "The railroad is mighty decent about things up in that country," he says. "The country is sparsely settled, and trains are stopped at mile posts to let passengers off as near their destination as possible."

Twenty minutes after they left the train they saw their first bull moose, but it was in open brush, and they made so much noise in their effort to stalk it that they could not get near enough for a shot with the bow.

LEFT RIFLE BEHIND

"This time I didn't even take a rifle with me," Nagler says. "I had only two bows and forty arrows. Hale carried a rifle, for we were going into grizzly country and the grizzly is the only really treacherous wild animal to be found in America. But the rifle wasn't fired the three weeks we spent in the woods."

Their entire equipment could be packed on their backs, but they employed horses for the first two days of their four days' trek into the wilderness. From that time on, everything was carried on their backs. "We had only our eiderdown sleeping bags, a little food and our weapons. The bow and arrows weighed only thirty ounces, in contrast to the eight or ten-pound rifle and five pounds of shells. In the way of food we carried only oatmeal and rice. For the rest we depended on the game, such as partridge and grouse, which I killed with bow and arrows, and the fish we could catch with the bow as a rod and the bowstring as a line. I carried a fish hook in my compass case."

They had no tent, but found in the umbrella spruce ample protection from rain. "No rain can penetrate the umbrella spruce's thick foliage," Mr. Nagler says, "and the ground under the tree is covered a foot deep with dry needles on which not a drop of water has ever fallen. There are lots worse beds than an eiderdown bag on such a mattress."

Their goal was the Fraser River Valley, hunting toward the three-way divide.

"We hunted the principal game crossings between the mountain ranges," he says. "These were well traveled trails which the animals followed from one spur to another, and by following one of them or taking a stand near it we were certain of seeing some game."

It was on this trip that Nagler bagged the bull moose with four arrows.

How to Escape FLU and Grippe

1 Avoid so far as possible the places where germs are most likely to be spread overcrowded cars and public meeting places; overheated, stuffy rooms.

2 Be careful of close contact with others and beware of all coughers and sneezers; breathe through the nose, get fresh air, but avoid drafts or chilling.

3 Get lots of rest. Drink plenty of water. Keep the bowels open. Take extra precaution to keep in good physical condition, so your system will have normal resistance against germs.

4 Try, particularly, to avoid catching cold. Colds lower your resistance to disease germs. At the first sign of any cold, take some Aspirin; remain indoors if possible until your cold is gone. And if you have a sore throat, dissolve three Aspirin tablets in a quarter glassful of water and gargle; this relieves the soreness, and usually reduces the inflammation.

5 If you have any reason to suspect even a touch of flu, call your doctor at once.

SEE HERE! SEE HERE!

LAST TWO DAYS

Of Our January Sale of

Gas Ranges and Gas Fires

Featuring Low Prices and FREE Connections!

SALE ENDS TUESDAY

COKE PRICE UNCHANGED!

Coke, per ton, delivered anywhere in the three-mile circle, is still $9.00

B.C. ELECTRIC

GAS DEPARTMENT

DOUGLAS STREET PHONE: GARDEN 7121

BIGAMY ALLOWED BY FRENCH COURT

PARIS (BUP).—What practically amounts to bigamy has just been legalized by a French court. A man, while still legally married, may take another wife with the full consent of this court.

Divorces in France are often secured by mutual consent, but frequently on account of religious scruples, one or other of the parties insists upon separation instead of divorce.

In a case just decided the court found that both husband and wife were entitled on the facts to divorce each other. A decree of divorce was granted to the husband, while the wife, at her request, was given only a separation order. While she still remains, from her point of view, the wife of the man who had divorced her, he is free to contract another marriage.

The decision will, it is believed, give rise to considerable complications.

GIVES ADDRESS ON WEST INDIES

Characteristics and customs of natives of the West Indies were described by Major M. Kirkpatrick-Crockett during an address at a largely-attended meeting of the Foul Bay Community Association Friday night. Percy P. Payne presided.

Major Crockett first referred to the geographical position of the Indies, after which he dealt with the natives and the work on the islands. His address was illustrated with an excellent selection of beautifully colored slides.

During the evening a well presented recitation was given by W. Huskins, elocutionist, entitled "Kissing Cup"

Testing Power Invention

A NEW invention by a Canadian, with which its inventor claims he will transmit power through the air without the means of wires, was given its first public demonstration at Mildmay, Ont., this week, when Ted Hesch (left) and Frank Fedy assembled their little power plant on the roof of a store in that town and succeeded in lighting the electric lights inside the store. Fedy is the actual inventor of the set, but he received much assistance from Hesch during his earlier experiments. Fedy claims that his instrument will pick energy from the air, transmit it without aid of wires, and receive it for distribution. If the invention proves successful, as its inventors claim it will, it will revolutionize power transmission and make it possible to send electric power almost anywhere.

Your Health and Your Weight

FAT CHILDREN

By JAS. W. BARTON, M.D.

I find myself writing frequently about overweight men and women, also about underweight men and women, but never about overweight or very fat children.

Now just as too much fat is a handicap to an adult, so also is it to a boy and girl, and parents should keep this in mind.

A very fat youngster is not a normal youngster, nor is a very thin or skinny youngster normal. Both these conditions require the attention of parents and physician, but neither of them should cause unnecessary alarm.

If the overweight youngster is normal in every way, attends school regularly, takes part in all the usual outdoor games, does not eat too much, then parents should try to forget about this overweight until the girl or boy reaches the age of puberty—fourteen to sixteen—and see what nature does about bringing the youngster to a weight more nearly normal for the age and height. Because, just as some youngsters begin to greatly increase in weight at this time, so also do some fat youngsters lost their fat and become about the normal weight.

If, however, the youngster is extremely fat, doesn't want to play the games, is subject to many illnesses, then something should be done about the overweight instead of waiting for puberty and the chance of the weight becoming normal. Often it is water rather than fat that is causing the overweight.

In other words, if the youngster is normal in every way despite the fat, let matters rest; if not normal, parents should consult the family physician.

It is estimated that about fifty per cent of very fat children belong to the type in which overeating is the cause. This means that while some of them eat much more than other children, others get fat on the same amount of food as eaten by children of normal weight. While this means that their gland system is a little slow in its working, nevertheless it is the fact that they eat more food than they need that causes them to be overweight.

For a long time it was thought that it was the thyroid gland in the neck not doing enough work in the system that caused the overweight. It was found that if daily doses of thyroid extract were given for a considerable time to these youngsters a great many of them lost this extra weight.

However, it was noticed also that despite the use of the thyroid extract, some cases did not lose weight, so research workers made a study of the effects of the extract of other glands and found that the extract of the pituitary, the tiny gland lying on the floor of the skull, was sometimes at fault. This particular gland affects to some extent the digestion and absorption of starches, and as it is the starchy food—potatoes, bread, sugar, and pastry—that puts on the extra fat that is not used up by the body, a disturbance in this gland is responsible for some cases of overweight.

Still another gland causing some cases of overweight is the adrenal, situated one on top of each kidney.

The point, then, is that in half of these overweight children, some disturbance of the gland system is at fault, in most cases the thyroid gland, and after the ordinary measures—cutting down on food—fail to reduce the weight, then if the child is listless in school, doesn't want to play when outdoors, and seems to have more than his share of illnesses, then the family doctor should be consulted regarding the use of thyroid or other gland extracts.

For the average healthy fat youngster, a little reduction in food is advisable. If the food intake is cut down too much it may cause a weakness of the whole system, particularly the heart.

The safest method is to cut down on potatoes, bread and pastry by about one-half, but not on meats, eggs, vegetables and milk.

Some youngsters seem to gradually lose their fat without any treatment whatever.

It was long after midnight when he stole into the bedroom, but his wife was not asleep.

"What do you mean by coming home at this hour?" she inquired.

"Well, dear, you know," he began, "Jones is getting married tomorrow, and there has been a presentation at the club, and the usual lark—"

"Yes," she said scathingly, "to say nothing of the swallows."

Rheumatic Cripples

New Medicine Eases Pain First Day and Ends Torture of Rheumatism in Less Than a Week

No matter how crippled and helpless you are with rheumatism, no matter how great your suffering, you can now save that pain in a day and break rheumatism's terrible grip on your system in less than a week.

One bottle of Ru-Ma, to be had at any drug store, is all you should need to free your muscles and joints from crippling stiffness and swelling, lameness and rheumatic aches and pains.

RU-MA acts on the blood, kidneys and liver, and drives the dangerous rheumatic poisons from the system through the natural channels of elimination.

You must use an internal medicine to free the joints and muscles of rheumatism. That's why RU-MA succeeds while external remedies and pain deadening drugs only give temporary relief.

MacParlane and Vancouver Drug Stores say no matter what kind of rheumatism you have, or how long you have suffered, get a bottle of RU-MA today—it must stop your rheumatic agony or you get your money back. (Advt.)

The Daily Cross-Word Puzzle

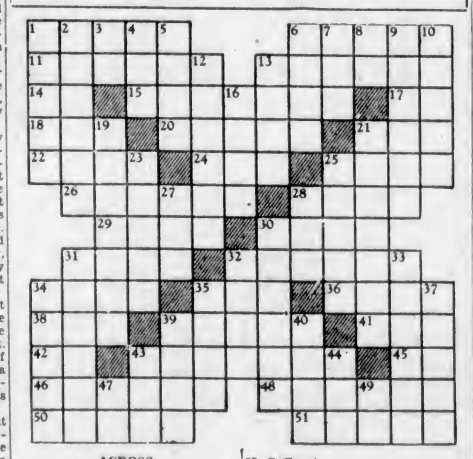

ACROSS

1. Weighing device.
6. Depends.
11. Spanish dish.
13. Stately dance.
14. About.
15. Treachery.
17. Compass point.
18. Rare.
20. Din.
21. Number.
22. Italian coin.
24. Pronoun.
25. Hurried.
26. Condescends.
28. Indigo.
29. Mild expletive.
30. Algerian seaport.
31. Matured.
32. Clear.
34. Brought up.
35. Wire measure.
36. Kind.
38. Paddle.
39. Jury candidates.
41. Conjunction.
42. Conjunction.
43. Middle.
45. Pronoun.
46. Estates.
48. Italian city.
50. To serve scantily.
51. Peach.

DOWN

1. Reel.
2. Frank.
3. Article.
4. To drink.
5. Paradise.
6. To wait.
7. Some.
8. Greek letter.
9. Dog house.
10. War horse.
12. Begone.
13. A failure to hit.
16. Suits.
19. Machine for digging.
21. Judgment.
23. Made public.
25. Cookies.
27. To run about.
28. Weapon.
30. Lubricators.
31. Noah's mountain.
32. Scraped linen.
33. Suffocates.

DOWN

34. Spars.
35. Equips with crew.
37. To entertain.
39. Saucy.
40. Hiding place.
43. To study.
44. Constellation.
47. Symbol for nickel.
49. Negative.

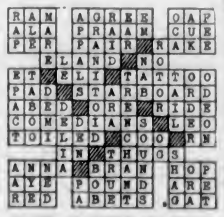

ANSWER TO YESTERDAY'S PUZZLE

Piles Go Quick

No Salves—No Cutting

Thousands who have itching, bleeding or protruding piles have not yet learned that quick and lasting relief can only be accomplished with an internal medicine. Neither salves nor suppositories remove the cause.

Bad circulation of blood in the lower bowel causes piles. The hemorrhoidal veins are flabby, the bowel walls weak—the parts almost dead. To get rid of Piles an internal medicine must be used to stimulate the circulation, drive out the thick impure blood, heal and restore the affected parts.

Dr. S. J. Leonhardt, after years of study, found a real internal Pile remedy. He called his discovery HEM-ROID, and prescribed it for 1,000 patients with success in over 900 cases, and then decided every Pile sufferer, no matter how stubborn their case, might try his prescription with a money-back guarantee.

HEM-ROID tablets have such a wonderful record of success that MacParlane and Vancouver Drug Stores and all good druggists invite you to try HEM-ROID and guarantee money refunded if it does not end your Pile misery. (Advt.)

VICTORIA CARS ARE MAINTAINED

Interim Licence Aids in Keeping B.C. Vehicles on Road

Motor vehicles now in operation in the Greater Victoria area narrowly approximate the number of cars and trucks on the road at this time last year, it was stated at the headquarters office of the Motor Licence Branch yesterday. Though most of the interim and regular licences in the area have been issued, it will be some time before a tabulation can be prepared of the actual figures involved.

The new interim licence plan is working well throughout the province, and many cars that would otherwise have been kept in their garages until Spring, are out on the road in daily operation. Stacks of interim licence receipts are being received daily by the branch, as up-country offices mail in their lists. The interim licence must be paid off in full on or before March 1, to take advantage of the full benefit of the concession.

MAY BE INCREASE

It is believed that when the actual figures are known, it will be seen that British Columbia motor vehicles in operation thus far in 1933 will compare most favorably with the returns at the same period in 1932, with perhaps even an increase, due to the installment plan applying to interim receipts.

Vehicles registered and in operation last year numbered 89,658, of which 73,725 were passenger cars, and 15,933 commercial vehicles, according to Inspector G. A. Hood, in charge of the branch. There were about 112,000 drivers' licences issued in respect to these vehicles, including chauffeurs' licences.

LECTURER TO SPEAK ON LIFE IN RUSSIA

When Dr. Will Durant, eminent philosopher, author, and lecturer, speaks at the Victoria City Temple next Thursday night, on "What I Saw in Russia," he will compress his own philosophical conclusions on the Russian experiment into a small part of his story.

Speaking here for the first time in Canada since his return from Russia, Dr. Durant will tell his own personal experiences, his own conversations with Russians of every class and type, including officials, and will leave his audience largely to draw its own conclusions from the evidence he presents.

He has announced that he will remain on the platform at the conclusion of his lecture, and answer questions on any point that may be raised. This, in itself, makes his appearance here of exceptional interest.

Magistrate to Southend defendant: "This case will be adjourned for two weeks so that you can scratch around and try and get a job."

Defendant: "Here! What do you think I am, a blooming chicken?"

Ladies! You grab and grab quick! Possession is nine points of the law, there is no comeback, swapping, exchanging or refunding money. You look, you see, you buy, and if you think we have put one over on you at these prices, then goodnight!

ODDS AND ENDS

Ladies' Flannelette Nightgowns. Short sleeve, round neck. English and Canadian flannelette. Regular price 85c 49c

36 Pairs only, Ladies' Gloves. Heavy quality chamoisette, gauntlet style. Brown, beaver or black. All sizes. Regular price 79c 39c

6 Only, Ladies' Rayon Silk Dressing Gowns. Embroidered floral pattern across back. Color, deep rose. Regular price $4.95 ..... $1.69

50 Pairs only, Ladies' Full-Fashioned Hosiery. Semi-service weight. Broken lines and sizes. Values to $1.00 ..... 49c

40 Only, Ladies' Floral Print Smocks. Semi-belted with two pockets. All sizes. Reg. price $1.00 ..... 49c

Boys' Genuine Leather Windbreakers. Flannel lined, two breast pockets, leather collar and cuffs. All sizes. Regular price $3.95 ..... $2.79

Boys' Broadcloth Blouses. Fancy prints or plain colors. All sizes. Regular price 59c 25c

Boys' Flannelette Pyjamas. Two-piece style. All shades and sizes. Values to $1.00 ..... 59c

Children's Cotton Stockings. Colors black, brown and fawn. All sizes. Regular price 25c 15c

Ladies' Girdles. Wrap-around style. Front fastening, four hose supporters. All sizes. Regular price $1.25 ..... 69c

18 Only, Ladies' and Misses' Tweed Raincoats. Rubber lined, slash pockets, belted models. All shades. Sizes 12 to 38. Regular price $4.95 ..... $1.98

16 Only, Children's Slicker Coats, 4 to 6 years. Colors green and black. Regular price $1.98 ..... 79c

Broken lines in Girls' Patent Leather Slippers. Leather soles. Sizes 11 to 2. Regular price $1.75 ..... 98c

6 Only, Boys' Suits. Dark and light patterned tweeds, long pants with wide cuff. Single-breasted coat. Sizes 30 to 36. Regular $9.95 ..... $3.95

32-Piece Dinner Set

English 'Ivory' Brand Dinnerware, manufactured by W. H. Grindey & Company, Ltd., England, makers of restaurant and hotel crockery. This hard glazed semi-porcelain is clear and lustrous, with neat gold band on each piece. Will give long service for everyday use. This set was made to retail at about $8.00. Don't miss them at

$2.98

AND HUNDREDS MORE!

The General Warehouse Limited

1110-14 GOVERNMENT ST. PHONE E 3514

SWEDEN EXPORTS MUCH PULPWOOD

Takes Third Place as Producer While Being Leading Exporter

STOCKHOLM, Sweden (CP).—Sweden takes third place as a producer of wood-pulp but is the leading exporter of that commodity in the world market, according to a report just published by the Swedish Board of Trade. The total annual quantity of wood-pulp produced in the world is normally about 16,000,000 tons, dry-weight. Among the producers of wood-pulp America heads the list with about one-quarter of the world production, but consumes considerably more or about thirty-six per cent of the total production and covers forty per cent of its excess consumption from Sweden.

In second place as a producer comes Canada with twenty to twenty-one per cent of the world production but exports about twenty-five per cent of its output. Sweden comes third as a producer with fourteen to fifteen per cent of the world production and exports about seventy per cent of its output or about 1,500,000 tons with an average value for the past eight years of approximately 250,000,000 kronor.

Wood-pulp heads the list of Sweden's export items with 19.3 per cent of the total export, next comes paper with 9.98 per cent, then sawn and planed wood with 7.45 per cent and iron ore with 5.19 per cent, these figures all referring to 1931. The import is more widely distributed over a greater number of commodities of which coal comes first with 4.87 per cent of the total import, followed by mineral oils with 3.93 per cent, fruits and berries with 3.90 per cent, coffee with 3.71 per cent and automobiles with 3.45 per cent. The figures for the total volume of Sweden's foreign trade for 1932 which are not yet complete but will probably show a decrease in comparison with the preceding year owing to the general trade depression.

To Display Latest Motorcycle Models

The many motorcycle fans of Victoria will find exceptional interest in the showrooms of the Cameron Motor Company, 1128 Vancouver Street, on Monday morning. Here are displayed the latest 1933 models of the Triumph motorcycle, the popular British machine which has won such overwhelming acclaim under local conditions. A full range of the different models will be shown.

MAGAZINE FEATURES

The Daily Colonist.

(ESTABLISHED 1858)

THIRD SECTION

NO. 42—SEVENTY-FIFTH YEAR

VICTORIA, BRITISH COLUMBIA, SUNDAY, JANUARY 29, 1933

VICTORIA'S SPORTING SPIRIT

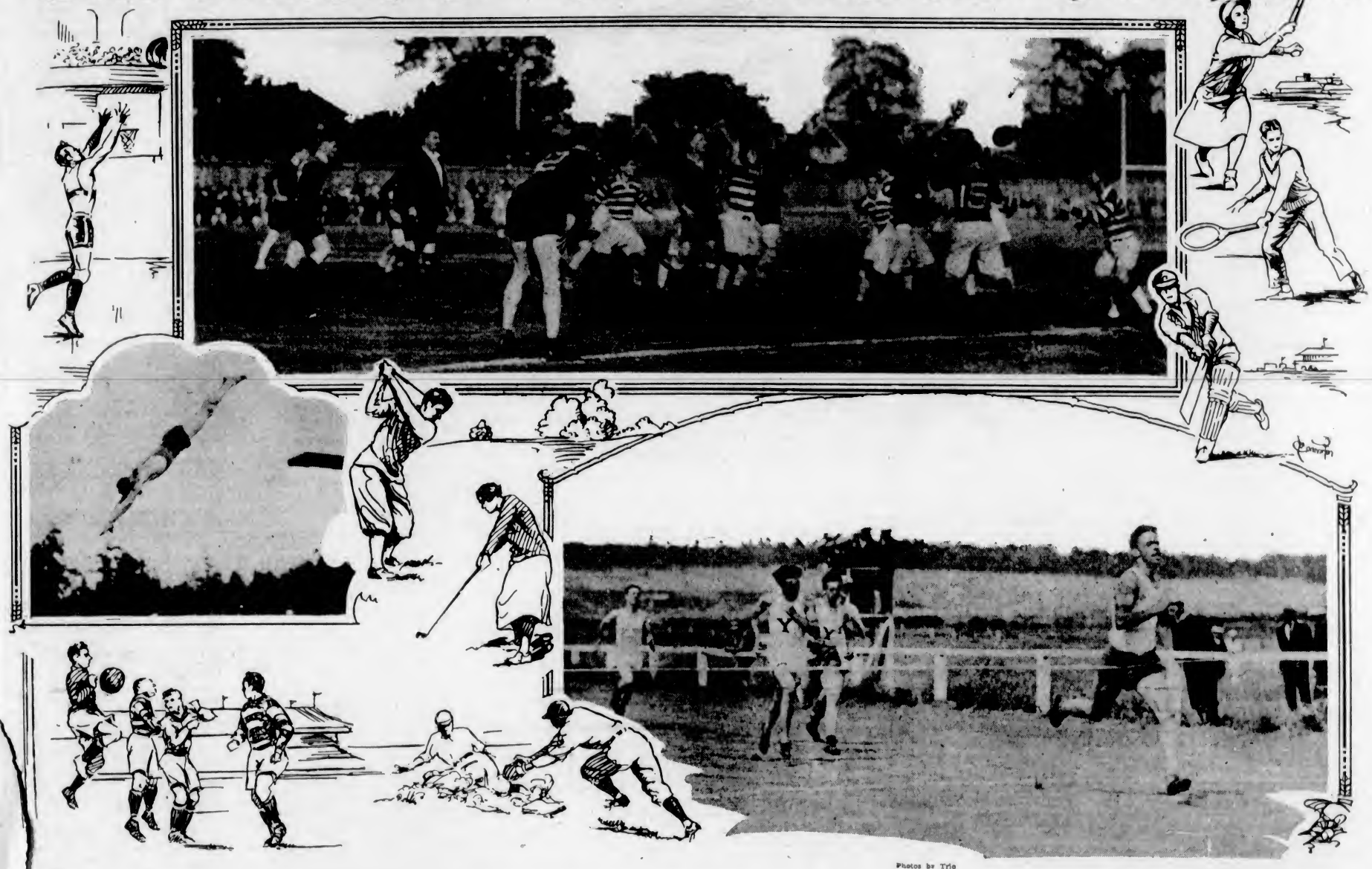

Photos by Trio

Let's play it out—this little game called Life,
Where we are listed for so brief a spell;
Not just to win, amid the tumult rife,
Or where acclaim and gay applauses swell;
Nor just to conquer where someone must lose,
Or reach the goal whatever be the cost;
For there are other, better ways to choose,
Though in the end the battle may be lost.

Let's play it out as if it were a sport
Wherein the game is better than the goal,
And never mind the detailed "score's" report
Of errors made if each with dauntless soul
But stick it out until the day is done,
Not wasting fairness for success or fame,
So when the battle has been lost or won,
The world at least can say: "He played the game."

—*Grantland Rice.*

By JACK ANDREWES

VICTORIA, through the long years of its existence, has always enjoyed a reputation for being a sporting town. In the early days of settlement it is recorded that various events of a sporting nature took place. From then on, down to the present day, when every conceivable form of wholesome sport is being played, with the exception of ski-jumping, which would be rather difficult in our climate, Victorians have missed few opportunities to encourage and develop all kinds of athletic endeavor.

And now, in hard times, the sportsmen of Victoria are showing their appreciation of the public support they have received by giving a "quid pro quo," and are donating their entire gate receipts for a week towards a fund to provide clothes for needy children, sponsored by the Kiwanis Club of the city. On the face of it this may not appear such a great sacrifice, but to those on the inside, who have some idea of the struggle the various amateur organizations have to carry on, with increasing numbers of players unable to pay even a small subscription and less money at the gates, the amateur clubs of Victoria are making a contribution of no mean order.

Many Sports in City

IT may not be generally realized, but in Victoria there are twenty-four of what might be called major sports in action. Some of these are non-spectacular, and depend purely on the money paid by the players themselves for their continuance. Others draw crowds of spectators, and, with the funds thus raised, teams are able to be sent to Vancouver and other places to engage in outside competition. This is a very necessary factor if the standard of play is to be maintained, as men playing against the same competition, week after week, not only lose a certain amount of interest, but do not improve their style of play.

Attorney-General Commends Games

"IT is willingness to assume part of the burden borne by others that makes the world more livable for all. Victoria organizations joining together in this common cause deserve the highest possible commendation and their action will command the respect of all who hear of it. It is sincerely to be hoped that the public will do its part by attending the benefit games and thus help to ensure the success of the undertaking.

"R. H. POOLEY,
"Attorney-General."

Apart from the regular organized senior games in different sports, great attention is paid to the younger generation by the heads of the various sporting organizations. Junior and juvenile Rugby, soccer, basketball, softball and cricket teams and leagues are in full swing, apart from the ordinary games the boys and girls play at school. Victoria is pursuing a far-sighted policy in this respect, and it is another reason why the Capital City is able to hold her own in all branches of sport with cities having more than five times her population.

Practically the only sport in which Victorians do not have representative teams at the present day is hockey. Five years ago, before the Arena was burned to the ground, the Wilkinson Cup, emblematic of the intercity championship, came across the water from Vancouver, brought here by a Victoria All-Star team. Unfortunately the rink caught fire two years later and was totally destroyed, so Victoria's career of fame in the hockey world came to an abrupt close. It is to be hoped that some financier or syndicate will recognize the great possibilities that a moderate investment in a new arena in Victoria would produce. At the first sign of frost nowadays literally hundreds of persons can be seen setting out for the various lakes and ponds around the city, and the sporting goods stores do a bumper business in hockey sticks and other paraphernalia.

Rugby and Soccer

ENGLISH Rugby is now at its peak for many years. This season it was decided by the heads of the local union, with the approval of the players themselves, to launch another league in the local circuit. The same five senior teams that have played for the past three years made up Division "A," but it was found that there were a large number of players who were not getting enough games and were more or less waiting to fill "dead men's shoes," that is, only playing Rugby when some regular member of the senior team was injured. The Rugby Union took the bold step of forming a secondary senior division, known as Senior "B," to cater for players who were not quite good enough to gain a regular place in one of the First Division teams but who were better than the Intermediate class, which included certain of the schools. This experiment, so far, has proved a success. Seven teams entered at the beginning of the season and only one has dropped out through inability of one club to field three teams. Young, heavy players are given a chance to learn more about the game before going up into stiffer company, and some of the veterans, who found the games in the Senior Division a little too fast for them, are able to get out for very necessary exercise.

Won McKechnie Cup

VICTORIA'S representative team last year scored a signal victory that brought joy to the hearts of Rugby supporters. The McKechnie Cup, symbolic of the Rugby supremacy of the province, came back to the city after a long absence of eighteen years. This season the local team has scored two victories in as many games and is a strong favorite to retain the coveted silverware.

While this year has been unlucky in that there has been an unusual number of injured players, it will be agreed by all who are regular attendants at Rugby games that there is a sporting spirit amongst the players. In the past—the more recent past—an unfortunate fighting attitude had made its appearance, particular in senior Rugby, if a team was losing. The idea appeared to be to "win at any cost," and as a result bad feeling crept in. This year, with possibly one exception to date, a different spirit is being shown. Teams are winning or losing with a smile, and playing the game for the sake of the game and not for mere personal notoriety. This spirit, if continued, will do far more for Victoria in contacts with the rest of Canada than all the publicity in the world.

In the junior sections of Rugby the outlook is distinctly promising. Victoria College, who held the Intermediate championship of the province for four years, lost it last year to North Shore All Blacks from North Vancouver after a thrilling struggle. The North Vancouver team is playing Senior Rugby this year in the Mainland city, and with a strengthened Intermediate section, high hopes are entertained that the Intermediate championship will return to the city.

The Rounsfell Cup, played for between the winner of the senior leagues in Victoria and Vancouver, is at present held by the Rowing Club of Vancouver. It was not contested for last year owing to the fact that the Mainland season dragged on until April and it was then too late to play. This year, it is hoped the series will be resumed.

High Standard of Play

CONSIDERABLE progress in the standard of play has been made this year. In the first intercity game against Vancouver, the crowd were kept on their toes by the brilliant three-quarter runs uncorked by the Victoria team and the good heeling and wheeling of the forwards. Victoria looked like a championship fifteen, and although they had a much harder battle in the second match against U.B.C., and were somewhat lucky to win, yet even a loss would have been a victory, for there were nine Victoria boys on the Varsity squad.

Keeping pace with the sister sport, Association football has also made great strides this season. Certain of the local clubs entered the Pacific Coast League, and with added competition from Vancouver and Nanaimo elevens have succeeded in playing a fine brand of football. The original league, Victoria and District, is carrying on, and although there are some differences between the two organizations, it is to be hoped that they will be ironed out, as, after all, both are working for the same end, the advancement of Association football.

While a British Columbia championship has not come to Victoria for more than a decade—the Knights of Columbus winning the title in 1921—local teams have always proved strong contenders, and last year Esquimalt got into the semi-final of the Province Cup, where they were defeated by New Westminster Royals, ex-Canadian champions. This year, hopes run high among local followers of the game, and it is expected that Victoria will give a good account of herself.

Junior Teams Strong

JUNIOR and juvenile soccer is also a going concern in the city. Some six teams form the junior loop, and competition is keen among the younger players. Certain of the schools also meet in friendly rivalry, and Association football plays a big part in the sporting life of Victoria.

From the above it will be seen that the two major outdoor Winter sports are not standing still. Bringing on younger players and, which is important, developing local talent instead or relying on expert, so-called amateur, stars from outside in order to win games, shows the true sporting amateur spirit at its best. And, as additional proof of the sporting spirit which is the underlying principal in amateur sport in Victoria, both organizations were unanimous in donating their gates for the needy children of their city.

Mayor D. Leeming Supports Movement

"I VIEW with extreme pleasure and approbation the action of the various sports organizations in the city in donating their receipts, during the week of February 4 to February 11, towards the Kiwanis Club fund for the needy children of our city. I cannot emphasize too much the need for every citizen to support the Kiwanis Club and the sportsmen of Victoria in their worthy endeavor.

"D. LEEMING,
"Mayor."

Basketball Is Popular

NOW the scene changes from outdoor to indoor sport—Basketball, perhaps the third most popular attraction in the city during the Winter months. All around Victoria and district are teams who stage regular schedules in their local halls or gymnasiums and meet quintettes from Victoria or Up-Island centres. In the city proper, there are multitudes of teams playing in the different leagues, and judging by the decisive way in which the Blue Ribbons, league leading senior aggregation, trounced the Portland players who recently made a tour of Vancouver Island, Victoria should go far in the British Columbia play-offs this year. Nor must the fairer sex be neglected in this branch of sport. Rayshines will compete in the British Columbia play-offs with a Vancouver team, as will Dad's Cookies in another section of the league.

Basketball is one of the best sports for training of character. No rough play is tolerated, agility and quickness count more than beef and brawn, although height is a great advantage. Quick thinking, fast action and a good eye are necessary requisites, and, above all, an even temper, for the man or woman who "sees red" and ploughs wildly about the floor soon cools his or her heels on the sidelines. But there is little of that in Victoria, and it is the exception rather than the rule for a player to leave the floor on four personal fouls. Local teams should go far in the quest for championship honors and, at any rate, will uphold Victoria's reputation for clean, fast play.

Track and Field Meet

A FEATURE of the sports week will be a track and field contest to be held as a wind-up to the whole programme at the Willows Horse Show Building. As far as possible a complete track and field meet will be held, and keen competition is expected from the various local stars and competitors from outside points. Victoria has two present British Columbia champions who will be among the entries—Charles McDonald, Navy mile runner, will defend his laurels, and Charles Cunningham, 880-yard champion, will also be among those present. In the shorter distances Victoria will be represented by a young runner who shows great promise—Joseph Addison, who made a mild name for himself at the Junior Olympics, held in Vancouver last Summer.

Character Builder

TRACK and field has always been well supported in the city, but perhaps greater interest has been demonstrated in team games than in the more individual efforts of speedy track stars. This, in a way, is understandable, but the fact should not be lost sight of that, for stamina and physical fitness, track and field demand the utmost from every competitor. It is possible to go out and play a game of Rugby or soccer and not be in the pink or condition. A man can "get by" under such conditions if he is an experienced player. But for running or jumping or putting the shot, or like activities, if a man is not trained to the pitch of perfection he will not place, and it would be better not to enter at all. Track and field, therefore, teach sterner self-discipline than most other sports.

Grand Old Game

THIS chronicle does not pretend to be complete by any means. It is merely a summary of some of the principal amateur sports that take place in Victoria, and particularly those that are contributing to the excellent cause sponsored by the Kiwanis Club. But any tale of sporting events and persons would not be complete without a mention of the oldest sport of all—Cricket. Owing to the season of the year the cricketers of Victoria cannot contribute a "gate" towards the fund, but they, as much as any other body, have always been ready to put their hands in their pockets for any worthy cause.

(Continued on Page 2)

BEST FOOT FORWARD

By HELEN AUGUR
Illustrated by A. Sperry

"NOW, miss," called Kranz, the Swiss guide, "turn your skis into the slope. Into the slo-ope. Easy!"

He caught Judy just in time. She still found that the simplest way to stop was to sit down. She righted herself, laughed, then bent and unlocked her skis.

"Lunchtime, Kranz. I deserve a rest, don't I?"

"I think now you have finished the nursery course," he pronounced. He wanted to see her smile.

He got the smile and somehow it made her brown eyes wider and her pale hair more palely gold. She brandished her ski sticks in farewell to the foolproof slopes behind the hotel, where beginners practiced before they attempted the famous Sommerau runs.

But as she trudged up the hill, she muttered, "The devil take the Honorable Ivor Peacock and his skiing."

She slammed her skis into the stand and crossed the hotel terrace to her mother, daintily sunning herself in a long chair. Cynthia Bennett looked delicious in her brown and yellow beach pyjamas, and, at the moment, as young as the nineteen-year-old Judy. She gave one look at Judy, and said, in her low lazy drawl, "Bear up, darling."

Judy smiled. "I'm bearing up," she assured her mother. "I've finished the nursery course, and this afternoon Kranz is taking me for a run to Wendenalp."

The Honorable Pamela Peacock came up with her brother Ivor.

"Tomorrow," she said, "you're dropping Kranz and skiing with us."

"But I shall sit down all the time," Judy protested. "You should see my——"

"No," broke in Ivor hastily. "I watched you out of the window just now. You'll do."

"All the same, I sat down seventeen times this morning," Judy mused. "And I was lured to Switzerland under the impression that snow is soft."

"I must say," said Pam, "if you were misguided enough to drop from a magnolia tree, or whatever they have in Mexico, instead of being born properly, you can't blame us. You're just a changeling, my sweet pet."

"Just a changeling," Judy agreed.

How true it was. Everybody in Sommerau had, apparently, been born knowing how to ski. Sommerau in March was the last stronghold of the snows, and only those devotees who had been melted out of Arosa, St. Moritz, Murren, and still wanted more, came to the upper flanks of the Jungfrau for a last debauch. Judy was in despair at their fanatical skill, at their bad manners, which were the sort of bad manners sacred to smart people. They had all been born properly. And she was a little green American.

"Mrs. David Bennett, Miss Judith Bennett, Mexico City and Newport," looked experimental on the Sommerau register beside "Vicomte et Vicomtesse Jean Marie de la Borde."

Judy was a glutton for glamour. There wasn't much glamour about her father, who had gone to Mexico with an engineer's diploma and eight hundred dollars in his pocket, had waved his hands over some unpromising oil wells and caused them to pump him out a fortune. There wasn't much glamour about her mother, who had walked out of Grandfather White's tobacco shop in Virgania to become the smartest hostess in Mexico. But there was glamour about the Rockinghams.

The Rockinghams had lived for three hundred years in Virginia, rich, distinguished, fox-hunting aristocrats whose manor was a white-pillared dream, and whose hunters, hounds, and wine were a Virginia tradition. When Cynthia Bennett was Cynthia White, she had sold the Rockingham men straight-cut, and when she eloped with David Bennett—for she was a bit of a glamorist herself—there was a photograph of Rockingham Manor in her one bag. She told Judy all about the Rockinghams, and hung the picture of the Manor in her nursery.

The trouble began there. Judy's mind was always darting between truth and fancy, for Soledad, her Aztec nurse, brought her up on Indian legends and make-believe. Judy adopted the Rockinghams for her own. "Grandfather's house," she would tell Soledad, pointing to the picture of the Manor.

Judy's appetite for glamour might have stopped in her nursery if it hadn't been for that spread in Pam's room at school. It was her third day at Fontainebleau, where blood ran blue. Her heart thumped when the dozen girls in Pam's room began to talk Family. Everybody had a Family. To Judy the room swam with earls, admirals and ambassadors. What had oil and tobacco to do with these exciting girls? She took a desperate plunge.

"Well," she said, "my mother was a Rockingham of Virginia."

The general "Ah" of deference swept Judy along in her story of Cynthia Rockingham, who had turned her back on the proudest manor in Virginia to elope with a poor mining engineer. Cynthia's horse, Belle Fille, neighing for her in the stables, her pearls yellowing in her dowry chest, her father dying without a word of forgiveness—a tale to wring any girl's heart. It was the hit of the evening.

Judy never admitted to herself that the most snobbish group in school took her up because they thought she was a Rockingham. She forgot all about the story until two years later, when her mother came to take her home. The Bennetts were to spend a fortnight at the Peacocks' Wiltshire place in England. It was too late to kill the Rockingham romance.

"Pam," she said, "you must never mention the name of Rockingham to mother. She can't forgive herself for breaking her father's heart. We never talk about it at home."

Pam promised. Judy knew that her mother was much too tactful to drag the tobacco shop behind her on a conscientious little string. She never had. Like Judy, she believed in putting her best foot forward.

King's Close, the Peacock place, was five hundred years old, and England in June was a dream. The heir, the Honorable Ivor, slipped into the dream without a ripple. He was sandy-haired and supremely correct. He could ride as well as Judy, and beat her at tennis. They got on, in the accepted commonplaces.

And with the telepathy and parents with marriageable children, Cynthia Bennett and Lady Peacock understood each other. David Bennett had thirty millions, and his wife, Lady Peacock learned from Pam, has a distinguished family.

So, the following March, Judy and her mother joined Pam and Ivor at Sommerau.

JUDY was back at five from a good run to Wendenalp. She ran upstairs, exchanged her hob-nailed boots for slippers, admired the day's accretion of tan, and was ready for tea on the terrace.

At the foot of the steps she stopped short. A young man was sunning himself in the long chair just before her. His great chest rose and fell with the evenness of slumber. A hat covered his face, but he had a lot of dark red hair that gleamed in the sun.

"Somebody new, up by the three o'clock," Judy told herself, trying to be prosaic. But really she felt that the stranger had shot down from the sun.

One of the ski clans made room for her. There was Pam and Ivor, Michelle and Jean de la Borde, the German brothers who always skied together, James MacIntosh, of Edinburgh, and the Irwins. They were noisy youngsters, keyed up with the day's sport in the keen air.

"They're dedicated, they're absolutely dedicated," thought Judy. But for once she was glad she couldn't talk "ski." It was better to sip her tea and look over at the sleeping stranger.

She waved to her mother, who was having tea with Lady Westhampton and a group of English women.

She said to Ivor, "Do they like Mother because she's a darling, or are they condescending?"

"Don't be moldy. Rockinghams are as good as Westhamptons."

Judy felt hot all over. She had a wild impulse to say, "Mother sold tobacco in a shop, and you're a snob." But Ivor was perfection, and she liked him terribly.

James MacIntosh, going back for a third cup of tea, stopped beside the sleeping stranger.

"Hi, Terry, wake up!" he shouted, and pulled the hat from the sleeper's face.

Judy stared. The stranger had the face that went, architecturally, with his chest, but also he had the temperament that went with his hair. His temperament blazed in his dark-blue eyes, it twinkled in the Puckish corners of his mouth, it made his straight nose look mischievous. "He's a handful," Judy decided, as he got up drowsily and joined the group.

"You all know Terry, of course," said Mac. Everybody knew Terry. Everybody asked about the ankle he had sprained at Arosa.

"'Scuse, Michelle," he greeted the tiny Vicomtesse de la Borde, lifting her out of her chair and depositing her gently beside Mary Irwin. He slid into her chair and plunged into ski gossip.

"Finished?" Ivor asked Judy. "Then come along into the bar and have some bridge."

They were still at bridge when the sunset and sudden cold drove the others into the lounge. Terry sprawled on a corner divan, keeping his friends in shouts of laughter at some improbable tale.

"Who's this Terry?" Judy asked Pam.

"He skis," said Pam. "One sees him about. American, I should think."

"American. That was that. The Peacocks didn't much like Americans, except her. She glanced at Ivor, neatly folded up within himself, and knew that she was forgiven for being an American. But she did not know how sweet she looked in her green shirt, her hair luminous against the dark paneling.

Terry evidently realized how sweet she looked. His tale got more and more improbable as his attention was snared in the net of her pale hair. Finally, as was inevitable, Judy caught Terry staring at her, and Terry caught Judy staring at him. They smiled.

After dinner he came up to her and her mother with an exaggerated bow and asked, "Which of you is the beautiful Mrs. Bennett?"

"Run along and dance, Judy," laughed her mother.

She slid into his arms, and lost herself in a waltz. She guessed that he would dance like that, with a strong, luxurious rhythm. Terry's great shoulder was bent to her; she leaned comfortably against it, and closed her eyes.

FOR the next three days Judy saw Terry only in flashes. He took skiing au grand serieux. Even the notorious Goldhorn run, the dead-steep plunge above the hotel, was to him a mere luncheon aperitif. "Beginners keep off the Goldhorn," said a complacent Ski Club notice in the hall. Every time Judy passed that notice she made a face.

"I'll do the old Goldhorn before I leave Sommerau," she announced one afternoon when Terry had come in early and joined the crowd.

"But aren't you due back at school soon?" he teased.

Judy did her best to look world-weary. "School, indeed," she retorted. "I've just had my face lifted; to say nothing of having left my third husband."

Solemnly he took her chin in his brown hand.

"Marvelous job," he declared. "But tell me, were any of your husbands Mexicans?"

Judy was flattered. So he'd found out about her.

"Yes, as a rule I marry Mexicans," she said. "They have such nice dispositions. But my character is getting slack. I must have sterner stuff."

"If you want punishment, you've come to the very place for your fourth husband," Terry drawled. Judy saw he didn't like these accomplished idlers.

"I haven't come——" Judy stopped. Until that moment she had never admitted to herself just why she was in Sommerau.

"Have some tea?" Terry asked smoothly.

She shook her head, because she couldn't speak. He saw her tears, and patted her hand.

"Don't you marry anybody north of the Rio Grande, or anyway north of the Mason and Dixon," he said. "You'd catch a chill."

Judy felt better. "I'd love tea," she smiled.

Judy was doing her best to be a credit to the Peacocks. They showed her the Wenden run, the easy turns on Schneeboden, and then the Black Rock run, tricky and full of curves. She was not up to Black Rock, and Ivor fumed every time she fell.

The next afternoon Judy sneaked back alone to Black Rock, determined to master those turns. She fell, pitched into drifts, turned somersaults, and finally, at a nasty curve, wrenched her ankle.

"I'll just sit awhile and admire this view," she told herself. "Blast this ankle."

A large creature tore past her, wheeled, climbed back to her, and grinned.

"Hurt?" asked Terry.

"Just mad," she lied.

"Can you stand?"

"Of course I can stand," said Judy immediately sitting down again.

"Here, let's try co-operation. Up! Now, take my hands and a long breath."

Gently he guided her on a long bias down a slope. They wheeled down a steeper slope, gained speed, and began to fly, crossed hands locked, bodies bent to the decline. It was the most beautiful speed in the world, an improbable speed like flying in a dream.

With calm precision Terry skimmed her over hills, around corners. Black Rock was safely passed. They came out on the long decline of Schneeboden.

"Nice view here," said Terry, slowing down. "Let's sit a while. I want to hear about Mexico."

They took off their skis and pulled on their sweaters.

"I'm going to Mexico," Terry announced. "You know, I don't belong here with this crowd of overworked loafers. I come to ski, that's all. Really, I'm a working man. I've defied my family and gone to work. First time in twenty generations, too. How they howled! But I'm a full-fledged mining engineer on my way to Mexico. It was to have been the Andes, but you've changed my life."

"Father's a mining engineer, too," said Judy.

"You don't belong with these synthetic people," Terry said, catching the homesick note in her voice. "You belong in a real country, with a fast little pinto under you."

An hour later Ivor found them in the lounge, and Judy realized that she had not even thought of him all afternoon.

BUT from then on Ivor saw to it that she thought of him. Competition stiffened his backbone. He monopolized her all evening, he spent three hours the next morning teaching her christianias, and took her to Wendenalp in the afternoon. The run was easy, and Judy loved Switzerland again.

"It's grand, this country," she said, as they sat at the station, waiting for the train to take them to the hotel.

"We'll come every year," said Ivor. "I mean to say, you will marry me, won't you, Judy?"

"All right, if Father——"

"If my father, too, of course," said Ivor, and kissed her. Their snow-glasses clicked, and Judy laughed and took off her glasses. But Ivor was offended at her frivolity, and she had just time to apologize and get forgiven before the little rack-and-pinion train labored up.

"American mail's just in, miss," the porter sailed, as she came into the hall.

"The first in a whole week," said Judy, taking a mass of letters the porter had not had time to sort. A name caught her eye, then a postmark. She pawed through the pile. There was no doubt about it, there were twelve letters addressed to Mr. Terence Rockingham, and three were from Virginia.

Terence Rockingham. One of those shadowy people who had lived in her mind, shapes of romance, suddenly plumped down into reality.

She appealed to the porter. "Is Mr. Rockingham the tall American who skis with Brunner?"

"That's it, miss."

She dragged up the stairs. She had lied. She had stolen a family to dazzle Pam and Ivor. She had stolen Terry's family. Now she must run away from him, never see him again. She leaned against her mother's door till she could bear that.

"Oh, Mother, Mother darling, everything has gone to smash," she sobbed into Cynthia Bennett's soft dressing-gown.

Mother did the right things. She stroked Judy's bright head, and made soothing sounds, and presently she heard the whole story.

"Aren't you a silly," she said tenderly. "I'm sorry I couldn't give you grander ancestors, puss. But they were right-enough people, Judy, staunch and honest——"

"And I'm a liar," Judy sobbed. "I'm a liar, and I've lost Terry, and now I can't marry Ivor—oh, I forgot to tell you Ivor proposed."

Cynthia Bennett was silent. She had never wanted anything in her life so much as for Judy to marry Ivor. She could not bear to have Judy's brilliant future ruined for a schoolgirl lie.

"Listen to me, darling," she said finally. "You're going to marry Ivor. Father and I would be so happy. You can tell Ivor—or not—just as you decide. He loves you, and it won't make a rap of difference. But don't tell him tonight. Tonight—" she crossed the room and rang for her maid—"you're going to wear that yellow dress we bought in Paris."

After a while Judy said, in a flat little voice, "All right, I'll marry Ivor."

Nothing mattered now. She had lost Terry, and nothing would ever matter again.

"The beautiful Bennetts are going to knock Sommerau cold tonight," she smiled.

The Bennetts, when they came down to dinner an hour later, did knock Sommerau cold. The Bennetts and the Peacocks drank a discreet toast to an engagement provisional on the consent of an earl in Wiltshire and an oil-king in Mexico.

After dinner Judy taught the danzon and the rumba to a fascinated crowd. In the midst of the danzon with Mac, Terry came in. He walked straight over to Judy.

"Cutting in," he told Mac. "I know this dance, you egg."

Terry did know the danzon, but as they moved through the subtle steps, he was conscious only of her brown skin, dusky as a mango against her pale yellow dress.

"Come," he said, when they were near the door. He pulled her out with him, and snatched up somebody's coat from the hall as they went through.

Outside on the terrace it was bitterly cold. Judy shivered, and Terry bundled her into the coat and kept his arm around her.

"Little kitten," he said, "why do you let them give you champagne instead of good warm milk?"

"Meaning what?" Judy mumbled, but she knew. He must have guessed about the engagement.

"This isn't your crowd. You know they're pretty rotten here, when they're off skis."

"I'm rotten, too."

"You're sweet. You're just bewildered."

"No, I'm rotten. I—once I told a lie, at school. I lied about mother. I said she came from a grand family, from—" She couldn't go on.

"Well, the truth is—"

"The truth is that you want a real life. You don't know it yet, but you do. You're just asleep."

"I guess I've already waked up. Enough to have things hurt. It isn't exactly easy to say I mustn't—"

"Mustn't what?"

"See you again," she gasped.

There was a silence. Then, "All right," said Terry.

He heard her sob as she turned away. He caught her up in his arms. "Little honey," he cried, and kissed her wet eyes. "Little honey." Then, without a word, he set her down and marched off down the terrace.

Judy ran straight to her room and cried herself to sleep.

WHEN Judy came out on the terrace the next morning, Lady Westhampton, the Peacocks, and her mother were all in the same sunny corner, and Lady Westhampton was talking in her well-bred voice.

"Do you know," she was saying to Pam, "I'm perfectly fascinated with family resemblances. You were telling me yesterday about Mrs. Bennett's family." She turned with a smile to Cynthia. "I thought the very first time I saw you that you looked familiar. It all came to me last night. You're the image of my friend, Lady Ursula Rockingham—of the English branch, you know. After three centuries. Isn't it too amusing?"

Terry, hurrying past, stopped suddenly.

"What's this about Rockinghams?" he asked innocently. "Are you a Rockingham, too, Mrs. Bennett?"

And then he saw Judy's startled face. She had tried to tell him something last night, about lying about her mother's family. He drew a long breath and leapt to the rescue.

"Just like me," he drawled. "Always forgetting the family tree. You must be Father's Cousin Cynthia. Fancy finding you here."

"Thanks, Terry, but you needn't bother," said a clear voice. It was Judy, weary with having grown up overnight, but not bewildered any more. "You know we're not Rockinghams. You see, Mother used to be a—a neighbor of yours, and I thought you all sounded nice. So I used to pretend I was a Rockingham, and when I went to school, I just kept on pretending. I'm sorry, Terry."

Her voice was still steady when she turned to the Peacocks.

"You've been awfully kind," she said. "I'm sorry we shan't see you again. We're leaving this afternoon."

She threw her skis on her shoulder and vanished around the corner of the hotel. There was a terrible silence. Ivor, purple on top of his tan, dashed into the hotel, followed by Pam. And Terry—

"What a girl!" he cried to Cynthia. "Come have a drink, a toast to Judy." He pulled Cynthia to her feet, and rushed her into the hotel.

Half an hour later Terry had done his duty. He had dispatched Mrs. Bennett upstairs to pack, and she was almost happy again. He came out on the terrace and stared miserably through the telescope that was always trained on the Goldhorn.

It was still too early for skiers, for until noon the shadowed Horn was frozen too hard for safety. But one lone figure was toiling up the last slopes under the crest. It was Judy. Terry smiled. "She said she'd do the Goldhorn before she left Sommerau. She'll do it, too, game little thing." And then, remembering her inexperience, he ran for his skis.

"Idiot, priceless, raving idiot. She doesn't know the turns. She won't see the crevasse!" He sprinted up the long climb to the Goldhorn.

The sun-bathers, whiling away the morning with peeps through the telescope, saw a drama in a four-inch lens. They saw a blonde-headed figure reach the top of the Horn. They saw a tall figure running up the climb, making desperate speed. Blonde head started the decline, whizzed down, ploughed up the crust, and fell. She sat for some time, rubbing an elbow and one knee. Then she scrambled to her feet.

Lady Westhampton, recognizing the Chartreuse sweater tied around blonde head's waist, shouted "It's Miss Bennett!" Pam turned white, and pushed Lady Westhampton from the telescope. Nothing could be done now. Judy didn't know about the hidden crevasse halfway down. The crevasse was concealed from above by an innocent-looking corniche; with the speed of that hard crust, Judy would be into the murderous crevasse before she could stop.

Pam, praying, watched her adored Judy prepared to kill herself. Just at the moment, Judy was making an artistic job of suicide. She was studying her slopes, cutting and tacking with bravado. But the crust was devilish, and she was down again, after a rash turn. She struggled to her feet, bracing herself against her sticks, steadying herself for a long fast run. She was headed straight for the crevasse.

"Make her wait, make her wait," prayed Pam, for she caught sight of a figure starting down from the crest.

Now, the descent from the Goldhorn is made in eight minutes by people qualifying for the Ski Club, but local history knows that it can be made in one straight dive in sixty seconds. If the man ripping down from the Horn was Brunner, he could catch Judy in time. Or if it was Terry. It was Terry!

"It's Terry!" cried Pam, as the sun caught his hair.

Judy suddenly released her sticks and flew like a bird, faaster, faster. She slowed slightly over a rise, then gained a sickening speed. Not a breath was drawn on the terrace. Through field glasses, through snow glasses, they watched the wild figure cut her run, swerve, right herself, and leap straight for the crevasse.

Then, like a rocket from Heaven, they saw Terry swoop down beside her, catch her arm, and swing her away from the corniche in one long, incredibly swift curve. He made a sharp turn to break their speed, and then the two figures rolled over and over, and were still.

"They're hurt!" everybody chorused. But Lady Westhampton, who had usurped the telescope, said "No, they're moving, they are——"

What Lady Westhampton saw through the telescope puzzled her. Americans always puzzled her. She could understand Terry taking off Judy's remaining ski, since the other had been lost in the tumble. Quite proper for him to examine her to see whether she were injured anywhere. But why should he stroke her hair wildly like that? And why should the girl roll over into his lap? Perhaps she was faint . . . Certainly she was lying perfectly still in that American's arms.

"She's fainted—he's trying to bring her round. He's bending over her. He's—why, it must be a romance! Mr. Rockingham is kissing Miss Bennett!" cried Lady Westhampton.

"I'll do the Goldhorn before I leave Sommerau," she announced. "But aren't you due back at school?" he teased. "School indeed," she retorted. "I've just had my face lifted."

Microscope Is Important in Finding Causes of Mysterious Fires

TWO men in plain clothes prowled through the smoking ruins of what an hour before had been a pretentious building. One of them stooped to pick up a piece of charred wood, while the other transferred to a paper some fluffy ash which the wind was scattering. These and other pieces of debris were carried to a laboratory where trained members of Los Angeles' arson squad subjected them to a microscopic third degree.

Late that same night, one of the investigators flew to a city 500 miles away, where the owner of the building, on a pleasure trip, was preparing to return home.

"I've just heard about the fire," he exclaimed. "How did it start?"

"You know, because you did it," was the reply.

"What do you mean?" demanded the owner. "That fire happened this morning and I've been out of town since yesterday afternoon."

"I'll tell you," replied the investigator. "This morning you were out playing golf and at 11 o'clock you went to the clubhouse, called your store, and as no one was there, you listened until the bell had rung fourteen times. Then you hung up and resumed your game.

"The bell clapper on the phone in your office was tied down with a string you had learned would break on fourteen rings. Just before you hung up, the clapper broke loose and struck a nail that discharged a blank cartridge that you had fastened in a wooden block. The flare from the cartridge ignited five gallons of gasoline in a glass bottle. The bottle broke under the heat, and the flaming gasoline spread over the floor and burned up your merchandise. Come along with me."

This really happened.

Is Practically Infallible

TEN years ago, mechanical contrivances such as clockworks were frequently used to start fires, but the twisted bits of metal remaining were so hard to explain away, that incendiaries have adopted more subtle methods. Inflammable liquids, gases, chemicals and electricity, coupled with starting devices that practically disintegrate in the flames, are the latest tools of the professional "torch." The arson squad has only one weapon, the microscope, but this is proving to be more than a match for the criminal. The microscope is a practically infallible instrument of detection.

The whole art of arson detection is based on the fact that practically every material burns at a different temperature. A gasoline flame, for instance, burns at 1,500 degrees Fahrenheit, while burning sugar creates a temperature of only 700 degrees. Each individual flame temperature leaves different microscopic marks on burned wood and on the remains of other burned materials. With a knowledge of the temperature table, and of the effects that each temperature creates, an investigator can tell at a glance exactly what material started a fire.

This knowledge has given the arson squad a direct lead on the firebugs who employ chemicals to start a fire or to spread the flames. Each chemical leaves its own characteristic mark long after the fire has been extinguished. Even when a gas is used, its identity may be determined.

Painless Daily Dozen

IN France you can no longer put off your daily dozens by saying that you are too busy to perform them. The journal Sante, Force, devoted to physical culture, has prescribed them in such a manner that there is no excuse.

While shaving, for example, the Frenchman should stand on his toes, performing his "knee bends" during the lathering. In the simple operation of donning his socks, the Frenchman who is after "sante, force" must not sit down, but stand erect and raise and lower one leg vigorously after the other during the operation. In ways like these the requirements of hygiene may be fulfilled, it is claimed.

Nothing is said, however, about the effects on the face of the razor applications while standing on the toes, or the general wear and tear of socks that are put on to the accompaniment of leg movements.

"Would you—er—advise me to—er—marry a beautiful girl or a sensible girl?"

"I'm afraid you'll never be able to marry either, old man."

"Why not?"

"Well, a beautiful girl could do better, and a sensible girl would know better."

Bear Tracks

By A.D. KEAN

MENTION of bear tracks, no matter where I hear the words, instantly recalls an avalanche of memories to me—memories that surround the hunting of grizzlies and black bear throughout the Western provinces, where for years I trailed the animals with both guns and cameras, killing and recording my full share, and more perhaps, of these most wily and comical of all denizens of the Canadian and American woods.

I have helped to lassoo and tie up several of the black or brown variety, and have sat out many a chilly night perched in the branches of a scrubby tree near timberline beside some lately fallen snowslide for the soulful satisfaction of either a hazardous rifle shot or the still more hazardous lens shot at a mother grizzly with cubs.

But whenever called upon to relate some incident of the mountain trail in respect of bears my most vivid recollections recall a few surprises.

I struck heavily upon my back and got a flashing look at what seemed to be a whole bevy of bears passing almost over my body.

Returning from a Fraser Valley ranch from a goat hunt one day in late November, I headed in at a old deserted cabin that had been used by a prospector friend of mine some years before. The place was hard to find, for gloom comes quickly to the slopes of the Cascade Mountains, and the day was waning.

But at last I picked up the markings and blazes of my friend's old trail and came upon the log shack in the middle of a clump of heavy timber. The cabin was of fair size—about [illegible] feet by twelve feet—and had been built of logs that were all one powerful man could carry. The door was split from a giant red cedar and its twenty-inch-wide single panel hung well inside and supported by the big portion of a high-topped miner's shoe.

Without the faintest thought of any lurking danger I leaned my rifle against the logs at the side of the narrow doorway, swung off my heavy backsack, and peered into the eerie darkness of the hut. The place smelled strongly of mountain rats, and I noticed a deep pile of leaves, limbs, bark and the like near a mud-plaster fireplace at the far side. I rather expected to find some such accumulation within the shanty and the smell of the place was almost certain to be there, I thought, as I stepped inside.

Immediately to my left I discerned the outline of a hand-built double bunk, one above the other, as is customary in most of the mountain cabins. I had just about reached the round supporting post at the bunk's outer end when—"Whiff! Whee—ee—ee! Shish!" came from the depths of the darkened cabin.

Adventure in the Dark

NEW to the sound, all right, all right. For I heard it often enough when our dogs cornered a bear in a brush heap or made back up to a rock before he charged the firearm just in time to see a shaggy black mother bear cuff her twin cubs into line behind her and amble off into a deep thicket. I might have shot the most laggard of the cubs, for he turned and tried to get a lingering look at the human object that had so rudely broke in upon his peaceful slumber, but the wise old mother landed a sharp pelt or two alongside the head of her over-curious offspring in a way which sent him whimpering in hasty retreat. I had to laugh, however, for without a doubt I nearly sprawled all over that sleeping bear family. It had certainly been a rude awakening for them, and quite some shock to me, as well.

For an instant I stood frozen. Then I reached for the open door. It was too close and I knocked it shut.

"Snische—Snische!" came the vicious snort of the bear again.

Whoopin' polecats! What a predicament. I leaped and grabbed the round upright bunk post, and there I clung!

For what seemed five eternities I held fast to the slippery bark of the green-cut tamarac support. But, try as I would, I could not make out my ursine companion. Was he a black bear or a young grizzly, I wondered. And if he was the latter, how in thunder would I ever get out of the cabin alive? I nearly went blind from gazing so intently into the darkness around me. At my slightest move, however, the bear "Whiff-whiffed" in the most terrorizing manner.

I grew quite frantic. At least three glacial eras and a reptilean age or so passed by. The bark beneath my hands and fast-benumbing limbs was slipping. Sooner or later I was certain to land upon the dark, dark floor and be devoured.

Sharp edges of the tamarac bark were cutting my hands. Little chunks of sawdust-like particles, about the size of cornmeal (left beneath the worm-eaten sap of the green-cut timber), crumbled under pressure and made my grip loosen more and more.

I was desperate. Just then, I made out two blinking specks of light which shone from the bear's malevolent eyes. Then he slowly heaved himself clear of the rubbish pile. I could dimly catch the highlights of his bristling dark coat as he spread his front paws outward and gazed fixedly at me.

I thought of climbing into the upper bunk. As I threw one leg across its outer rim, there was a crash of breaking timber and a shower of dry balsam boughs. I nearly lost my hold on the outside post.

Grizzly or no grizzly, I vowed, I'll not be killed without a fight; and I swung both feet with all my might against the cedar panel of the sagging door.

Everything gave way with a terrible crash. The bunk fell down amidst a rain of bark and boughs, and I tumbled under the mass of debris. I saw faint daylight through the open doorway and caught the fleeting glimpse of a furry object as it bounded into the timber.

I, too, clambered outside the cabin, which, by then, was completely deserted, the bear, no doubt, being fully as frightened and as much surprised as I.

Earthquake Plus Cyclone

ANOTHER day I was still-hunting Columbian (coast blacktail) deer in a broad swamp. I was clad in moccasins and heavy wool clothing, so the devils-club, briars and dried twigs and foliage would brush off quietly while I moved along.

As I came into a wide glade between the tall spruce and fir timber, I stepped on a partly overgrown cedar log, over which moss had gathered to the depth of several inches. The log overhung a small bank some five or six feet high. I had reached the spot in the utmost quiet, and stood looking and listening intently for the sight or sounds from the little band of deer that I knew by signs, were close at hand. Suddenly, while shifting from one foot to the other, a strip of the moist moss gave way and I slithered headlong over the brink of the little drop.

A British Columbia Black Bear in Good Coat.

I landed with my feet and hands in the air, clutching frantically to retain my rifle and to keep from rolling downward into the sluggish creek.

I struck heavily upon my back to hear a chorus of woof-woof-woofs! and got a flashing look at what seemed to be a whole bevy of bears passing almost over my upturned body.

In my tumble I had lost hold of the rifle. I gathered myself together and picked up

through the timber under low-hanging limbs and over the boulder-strewn sidehill.

I never really got more than a glance at that black bear, my surmise being that he had been jumped by the grizzly, who had come upon him in some nearby camass (wild onion) patch. The rest I knew full well, for it was several days before I wore the soreness out of my body from the strenuous ride the cayuse had given me before I stopped him several miles from camp.

Hunting Disappointment

NEAR the head of Dean Channel, about 400 miles north from Vancouver, there is a famous salmon stream which flows into a beautiful scenic harbor called Elko Inlet. The place had long been known as a hang-out for bears. Hence, I journeyed with my motion picture camera outfit in a sea-going yawl that I had sailed for several years. When I dropped anchor beneath the towering cliffs at the head of the little inlet I could see several bears from the deck of the yacht, as they paraded round and about the river's mouth in search of the "Pinks" that were running upstream then (the month was October).

The rays of the afternoon sun shone brilliantly down, illuminating the broad tide flats, the winding stream bed and also the glinting backs of the several bears in sight. It was an ideal location and time for taking pictures, so I pushed off quickly in the yacht's dinghy and landed in a bit of a cove, down-wind from the bed of the river. I watched the bears through strong field-glasses as they toyed here and there with the salmon; many of which became stranded on the shallow gravel or mud bars in the sluggish stream.

I watched particularly the antics of one lively, big brown-coated bear as he tossed the twelve-pound fish about in much the same fashion as a house cat would play with a mouse. First I would see the bear rush in a shower of spray and flip a wriggling, helpless pink high into the air.

Often the big fellow would catch the fish as it came tumbling out of the sky. Again and again old bruin repeated this trick until I became quite envious of getting his picture in the remarkable act. Presently, the big bear seemed to get his fill of the sport, for he deliberately quit the stream bed and took off up a narrow sea grass covered gully that headed in my direction.

"Oh, boy!" I thought excitedly. "What if he sticks to the ravine that leads from the little gully and right on past my camera! Whoosh! What a wonderful picture." And I drew upon my imagination as to the result. For I was making films for the Government just then, and had made some rather extravagant promises concerning bear scenes. I focussed and adjusted the heavy camera with particular care, the while I watched the movements of the sea grass that hid the bottom of the shallow ravine. Sure enough, Mr. Brown Bear kept coming right along. And my excitement grew apace.

Soon only fifty yards separated the waving grass which denoted the bear's approach from the lens of my waiting camera. Forty yards—thirty yards—fifteen yards—I counted each stride as the animal came leisurely along. Another moment and I swung the instrument at a spot not more than ten feet away—it was all ready for a close-up. Then I whistled gently.

Shriveling salmon! The sight that met my eyes I'll never forget. The bear that rose on his hind feet and rested his paws upon the edge of the ravine was the most sorrowful specimen I ever saw in all my life. He stood and blinked at me with reddened eyes and fly-bitten skin that looked like one huge bleeding sore. His pelt was worse than useless, and was covered with patches of sun-burned, discolored hair hanging in ragged strings from about his scrawny shoulders.

The entire bear could have been placed with comfort inside an orange crate, he was that small. In my wholehearted disgust I yelled with all my might, almost in the face of the gaping little bear. But he simply uttered a sort of questioning whine and slid back into the ravine. I never saw him again, nor did I want to.

That, I often think, was the most disappointing experience I ever knew, and I've never forgotten the episode.

An Unexpected Ride

WE used to "bell" our horses when away from the ranch and early one morning I approached a place of burned timber, wherein I had heard the well-know sound from the tinkler worn by my favorite hunting horse. I caught him and stood stuffing dried grass into the oblong bell when I noticed the pony looking sharply up the hillside.

In a moment or two I espied a monster silvertip bear coming along in the peculiar rolling, shuffling pace of his kind.

"You're safe this time, Mr. Ursus Horribilius, for I've left my .303 at camp," I thought, while I plucked more grass to fill the hollow bell mouth. "And this .22 side-arm pistol is sure enough suicide for me to tackle your tough old hide with. But watch out, Mr. Grizzly, I'm comin' this way later on and I'll put a triplet of hounds on your tracks."

I'd just about got the hobbles unbuckled from my horse's front feet, when what sounded like an earthquake and cyclone combined swept through the second-growth scrub in the "burn" beside me. Another instant and out burst the biggest black bear I ever saw. He came thrashing through the bush like all the demons were after him, and seemed wholly oblivious of my presence on earth.

Now, nearly all horses become frantic at the sudden sight of a bear close to them. And my pony that day was no exception. He had gazed quietly enough at the grizzly while that animal was more than 200 yards away, but this was different. Here was a huge black bear, apparently rushing headlong into a fight. Zowie! Too much for any horse to face. And the cayuse sprang into the air just as my fingers closed firmly around the buckle of the bell strap. The hobbles went a-flying as I was jerked from my feet, but I clung on grimly and grabbed another handful of the horse's mane.

About the fourth or fifth leap I managed to vault upon his back, where I rode for dear life, while the uncontrollable pony tore wildly

Former King's Interests Centre in England

PRINCE Juan, youngest son of the former King Alfonso of Spain, is providing the exiled ruler with a new and much-needed interest in life.

This slender, quiet lad has always been his father's favorite. It is said that it was in his honor that the ill-fated Alfonso wished to abdicate.

Prince Juan is dark, tall and handsome. He looks much like his parent except that his features are not as pronounced. He has the Hapsburg lip, but it is less in evidence.

All his tastes are Spanish, although he lacks the typical Spanish ability to enjoy leisure. He is quick and active and takes an intelligent interest in everything that is going on. He makes friends quickly. He dresses modestly, most of the time in dark blue and, unlike his brothers, he has no valet.

It was his interest in this Prince that brought Alfonso to London following his flight from Spain. His first thought on leaving his country was to place the lad in the Naval Academy.

It was Juan's first visit to the Empire capital. King Alfonso, in spite of the multitude of small duties and courtesies that had to be attended to, managed to show his son as much of the city as possible. Whenever they were able, they slipped away and roamed the streets. They might have been a couple of ordinary tourists, the way they tramped through museums and art galleries. In the evenings they went unnerved to theatres and the picturesque little restaurants that the ill-fated monarch knew well but had seldom in former visits been able to attend.

Baron: "My ancestor was distinguished during the Crusades for his fine handling of the battlery."

"But gunpowder had not been invented yet," burst out his friend.

"So, but the Saracens, seeing the many guns displayed, thought that it had at last been invented, and they fled in dismay."

VICTORIA'S SPORTING SPIRIT

(Continued From Page 1)

The grand old game, amongst others, also reached a high pitch of enthusiasm during 1932. First among the factors arousing additional interest, was the formation of a league and a league championship. Second was the visit of the Australian touring team, containing several members who are taking part in the test matches now in progress in Australia. Victorians turned out in force to see the famous cricketers, including the celebrated Don Bradman, and they were not disappointed. Possibly the finest batting ever seen in Victoria was displayed by Bradman and the veteran Kippax in the final match here against an all-British Columbia eleven, and those who witnessed the game have no reason to envy the crowds of 60,000 who throng the grounds at Sydney, Melbourne and Adelaide to see the historic battle for the mythical "ashes."

For the coming season, great plans are under way. Formation of a junior league is practically certain, and enthusiasm will be still further augmented if the English Test Team stops over in Victoria for a game on the way home.

Many valiant tales of cricket are stored in the memories of Victoria stalwarts of the game, but perhaps the most exceptional was a feat of bowling performed by A. T. Goward, now a staid and respectable vice-president of the B.C. Electric. Mr. Goward, playing for Victoria against the Navy in (whisper the date gently) 1897, took eleven wickets for one run, a feat, I believe, unparalleled in the history of cricket. Ten of the victims were bowled and the other was caught in the slips by "Bill" Gooch, now at Shawnigan Lake. Naturally, the teams were playing twelve a side.

Old-Time Anecdotes

AND now to wind up, there are two tales of old-time unusual sport happenings which are vouched for by one of the greatest old-time athletes in the city—a man who still turns out and makes his fifty or sixty runs and takes his three or four wickets every game during the Summer months.

The first concerns Association football. It seems that B. P. Schwengers was playing fullback for Victoria City in a match against the Garrison in 1900. Mr. Schwengers, who must have possessed a powerful right leg, kicked the ball with such force in his own half that it hit the crossbar, bounced from there on to the head of the goalkeeper, who was standing about three feet outside the goal, and landed in the net for a goal.

The second also refers to the same game. Jack Hart, later Hon. John Hart, Minister of Finance in the Oliver Government, was also one of the Victoria United players. In a game against Ladysmith, at Ladysmith, Jack Hart was tiring, so he decided to gain time during the second half by booting the ball well out of bounds. Accordingly, he took a tremendous kick at the leather near centre field, with that object in view. But somehow, the ball did not go out of the field of play. Instead, it sailed straight for the Ladysmith goal and, catching the goalie unawares, rolled into the twine for a score.

Frank Paulding's Views

FRANK Paulding, secretary of the Y.M.C.A., and a prominent Kiwanian, who has been associated with sports of one nature or another during the past quarter of a century, has expressed his views on play, especially referring to the sports weeks which will take place from February 4 to February 11. His story follows:

"Kiwanis International, by projecting a week for the recognition and promotion of 'sportsmanship,' the Victoria Kiwanis Club, by sponsoring such a week in the city, February 4 to February 11, and the various sport and athletic associations that have so wholeheartedly and unselfishly agreed to present their 'gates,' individual contributors, and the public who purchase tickets, are responsible for the crystallization and public presentation of one of the great hidden forces that make and motivate society—and that is just 'play.'

"What is play? Joseph Lee, president of the Playground and Recreation Society of North America, states in his book, 'Play in Education,' that the human animal is a play animal and 'the play instincts of creation, rhythm, hunting, fighting, curiosity and team play, if rightly framed, carry over into life the great capacities of training, endurance, grit, self-control, courage and co-operation.' 'The Battle of Waterloo was won on the playing fields of Eton,' has often been quoted, and the battle of life for millions has been won and lost by the way they learned to 'play the game' first in sport and then in work.

"The boy or girl, woman or man, that does not play, is somewhat of an unhealthy curiosity. Play is not only an enjoyable physical activity for youth but a mental release for the tired and worried. The strain and stress of life is today, for example, pressing on the business and professional class to the extent that asylums and sanitoriums are overloaded. Dorsey says 'there is nothing in our inheritance which savors of factory, treadmill, or office stool. We must acquire these priceless habits and often at the loss of our entire original inheritance, which included freedom to fight or run or everlastingly to fool around.' We are not biologically fitted, therefore, to carry an overload of toil and trouble continuously. We must have escapes, and sane recreation is the best way out.

"It is really advisable to get in the game personally; not as good to watch. Stuart Chase says:

"'The most rewarding forms of play, furthermore, are those in which the player participates directly with his own muscles, his own voice, his own rhythm. To exercise the faculty vicariously through the play of others, while frequently amusing enough, is far less helpful biologically. In brief, first hand is better than second hand. If this distinction is a valid one, it follows that the value of play in a given culture may be roughly appraised by the volume of its participating as against its non-participating forms. A group given to doing is, on the whole, having more fun, and serving its nervous system better, than a group given to watching.'

Sport Worth Promoting

"SPORT is worth promoting and assisting for it is not an end but a means to better living, health, pleasure, self-control and character. This is behind the idea of Kiwanis Sportsmanship Week. An editorial in a recent number of The Rotarian expresses similar sentiments:

"'In a certain English town, hard hit by industrial depression, unemployed men are enjoying sports on a field provided for them by the Rotary Club. 'Scandalous!' says Aunt Granny. 'Sakes alive,' echoes her sister, Grundy, 'the idea of encouraging men to play when they should be looking for work.'

"'But Aunts Granny and Grundy do not understand. The jobs are not to be had: there is a very profound reason why men, idle through no fault of their own, should be given an opportunity to play. Play provides a release for physical energies, but more important than that, it provides a healthful outlet for those complex intellectual tensions which determine a man's morale, and that is a very important thing.'

"What are we to do with the children? This is a time, more than any other, when they should be taught to play and given play opportunities. Dr. Luther M. Gulick, well-known Y.M.C.A. college professor and author, has said in his 'Philosophy of Play':

"'The recreation problem ranks in importance with the labor and education problems. Character is made predominantly during leisure hours. During work or school time our actions are guided by others. In recreation we do as we please. It is true that honesty in business and faithfulness in work are important elements in the making of character, but the great bulk of crime today, and the greatest part of the degeneration during all the eras of history, has resulted from wrong play and recreation, rather than through work.'

"Where do the proceeds of Sportsmanship Week go? The sportsmen of Victoria have organized a programme of games and athletic events that are going to be well patronized. This is a most sporting thing to do, because these amateur clubs have real difficulty in making ends meet. Their unselfish promotion of sport the whole year through should meet with every support from the community at large and their gift of a week's receipts is a fine example of 'playing the game.' All the proceeds will be used by Kiwanis to provide needy children in Victoria with shoes and clothes. Can you think of a more worthy object?

"Sport is worth while in itself—to support athletic events is a good deed—but to help those who cannot help themselves, especially at this time of year, is more sporting still. Let us all 'play the game' with the children by purchasing a pass that will incidentally provide for more than its face value in thrilling games and contests."

Vitamins in Paprikas

IT has just been discovered by Professor Szentgyorgyi, director of the Budapest University Chemical Institute, that a food that has long formed practically the daily sustenance of the poorer classes contains a vast amount of vitamin C, in fact four times as much as an orange.

This newly-important food is the green paprika, a bright fruit about the size of a large pear which turns red as it ripens. The inside is hollow except for a bunch of white seeds.

Paprikas are eaten with bread and butter or cooked with tomatoes, and in the Summer can be bought for 2 cents each. Formerly the orange was thought to be the fruit richest in vitamin C.

A man sued for his overcoat and lost his suit.

A Page For CHILDREN

Some International History

MOST people feel sorry when they see a blind person, but not many turn the feeling into action. That many thousands of blind people in all parts of the world and in every station of life are leading useful happy lives is due to those who have worked with all their might to understand what blind people miss and to restore to them as much as is possible that great loss.

The ability to read is rightly looked upon as a most precious possession. The ordinary printed book or paper is of no use to one who cannot see.

When it was first felt that the blind should be taught to read, raised letters of various kinds were invented in France, Scotland, England and the United States. The New Testament has been read by blind fingers for more than 100 years. In fact, a Frenchman, named Braille, made what was believed by teachers of the blind to be the best system. But even then there was American Braille and British Braille and other kinds. Now, however, it has been decided that all the books for the blind in all parts of the world shall be made according to what is known by the blind, their teachers and the publishers of their books as Grade II British Braille. This will be the world's Braille. After this, a blind Canadian will not have to learn a different way of reading or writing in a foreign country. So far as books are concerned, the characters he touches with his finger tips will be the same wherever he goes. Though she was very ill, Miss Frame, from Nova Scotia, now of Victoria, who through the greater part of her life has worked to bring light to the blind, was made very happy by this news which reached her at the beginning of the year.

A Friend of the Blind

IT is many years since Miss Christina Ross Frame, as a young Nova Scotia girl, went to assist Dr. Frederick Fraser, in the blind school in Halifax. The principal was himself a blind man. What he did for his fellow sufferers throughout Canada is itself a wonderful story.

His new assistant, whose eyes were both keen and bright, had a remarkable faculty of understanding her blind pupils. She not only taught but loved them all. Some graduated into universities and are doing good work in the world. When any pupil left school, he or she was not forgotten. The love and interest so freely given has been fully returned and kind messages come from blind people far and near to their friend in Victoria. During her eighteen years of service in Halifax, this zealous teacher had many opportunities of being of service not only to her own pupils, but to others.

After Miss Frame had left the school, she was able to do her last bit of helpful work towards putting the present system into effect, as the following sentences show: "I had run down to Halifax to say good-bye to old friends before starting for California. Dr. Fraser knew I was in town and implored me to come out to the school and meet three American friends of the Braille Commission, to pick out some of the pupils I had taught and to get them to read and explain as they read the 'whys' of various contractions. Last, but by no means least, I was requested to show them the library and tell them some of the incidents in connection with book-lending and moon print readers."

We may be sure the eager, earnest words of the experienced teacher had their effect in bringing about the reform the friends of the blind so much desired.

The Soldiers' Home

HERE is a story that shows how wide may be the influence of sincere and kindly effort. "We had," said Miss Frame, "a home teaching society, which, I think, was the first society of the sort in America. Mrs. Fraser (formerly Miss Ella Hunter, of Fredericton), was president and one of our first teachers was a young lady graduate of the Halifax school. One of her pupils was a blind man in St. Andrew's, New Brunswick, near the American boundary. She went there and taught him how to read Braille, and I, a librarian, sent him books. He was a most enthusiastic reader (the pebble had been thrown and ripples began to circle).

"The man crossed the boundary between Canada and the United States, the St. Croix River—not so hard in those long-gone years—and went to visit friends in Maine. I think the name of the town was Togus. Anyhow, there was a soldiers' home there, with seventeen blind men. He went to visit them and took the Braille books I had sent them. He read to them and, better still, taught two of them to read.

The Influence Circle Widens

"THESE two new readers wrote to me for books. I sent them a Braille catalogue to make their choice, mostly books of the New Testament, the Psalms and lives of warriors—General Gordon, Napoleon and others. There come money orders for Braille paper, which is heavy, and for our wooden and brass writing frames. Then customs fusses began. But that is a story by itself. . . However, good come out of it after all—wonderful good. The ripple agitation was growing into high dashing circles.

Visit of U.S. War Official

"NOT far from Halifax, on the Atlantic Coast, is the charming little town of Chester. At that time, Chester was the Summer home of many rich Americans, mostly from Baltimore, Philadelphia or Southern cities.

"The Halifax papers noted one morning the arrival of a very high official of the United States War Department, on his way to visit General Somebody in Chester.

"Here was a golden opportunity. Immediately, Superintendent and Mrs. Fraser were alert. They got my library record, went down to the Halifax Hotel, saw the great man—told the story, showed him the book with the Maine readers' names and then wanted to know why their own Government was not doing something for these seventeen blind men in a soldiers' home, putting in long, dark, lonely days.

Halifax Shows the Way

"THE gentleman of importance listened to the eloquent arraignment and Mrs. Fraser told me the details of the conversation when they returned. That visit bore fruit abundantly for blind soldiers in the United States. Very soon every soldiers' home in the country was provided with books in the New York Point or in American Braille—both differing from the 'British Braille' that is now the 'Universal Point.'

"Moreover, all soldiers' homes were provided with all sorts of games for the blind, and gymnastic appliances.

"That blind man from St. Andrews threw a helpful pebble, the influence of which reached far. Uncle Sam, however, made no mention of the source from which the humane impulse came."

Not often are the poet's words so strikingly verified:

How far that little candle throws its beams!
So shines a good deed in a naughty world.

All's Well That Ends Well

A CORRESPONDENT who has been looking into the history of some of our great families reminds us of a curious tale concerning one of them.

Fiction, says our correspondent, may feel that it has a grudge against the family of the Marquess of Northampton, for he re-established the family fortune by a device which no novel excels in pleasant audacity. He was one of the Comptons, an old Northamptonshire house whose affairs were in grave disrepair when the first earl was a young man and Queen Elizabeth of gracious memory was on the throne.

At the same time there was living in the city, at famous Crosby Hall, Sir John Spencer, fabulously rich, Lord Mayor of London, and with a beautiful only daughter, Elizabeth. Northampton, a gay and gallant figure, sought her hand, but the old merchant prince would not hear of the match.

The young wooer had influence at Court, and succeeded in getting Spencer imprisoned for a time on a charge of ill-using his daughter, but even with the father out of the way he was not able to win the fair Elizabeth, who either would not consent to marriage or was kept too securely imprisoned.

Eventually an irate Sir John was released, naturally more hostile than ever to the suit of the young aristocrat. But he happened to be in a particularly good temper when he met one day a stalwart baker's youth coming down the stairs with a basket on his head, and the old knight stopped and gave him a sixpence for his punctuality. Not for a little time later did he learn that in the basket was his daughter Elizabeth, the baker's assistant being none other than young Lord Northampton disguised for the adventure.

Never, Sir John vowed, should his son-in-law receive a penny more of his money than the sixpence which he had given to the supposed baker's boy. A year passed; then one day Queen Elizabeth sent for Sir John. She wanted him to go and be "gossip" with her to a newly-born baby whom she hoped he would adopt in place of his disinherited daughter. Of course he could not refuse, and, needless to say, the baby proved to be Sir John's own grandchild, and a complete reconciliation followed.

The boy was named Spencer, after his grandfather, and grew up to play a large part in the history of his age and to die in battle at Hopton Heath, near Stafford, one of the most famous of the Cavalier commanders.—Children's Newspaper.

Milton's First Poem

Let us with a gladsome mind
Praise the Lord, for He is kind:

For His mercies aye endure,
Ever faithful, ever sure.

Let us blaze His name abroad,
For of gods He is the God:

He, with all-commanding might,
Filled the new-made world with light:

He the golden-tressed sun
Caused all day his course to run:

The horned moon to shine by night,
'Mid her spangled sisters bright:

All things living He doth feed,
His full hand supplies their need:

Let us with a gladsome mind
Praise the Lord, for He is kind:

For His mercies shall endure,
Ever faithful, ever sure.

Watch the cold frames and during the warm days remove the covering if you have mats for them. These are not necessary with double glass sash. If the temperature is well above freezing, give a little ventilation in the middle of the day.

Baby Tiger Enjoying Its Dinner

An emergency appeal for a nice lady dog with definite maternal instincts was made by superintendent of Fleish-Hacker Zoo at San Francisco recently. The appeal was issued after Ranee, Bengal tigress, killed one of her eight-day-old cubs with too much affection. The little tiger was literally licked to death by its mother. The remaining cub was immediately taken away from Ranee. With the aid of cow's milk and a baby's nursing bottle, Chatten will act as foster mother until a dog can be found to nurse the little fellow for three or four weeks. The photo shows the baby tiger taking nourishment from a bottle.

The Mystery Man

THE man standing on the platform of the Underground station did not notice Paul. Paul was sitting on a seat, for his lesson books today were rather heavy, and the man most of the time had his back to him. Paul was staring at that back with the greatest interest, for Paul had seen this man before.

He had been such a poor-looking man when Paul had last seen him, but today he wore quite a good overcoat. Yet he moved as though his feet were tired, and his shoulders had a weary stoop; and his face—such an interesting face—had a look on it as if the man had known bad times.

Paul had often wished that he could see the owner of that face again, so that he might speak to him, but he had not dreamed that he ever would. And now that they were here close together a sudden shyness was making Paul afraid to speak.

The train hurried in; Paul sat himself down inside. A little way along the carriage again he saw the man. It was not too late to speak. The train scampered through the tunnelled way, while the man sat there in his corner, and Paul sat in his.

Paul could picture in his mind once more the place where he had seen him before. It had been a Summer evening them, not like today, which was cold and damp. Paul had been strolling up the shady road which led to his house when he had noticed a man lying beneath a tree on the ground sound asleep. He had a face so unlike the ordinary tramp who slept by the roadside that Paul had paused for a moment. How shabby his clothes were!

Paul had gone on his way and had opened his garden gate at the end of the road, but with him went the vision of the sleeping man. Was he really poverty-stricken and hungry, that man with the interesting face? He must once have known better days, of that Paul felt sure.

Out on the lawn Paul's mother had been sitting at a tea table. Paul remembered it all so clearly. He had flung down his lesson books and had settled down to tea. And then an idea had come to him, which he explained to his mother, as though it were half a joke, and laughingly she consented. "You have strange ideas, Paul," she said; "but I will come with you if you like."

Paul often wondered what the man lying there had thought when he woke later and saw the cakes and the strawberries by his side. Paul's mother, who had agreed with him about the looks of the poor man, had slipped some silver into his half-closed fist. But neither of them had waited to see the results. If they had the man might not have taken the money. He didn't look the kind you gave money to.

But that was long ago.

The train drew up at Paul's station and he hadn't spoken. Why, after all, of course not; what could he have said without spoiling the little story, and without pointing himself out as a benefactor, small as his deed had been?

So Paul got out of the train and walked towards his home. The man got out at the same station, and walked slowly on those tired feet up the road behind Paul. Paul lessened his pace.

Great wings of wind flung themselves round the corner of the road, beating against people's faces. Paul was glad the man with the interesting face had on a good coat. Had better days come to him, Paul wondered? And what was he doing in this road again? Did he live near? And, if so, why had they not met again?

The man was gradually overtaking Paul. The day was beginning to darken, and over the western sky the sun had left a streak of crimson among torn grey clouds. Paul could see the stranger now by his side close to him. Why, he was speaking! He was asking a question.

"I beg your pardon?" Paul said.

"I was wondering," the man answered, "if you often come this way?"

"Nearly every day. I go by the Underground railway to school, and come back again by it."

"Were you doing so in the Summer? And at about this time each evening?"

"Yes," Paul answered. Why was the man so interested?

"Sonny," the man said suddenly, stopping in his walk and looking straight into Paul's face, "tell me, do you believe in fairies?"

"Well, not exactly. I mean I think fairies are all about us somewhere, but they are hidden."

"They hide, but we sometimes see evidences of them. I, for instance, know that there are fairies in this road." The man continued his walk and pointed ahead of him. "Up there, under one of those trees, they fed me one day. I was starving and I had no money. I was walking to a house where I hoped to get help, but could get no farther. I lay down and slept, and when I woke there was food by my side, and enough money to take me to my destination by rail.

"Now I tell you this story, sonny, because I thought you might know those fairies, though why you should I don't know. Why they helped me will puzzle me all my life. But when you said you came along this way each day I wondered."

"I think it was my mother," Paul answered, "who was the real fairy."

"Listen to the rest of the story, sonny. That money, for which I should never have asked, took me to a man who financed an invention of mine. That evening I had half thought of turning back, for I was at the end of my resources. I had spent my last farthing on experiments, and for the first time I was losing heart. The unexpected help, and the strange way it came, put fresh courage into me."

"Come in and see my mother," Paul said. "She will be very excited to hear your story."

And Paul was quite right.—My Magazine.

Puzzle Corner

The Farmer's Sheep

A farmer was asked how many sheep he had, and, in reply, said "If I divide the number by 2, by 3, by 4, by 5, or by 6, I shall always have one over."

How many sheep had he?

A Charade

The friend whose heart's the most benign
Will readily my first define;
By those in scarlet robes arrayed
My second will be seen portrayed;
Fathers, brothers, uncles, cousins,
Had I all of them by dozens,
Would to the world my whole proclaim,
For they are every one its name.

What Is This?

The first if you do, you won't hit.
The next if you do, you will have it.
The whole if you do, you won't guess it.

A Hidden Saying

A well-known saying of twenty-eight letters can be formed by using only these eight letters. DINSAFER.

Answers to Last Week's Puzzles

Profit and Loss—40 sets.
Find the Words.
A Charade—Gas pipe.
What Flower Is This?—Jasmine.
Note.—Another week will be given to find the words.

Oldest of British Colonies

LEAVING behind the Bahama and Bermuda Islands and sailing north along the North American Coast, we come to the great island of Newfoundland, standing like a sentinel between Canada and the stormy waves and icebergs of the North Atlantic Ocean.

This great island, more than three times as large as Vancouver Island, is Great Britain's oldest colony.

It was discovered by John Cabot before Columbus reached the mainland of the American Continent. His son, Sesbastian, explored its shores on his way to search for the Northwest Passage. Both these captains sailed under the flag of England in the reign of King Henry VII.

The French Passed By

THE rugged coast and inhospitable natives offered no temptation to the bold French seaman, Jacques Cartier, who came in 1534, though he bore to Brittany news of the famous fisheries which, through four centuries, have been a source of wealth and continue to yield a rich harvest to brave and patient industry.

Sir Humphrey Gilbert

QUEEN Elizabeth ruled England fifty years later. Sir Humphrey Gilbert set out from England with 260 colonists to take possession of the island in the name of his sovereign. After many misfortunes, he accomplished his mission. On his return voyage, he chose the smallest ship in the little fleet. When in mid-ocean the storm overtook them. A larger ship, the Golden Hind, came within hail. Admiral Gilbert called out above the roar of the tempest "We are as near to Heaven by sea as by land." That night the little vessel disappeared, but the words of its heroic commander echo through the centuries to cheer and strengthen mariners. Later, Calvert came to colonize, but returned to the more inviting climate and richer soil of Maryland.

Rule of the Fishing Admirals

NEWFOUNDLAND was left for many years to the fishermen, who established a form of order among themselves. At first the owners of British fisheries discouraged settlement by farmers. As you know, Great Britain was confirmed in possession of the island in 1713, though certain fishing rights were left to France.

Coming of Settlers

AFTER the triumph of Great Britain at the Battle of Waterloo, settlers came in great numbers to Newfoundland as to other colonies. Sir John Harvey, a wise governor, brought about a rule of right and justice towards the middle of the last century. The colonists have long managed their own affairs. Minerals have been discovered and trade and agriculture have prospered. A hardy race are very proud of their island home and of their connection with the Mother Country.

Laying of Atlantic Cable

THE whole world heard of Newfoundland when, in 1858, the first Atlantic telegraph cable was laid between Ireland and Newfoundland. Ever since, electricity, in one form or another, has found stations on the bold headlands of this Atlantic outpost.

Newfoundland has hitherto refused to come into partnership with the Canadian provinces. Her capital, Saint John's, has grown into a prosperious city.

While her fisheries may continue to be her chief source of wealth and the richness of her copper mines has been proved, there may be other treasures hidden behind the great cliffs, the fogs and the icebergs that have frightened so many from her shores. Let us hope that the brave folk who cherish their loyalty to our Mother Country will prosper in the years to come.

Mrs. Brown in the Library

VACUUM cleaners and modern electrical contrivances are not such effective cleaners as is our Mrs. Brown.

It is no use for dusty corners to try to hide, for she finds them all. Every picture has its back cleaned as thoroughly as its face; each piece of brass becomes like a mirror.

There is only one thing she does which has to be done all over again. Often she puts the books back in the shelves upside-down. It sounds stupid, but there is the best reason in the world for doing so. When she was eleven (she is now seventy) she went into service, being paid in wages ninepence a week, until it was raised to one shilling (and then her mother had to do her washing at home free). At that age she had to milk three cows, look after three children, and, among many other duties, make the bread!

So there wasn't much time for learning; there wasn't much time even for being a child. Money was needed; work would bring it (such money as it was), and a little thing like being taught how to read was left out of her training. Now when the long day's work is over (for she still works better than most young girls), and she draws her chair to the fire, there is nothing to her in a book or a paper—nothing except the pictures—to show her which way she must hold the strange page.

And to us, to whom books are living things, it is sad to see them treated as though they were so much lumber—things to dust—though possibly their pretty covers look all right in rows; it is sad to see someone cut off from their friendship and their comfort, as sad as seeing a blind man walking through a Springlit meadow.—My Magazine.

Two and One

Two empires by the sea,
Two nations great and free,
One anthem raise.
One race of ancient fame,
One tongue, one faith, we claim,
One God, whose glorious name
We love and praise.

—Sung at the Cenotaph by Americans and British.

Have You Seen These Pictures?

SOME children think they know better than their fathers and mothers and other elders. They are like the mouse in the fable and very often come to grief. Sometimes their loss teaches them wisdom and they are ready to turn over a new leaf.

Fifty, sixty or eighty years ago there were living in England a number of writers. Because Queen Victoria was on the British throne they have been called Victorians, and the time in which they lived the Victorian Age. It has become the fashion among many people to make little of what they call Mid-Victorians. They laugh at their dress, at their furniture, their manners and their behaviour.

One of the best-known writers of today, Dean Inge, invites such people to compare the men most talked of now with those of the era so much derided.

Young people would do well to read what he says, to get the pictures he mentions and to look at and think about them and those they are so ready to follow and imitate.

In his book, "The Victorian Age," Dean Inge writes:

"The grandest and most fully representative figure in all Victorian literature is, of course, Alfred Tennyson.

"It was a good rule of Thomas Carlyle to set a portrait of the man whom he was describing in front of him on his writing table. It is a practice which would greatly diminish the output of literary impertinence.

"Let those who are disposed to follow the present evil fashion of disparaging the great Victorians make a collection of their heads in photographs or engravings and compare them with those of their own little favorites. Let them set up in a row good portraits of Tennyson, Charles Darwin, Gladstone, Manning, Newman, Martineau, Lord Lawrence, Burne-Jones, and, if they like, a dozen lesser luminaries, and ask themselves candidly whether men of this stature are any longer among us.

"I will not speculate on the causes which, from time to time, throw up a large number of great men in a single generation. I will only ask you to agree with me that since the golden age of Greece (assuming that we can trust the portrait busts of the famous Greeks) no age can boast so many magnificent types of the human countenance as the reign of Queen Victoria. But let us have the decency to uncover before the great men of the last century; and, if we cannot appreciate them, let us reflect that the fault may possibly be in ourselves."

Wild Animal Lore

By David Newell

Wire-Haired Fox Terrier

This cocky chap with wiry hair
Just simply will not take a dare!
And alley cats that grin and spit
Will find that he will never quit.

He has an Airedale's disposition,
Although he's just a small edition;
No matter how he's mauled and nipped,
He never, never thinks he's whipped!

He'll always do his very best,
From chasing bears away out West
To strolling on Park Avenue
Or anything he's asked to do.

He's full of spunk and brains and style,
And has a most engaging smile;
If he should like you, he will show it,
And win your heart before you know it!

For a Little Child

(When we go to bed at night, we like to f[illegible] that someone is taking care of us, who [illegible] nearer even than Mother.)

I wait for God as I go to sleep,
I stretch out my hand for His hand to kee[illegible]
God and the Fairies I cannot see
Are the ones that I want to stay with me.

They always stay with me through the nig[illegible]
But they go just before the room is light.
It is always just God, or just Fairies, who st[illegible]
But I never know which, nor which is away [illegible]

But once I awoke when it was dark,
And something made me hush and hark.
My hand which I'd left outside the sheet
Was tucked very gently under my cheek.

So I knew it was God who stayed that nigh[illegible]
And then I slept till it was light,
And when my hand stays out on the bed
I guess the Fairies are there instead.

—Louise Townsend Nicholl

Suburb and Country

Agriculture is a fert principle: on it rests the life and happiness of mankind.—Julius A. Dimock

News and Views on Farming

By H. C. MacCALLUM

LENGTHENING days, bulbs pushing shoots through the cold earth, and pussy willows remind us that Spring is on the way. Almost before we realize it the rush of Spring work will be on us, and we will be wishing that we had taken greater care in planning our work.

We are too prone to delay the job of systematic planning. Usually it requires a dose of Spring fever to start the ball rolling, and the fever becomes so acute that cool-headed, methodical planning requires summoning of considerable will-power. Now is the time to be getting plans into definite shape, for much of the success of the garden or field crops will depend on plans laid before time for seeding.

One of the factors in crop production is precipitation, and over this we have no control. But we might find some guidance in the prediction of F. Napier Denison, meteorologist at Victoria, that this year will be a wetter one than last. Mr. Denison has made weather his study for many years, and has gathered an immense amount of data from which he has been able to determine weather cycles. About this time last year he predicted that 1932 would be wetter than 1931. His prediction proved true, and the chances are that the records at the end of 1933 will again substantiate his forecast.

If we can be guided by such forecasts, the prediction that the coming season will be one of relatively heavy precipitation is a factor that should be taken into consideration. It will mean that the moisture-loving plants will have a good year, while there is a danger that the heat-loving plants will not have soil warm enough for them to do their best. Of course, type of soil and drainage are other factors that must be considered with that of precipitation.

Record of Improvement

THE recent seed, potato and bulb show at Victoria proved quite successful. There were well over 300 entries drawn from practically every agricultural section in the province. While the number of exhibits might have been larger, taking conditions into consideration the aggregate was creditable and the quality of the exhibits was such as to prove that British Columbia is capable of producing seed of high standard and in wide variety.

This quality of exhibit is a noteworthy feature. Shows each year have been bringing improvement in entries, and the seed industry as a whole is reaching a point where British Columbians can produce samples worthy of competition anywhere. There is evidence of general appreciation of the value of seed that measures up to the standards that are sought by the experts. Care is taken to keep the varieties true to type, free from weed seeds and foreign matter and uniform in size and shape. Continued adherence to the standards of high quality cannot help but reflect in improved crops at home and wider markets for seed.

Disease of Narcissus

ONE of the most interesting exhibits at the show was that staged by the Laboratory of Plant Pathology, where members of the staff from Saanichton were in attendance to give information concerning control and eradication of plant diseases. In this connection they had growing specimens of narcissus infected with the eelworm disease. This was readily identified by small, whitish lumps in the leaves of the plants which, when felt, were like a grain of wheat in the finger of a kid glove. Once seen, there could be no mistaking the symptom of the disease.

The eelworm disease is causing increasingly heavy losses to the narcissus bulb growing industry and active control measures are essential if the losses are to be kept from assuming really threatening proportions. What is known as the hot water treatment of the bulbs has proven effective, but the method, while simple, requires exactitude in execution or the infestation, instead of being killed, may be increased.

A new method of control has been developed at the Saanichton laboratory. This requires the use of chemicals, but does not require the same exactitude of execution as the hot water method. The laboratory officers do not claim it infallible, but they do say that it has always proved successful whenever used, and they hope to be able to guarantee it after another season of testing.

Both methods require equipment that is too expensive for any but the biggest growers. The cost of treatment, however, is very low, and the establishment of a central treating station is a matter that should receive immediate consideration by the growers.

New Potato Disease

CO-OPERATION between officials of the Dominion and Provincial Departments of Agriculture has resulted in the discovery of a new potato disease. Of course, we have enough diseases and pests to battle without wanting more, but if there must be more we are glad to find them so that the enemy can no longer remain in ambush to suddenly catch us off our guard and become an economic menace.

H. S. MacLeod, district plant disease inspector for the Dominion Department of Agriculture, made the initial discovery when inspecting potatoes for certification. He found tubers infected at the stem-end, where a hard, dry, corky rot develops, resulting in a slightly sunken circular lesion with a sharply defined margin. The general color of the lesion is wood brown, with a glistening margin of light neutral grey.

The disease was somewhat like other rots, but not the same as any familiar to Mr. MacLeod. He found the diseased potatoes in several widely-separated places on Vancouver Island and in the Fraser Valley. To clear up what was a mystery to him he took some of the diseased tubers to W. R. Foster, assistant plant pathologist of the Provincial Department of Agriculture, stationed at the Saanichton laboratory.

Together they studied the disease, Mr. MacLeod in the field and Mr. Foster in the laboratory. Careful checking through all the known scientific data relative to the subject failed to identify the disease. Dr. H. T. Gussow, Dominion botanist, took a hand in the studies and it was finally decided a discovery had been made. The disease was named stem-hole hard rot, and the scientific data concerning it has recently been published by the National Research Council of Canada.

The new disease has given no cause for alarm, and there is no suggestion that it is going to suddenly cause economic loss to potato growers. But no diseased tuber is fit for use as seed, and the discovery of this disease adds another reason to the many for planting sound, clean seed.

Attention to Detail Is Necessary to Obtain Good Seed Grain

By CARL FRASER

GOOD seed grain may be defined as clean, sound and uniformly plump grain obtained from strong, healthy plants belonging to a pure or relatively pure variety which is well adapted to the needs of the district in which it is to be used.

Where one is obliged to purchase seed, the safest seed in which to invest is "Registered Seed," since it is officially guaranteed to possess all of the qualifications of good seed, as above defined. This guarantee has behind it the Canadian Seed Growers' Association and the Dominion Seed Branch, aided by the Experimental Farms Branch of the Federal Department of Agriculture.

The use of varieties which are adapted to the district where they are to be grown is a matter of importance, and since many new varieties are constantly under test at our experimental stations, farmers should note carefully the results obtained at these institutions and be guided by them.

Producing Good Seed

IN the production of good seed, care should be taken to see that the crop is fully mature before cutting. Where low spots occur, it may be necessary to handle them separately in order to provide against the inclusion of unripe grain.

In threshing the crop, the concaves should not be set so close that the grain will be damaged. At present a great deal of really good barley is badly damaged from a seed standpoint during the threshing operations, by having the ends of the kernels broken or otherwise injured. Close threshing is liable to injure the germ.

The next step in the preparation of good seed grain consists in the fanning and grading of the grain to remove light kernels, weed seeds and dirt. For this undertaking the screens to be used must be carefully selected to insure that the openings are of the proper size and shape to perform the work required. Many good fanning mills have been discarded simply on account of the absence of suitable screens, whereas material for the construction of such screens can be had from, or through, the manufacturer of the machine.

Custom Cleaning Plants

DURING the past seven or eight years, the difficulty in connection with the proper cleaning and grading of seed grain has been reduced considerably by the opening up of custom cleaning plants which are equipped with power fanning mills and graders, and well supplied with sieves to clean and grade the different kinds of grain that may be brought to them. These cleaning plants are often provided with blowers for cleaning floors, bins and shoots, so that contamination from these sources is reduced to the minimum.

Cleaned grain should always be placed immediately in clean containers and protected from all danger of contamination.

Open Soils Essential for Success With Early Vegetables

PRODUCTION of early vegetables in gardening is always a consideration of interest and economic value. Certain phases of this work have been carried out at the Dominion Experimental Farm, Agassiz, success as regards earliness and stand of crop varying from year to year and depending to a great extent on the variation of climatic conditions such as precipitation and temperature.

In essentials, the production of most early crops varies but little from bringing the same crop to maturity at a later date, the chief consideration being the time and the conditions under which the seed is sown.

The temperature conditions of seeding may be divided into two general classes, either in the open or under glass supplied with bottom heat. The advent of the electric hotbed has made available for the city gardener a very satisfactory and easily handled type of hotbed in which to force young plants.

Soils Must Be Open

MANY kinds of vegetables will respond satisfactorily to the planting of seed in the open during any fine spell in January or February. Where such a procedure is followed, the most satisfactory results are obtained on open soils which do not have a marked tendency to bake or become packed. Results at the Experimental Farm have shown that there is little if any difference between the dates of maturity of crops sown in January or early February. The particular season has, however, its effects in that the commencement of growth varies from year to year.

The kinds of vegetables that have proved the most satisfactory for this kind of work are cabbage, carrot, radish, lettuce, spinach, beet, peas, cauliflower and turnip, and early varieties of sprouted potatoes planted about March 1.

With the world surfeited on turkey, poultry producers of Dallas, Texas, are promoting a brand new bird supposed to have the combined qualities and advantages of both turkey and chicken. It's a turken, said to have all the sweet qualities of a turkey in the meat and the hardy abilities of the chicken to survive.

Control of Warble Fly Proves Profitable to Dairy Farmers

DEFINITE control, if not elimination entirely, of the warble fly is now in sight. This pest, which causes millions of dollars loss annually to the hides of cattle, besides seriously reducing the flow of milk or gains in flesh, was attacked scientifically on Barrie Island last season. Although this project is to run two more years, results to date are so encouraging that the success of the experiment is assured.

Following the lead of Great Britain and Denmark in warble fly control work, Ontario authorities decided that something should be done, and when the farmers on Barrie Island, which lies off the north shore of Manitoulin, asked for assistance, it was gladly given. Being isolated by water, the demonstration would have every chance of success because there was little danger of reinfestation from the outside. The local agricultural representative, R. E. Cumming, directed the work under Dr. Lionel Stevenson, Provincial Zoologist. Warble fly powder was supplied by the Canadian Co-operative Wool Growers, which organization for several years past has been actively interested in the control of all livestock parasites.

Given Three Treatments

THERE are about 700 head of cattle on Barrie Island, and all were given three treatments, a month apart, last Spring. Notwithstanding the fact that many of these animals are handled under practically range conditions, little trouble or expense was experienced in treating them. A wash was made by dissolving one pound of the powder in a gallon of water, and with a stiff brush this was rubbed thoroughly over the back. Approximately fifty animals were given one treatment with one pound of the material, or at an average cost of five cents per head for the three treatments. Just as soon as the wash was first applied there was a sharp falling off in the infestation of warble grubs. On the first round an actual count of 10,036 grubs were reported. A month later this had dropped to less than 5,000, and the count made during the third treatment showed but 1,886 warbles.

Barrie Island farmers are enthusiastic over the progress so far. "It takes less than a minute to apply treatment to each animal," states F. W. Langdon. "No farmer can afford to let his cattle go untreated. The few cents it costs will repay him in dollars." Mr. Langdon, who is one of the cattle owners on the island, reports that there was practically no stampeding of the animals last Summer, as has been the case in recent years before the warble fly was attacked.

Confirms the Results

CONFIRMATION of this lack of stampeding, which is responsible for much loss of flesh and general cattle misery, is supplied by Joseph Merylees, another Barrie Islender, while Percy Runnals states that the treated cattle were in better flesh and gave a greater flow of milk than in other years because of their freedom from the pest.

This Spring and a year from now the cattle on Barrie Island will be treated again, and by that time it is expected that the warble fly will be entirely eliminated, provided care is taken to guard against reinfestation from outside. The experiment is being watched with a great deal of interest by farmers elsewhere, and there are already indications that a clean-up will be started in many other areas almost immediately. Individual farmers, too, are taking steps to clean up their herds by using the new warble fly powder.

Cleanliness is the first rule for keeping house plants healthy. If your plants are bothered by the aphis, dip the plants in warm tobacco tea, at a temperature of between 70 to 80 degrees. If this is not practical or convenient, wash the stems and both sides of the leaves, using a small soft sponge for the purpose. To rid plants of the persistent downy, mealy bug, spray the infested leaves with a fairly strong solution of cold soapy water.

Weeding will replace the daily dozen bending exercises to excellent purpose

Separating the Rhubarb Crowns and Replanting for Winter Forcing

ABOUT the middle of Autumn the rhubarb bed should be renovated, and preparations made for forcing a supply for the Winter. Old clumps which have occupied the same place for several seasons will benefit if they are lifted and divided into sections, selecting for replanting only the sturdy outside growths.

Division is quite easily accomplished, making sure that each division will have one or more crowns and a few roots. By the aid of a strong and sharp knife and two forks, a big clump may be separated into single crowns. Deep digging is an essential part of the soil treatment, and a liberal supply of well-rotted manure or decaying vegetable refuse should be used.

Plant the divisions three feet apart each way, so that they may have plenty of room for spreading, and the large leaves get an abundance of light and air. Also plant with the crowns level with the surface of the soil, and make the soil around them quite firm. As these divisions should not be used for supplying sticks during the first year, it is inadvisable to interfere with the entire stock at one time but to spread the operation over several seasons.

For forcing, use those plants which have been established for two or three seasons, as these will produce the finest leaf stalks. Lift the clumps now, and expose them to frost for a few days, or even a week, before transplanting in the greenhouse. This is necessary to give the plants a complete rest. After a check of this kind, the buds will respond more rapidly and force more freely.

A position under a greenhouse stage will serve quite well as a forcing pit for rhubarb. Place the root clumps close together on a shallow layer of soil, with which some short, old manure has been incorporated. Then fill in some loose, light soil, into which fertilizer has been worked. Now level this, filling off so that the crowns just show above the soil, and settle the whole by a good soaking of water.

Daylight must be excluded by suspending blinds or sheets of brown paper, overlapping at the edges, from the stage to the ground. Openwork staging requires covering with boards or slates, as even the least glimmer of daylight induces leaf development at the expense of edible stem or stalk—the part of the crop that is of value.

Weight and Quality

AS is pointed out by the Dominion Seed Branch, the probable quality of low-grade grains used for feeding purposes may usually be inferred from the weight per bushel. One exception is that of rusted wheat, which is low in weight but high in protein. There are many variations from the basic or straight grades of wheat, oats, and barley, such as mixtures of Common, Durum, Red Winter and White wheats; mixtures with other grains; mixtures containing defects such as smut, sprouts, heated, excess moisture, etc., either alone or in any combination. Although these mixtures must be graded, they are usually sold on sample, since the grade alone cannot convey a true picture of the percentages they contain.

Exports of Poultry

ONE of the most remarkable increases in the exports to Great Britain during the past year was dressed poultry. In 1931 the total was 65,460 pounds valued at $18,445, but in 1932 the total ran up 1,096,368 pounds valued at $217,915.

The bulk of it went in December, intended for the British Christmas market, and it consisted largely of turkey from the West. The total poultry of all kinds sent to the United Kingdom in December was 735,457 pounds, valued at $146,737. It is reported that the Canadian consignments reached the market in perfect condition.

The Garden Week by Week

By NORMAN W. F. RANT, F.R.H.S.

IN landscaping a garden that has a bit of woodland, one has to do some careful planning as to what plants to use. The desire is, of course, to have flowers in the woodland garden for as long a season as possible, but the woodland garden cannot be treated in the same way as the hardy border.

To get the proper effect in a woodland glade, it is important that spottiness be avoided. There must be wide stretches devoted to one flower only. Simple flowers are the best, and many biennials may be used for filling up spaces between plants. Such things as evening primroses, honesty and foxgloves are most satisfactory.

The following list is a useful one for those who are considering a planting among woods. Many of the Verbascums, particularly Olympicum, which is a tall-growing kind with beautiful wooly leaves and yellow flowers; Campanula lactifolia, which, with lavender blue flowers, cannot be overrated, and should be planted freely; Geranium Endressi, with pink flowers.

Ferns should be planted in masses, provided that sufficient water can be supplied, and with these many of the Thalictrums will be found useful and easy to grow. For the Spring showing in the woodland plot one should have masses of primroses in many colors, besides daffodils, crocuses and other Spring-flowering bulbs.

Useful Annuals

MANY annuals may be planted and will seed themselves from year to year, if one is not too tidy. Weeds in a woodland garden will always be a problem, but if grass can be controlled there will not be so much difficulty with the ordinary run of weeds. Careful planning of the paths and edges will go a long way to making weed control easier.

At this time of the year the plants that carry berries are very much in evidence, and as this is a good time to transplant such subjects, a few notes on some of the best plants of this nature may not come amiss.

The holly, in its many forms, is too well known in Victoria to need any introduction, and the same may be said of the mountain ash or rowan tree (pyrus aucuparia), though the latter often loses its fruit by reason of the birds.

Many of the berberies produce berries that are very attractive. B. Coryi is one of the best and has berries of the brightest scarlet. It is somewhat of a trailer in habit, but with a little training and pruning may be made a good subject for almost any position. It will stand partial shade better than most of the family. Other berberis that are useful for their berries are B. brevipaniculata, with coral-red berries; B. parvifolia, with berries of a terra cotta color; B. Wilsoni, with salmon-red berries; and B. thunbergii, with berries of bright red. None of the above are strictly evergreen, but the evergreen berberis, with one or two exceptions, have black or very dark berries, though most of them are splendid in the flowering season.

The Cotoneaster family is getting to be better known year by year. No plant seems to hold its berries for such a length of time as Cotoneaster horizontalis. While this plant has been very freely used in the rock garden for training over rocks, it is not so generally known as a shrub that may be trained upwards against a wall, but the fact is that it does just as well in such a position as in the rock garden. It may also be grown in the open on the flat and will soon make a handsome specimen. Other cotoneasters that have good berries are C. Simonsii, C. Franchetii, which has the advantage of being evergreen, and C. Buxifolia, with berries of dark purple-red.

Against the House

THERE are two Pyracanthas that should be grown wherever berried plants are desired, Pyracanthia coccinea, with berries of bright orange, and Pyracantha Gibbsii, with berries of coral red. Both these plants will grow to a considerable height and are excellent subjects for growing against the wall of a house, being full of interest at all seasons of the year.

Other plants that carry berries are Stranvaesia, scarlet; Pernetiya, pink or red, and viburnum opolus, scarlet.

There are many other plants with berries, but those mentioned carry their fruit for most of the Winter months and are, therefore, most desirable.

For Winter effect there are a few plants that should not be overlooked on account of their early flowering. The witch hazels are in bloom by the new year. The Winter-flowering heathers are in bloom from Christmas until April. The yellow jasmine is in bloom early in January, and the Christmas roses at about the same time.

Billbergia Nutans Is Latest in Plants for the House

By DEAN HALLIDAY

THINK of a new plant, one that comes from a far-away foreign country, yet one that actually thrives and flowers under the artificial conditions, the heat, the dryness and other handicaps of the average home. This plant has the queer name of billbergia nutans, but it not only is one of the newest, flowering plants for living-room decoration, but it is also proving one of the most satisfactory.

This new plant, which is a native of Brazil, has a rosette of long, narrow, stiff, glossy green leaves tapering to a sharp point. The flower appears as a rose red bud, which lengthens to a foot-long spike, closely sheathed in the rose-red bracts. Gradually the tip bends, opens and a cluster of four to eight lily-like flowers droops at the end.

For Living-Rooms

SINCE the billbergias thrive on lots of heat, a sunny window and very little water, they are most appropriate for a living-room plant. The average room in Winter time, even though it is overheated for most plants, just suits this Brazilian novelty.

They grow well in a light sandy loam, with one-third old cow manure and one-third leaf mold. After blooming, the old plan sends out several suckers from the base. These may be removed, if one desires more plants, or a larger pot may be used and the plant allowed to grow into a large and handsome specimen.

In the Summer, when the billbergias do their growing, they must be given plenty of water, not only at the roots but over the top.

Planning for Canning

THE quality which makes home-grown vegetables superior to those bought in the market can be preserved easily when surplus supplies are canned at home.

Canned baby beans, sold at fancy prices as "haricots," may be produced by the simple process of picking stringless beans when they are half grown and canning them by one of the modern home pack methods.

By expanding the vegetable patch to twice the size needed for the Summer food supply, one may produce a surplus of all the easily canned crops. The chief point upon which quality depends is that canning be done a little at a time, continuously through the season, so that each crop may be disposed of when at its best.

Beans, which are most delicious when half grown, lose in quality as they mature. Peas from the home garden, harvested at their sweetest and tenderest, can be canned to produce a quality dish which can only be matched at high prices in the grocery store. The added quality involves no additional expense to the home gardener, but merely requires that he plan intelligently and take care not to allow his crops to pass their best before being harvested.

Green peas and sweet corn cannot be purchased with their sweetness unimpaired. String beans never are quite so tender and well flavored as when gathered in the home garden a few moments before they go into the stew pan. Radishes are never so crisp and snappy as when fresh pulled.

Preparation of Grain Seed for Entry in Exhibition Tests

THE production of a prize-winning sample of seed grain in these days of keen competition demands that all factors which have a bearing on the production of highly-developed grain must be taken in consideration.

First of all, the seed chosen to produce the exhibition sample must belong to a variety which is well adapted to the district and which is likely to present a good appearance when mature; then the land on which this seed is sown should be in particularly fine condition as regards tilth and fertility, while the resulting crop should be watched carefully during the growing season and all heads or panicles which appear to differ from the prevailing type to any marked extent should be removed. Where registered seed has been sown the amount of roguing necessary should be negligible.

Some exhibitors prefer to cut their grain somewhat on the green side, but it is usually more desirable to let the crop become fully ripened.

Method of Threshing

THE method of threshing the exhibition grain is a matter of importance. A very good plan is to flail the sheaves by hand on a canvas. Only a very few strokes of the flail should be given each sheaf as the large, well-developed kernels will roll out first. The kernels remaining in the sheaf may be threshed out later in the ordinary way.

In the case of oats and barley, which sometimes retain appendages which detract from the appearance as well as from the weight of the grain, various methods may be employed in dressing the sample so that these appendages may be removed. Where a scarifier or scutcher is not available the grain may be placed in a barrel, or some other receptacle, and a spade or shovel used to chop off these awns and ends. Care must be taken, however, not to damage the kernels.

While the hand picking of samples for exhibition should not be encouraged, generally speaking, yet under present conditions, where the exhibition sample is relatively small, the practice can scarcely be prevented.

Gardens for Gardening

GARDEN design is being stressed nowadays with excellent results in the improvement of the picturesque quality of our gardens. But specialists in design are much inclined to overlook an important fact, which is that one of the greatest sources of enjoyment which one obtains from a garden is the experience of growing plants.

To come into a finished garden and share with the owner the satisfaction of its beauty is very pleasant; but to be the owner, and to have known the unfolding of this beauty from infancy to maturity and to be conscious of having contributed to its fruition, is far more pleasant. And it is only one who knows this creative joy who may properly be termed a gardener. Others are garden visitors.

If you have a wheel cultivator, the rows among the smaller vegetables should be of uniform width to accommodate the cultivator. Changing the width of the cultivator tool wastes considerable time.

Art—Drama—Screen—Opera—Music—Books

Penn's Works Shown

LONDON (NANA).—In commemoration of the 250th anniversary of the landing of William Penn in the colony of Pennsylvania, an exhibition of manuscripts, books, portraits and other objects connected with the life of the famous Quaker is being held in the library of the Friends' House, Euston Road. It was originally intended to hold the exhibition of the actual anniversary last October, but it had to be postponed.

There are about a hundred exhibits, a large number of them being first editions of works which Penn wrote himself, including the pamphlet entitled "The Sandy Foundation Shaken," which he wrote in 1668, at the age of twenty, and for which he was sent to the Tower, and "No Cross, No Crown," considered to be his greatest work, which was published in 1669.

The main interest in the exhibition, however, relates to the settlement of Pennsylvania in 1682. There are on view a copy of the original Royal Charter granting the colony to Penn, and signed March 14, 1681; Penn's own work, "Some Account of the Province of Pennsylvania," the "Frame of Government," 1682, and his "Letter to the Free Society of Traders," which makes plain his principles on which the colony was to be administered.

There are also on view a relic of the treaty tree of Shackamaxon, where Penn and his fellow colonists met the Indians in council and concluded the first great treaty, a miniature engraving of the picture by Benjamin West of the scene on that occasion, and two portraits of William Penn.

Winter Exhibit Opened

By JOAN LITTLEFIELD
(Copyright, 1933, by the North American Newspaper Alliance, Inc.)

LONDON.—The Winter Exhibition at the Royal Academy of Arts consists of representative works by R.A.'s who have recently died. Next year there is to be a retrospective exhibition of British art, and in 1935, for the first time in its history, Burlington House will be the scene of an exhibition of art in British industry, which will cover textiles, glass, pottery, furniture, metal work and printing.

"The decision is a 'Beau Geste' on the part of the Royal Academy," said the secretary, "and shows that although primarily concerned with fine arts, the president and council realize the necessity for making a supreme effort to emphasize the value of the artist to industry, as well as the dependence of industry on design, greatly to the benefit of the nation's trade and finances."

The present exhibition commemorates the work of Orpen, Dicksee, Greiffenhagen, Charles Sims, Charles Ricketts and others, and comprises 889 works, 155 of which are by Orpen, who is represented from his schooldays almost to the end of his life. Among the works shown are his extraordinary mature "Play Scene From Hamlet," done when he was nineteen, many of his war studies, some amusing self-portraits, and portraits of people famous in many walks of life. These include paintings of Dame Madge Kendal, Mr. Selfridge, George Moore and Augustus John.

Private view day did not draw nearly such a big crowd as usual, and the bright young things were conspicuous by their absence. There is always an Edwardian flavor about private views of Burlington House, and such inevitable figures as Dame Madge Kendal, Sir Arthur Pinero and Sir Johnston Forbes-Robertson add to the illusion that one has stepped back into the past.

Though the weather was fine, it brought forth no startling fashions for the private view, most of the women present favoring black, touches of white or red.

Shaw's Flat Redecorated For Return

LONDON (NANA).—While Bernard Shaw is globe-trotting, his famous flat in Whitehall Court is in the possession of interior decorators. He is having his rooms lined with the straw-colored oak paneling which is now the vogue in America. G. B. S. has his own ideas, and insists on their being carried out.

Mr. Shaw does not keep many secrets from his public, but it is said by one who knows him that he has an ambition which he does not announce, though he has occasionally hinted at it. It is that he wants to live to be a hundred.

In future G. B. S. is likely to spend each Winter out of England, and his present world trip is due to his desire to live in the sun for the rest of his days.

William K. Howard Finishes Sequences

William K. Howard, director of Fox's "Transatlantic" and "Sherlock Holmes," who recently returned from Ireland where he filmed exterior sequences for "Paddy-the-Next-Best-Thing," in which Janet Gaynor will be starred, left last week for Hollywood to begin preparations on that production.

Talented Canadian Miss

WHAT'S IN A NAME?

ANY ban tank go home now! Wrong, gentle reader, you whose favorite recreation during the past week has been jumping at conclusions—the exotic creature pictured above is not La Garbo. The talented and pulchritudinous maiden who has sung her way into the hearts of thousands of Canadians as leader of an orchestra at the Canadian National Motor Show, Toronto, is really Estelle Fox, New Brunswick born and New Brunswick bred.

Bound to Be Read

By H. ALLEN SMITH
United Press Book Editor

History has been in the making in the Fatherland during the last few months and Edgar Ansel Mowrer, in a book called, "Germany Puts the Clock Back" (Morrow), has done a superb job of recording it.

Mowrer is head of the Chicago Daily News' Berlin Bureau and has been in close touch with German politics for ten years or so.

Mowrer traces the history of Germany since the war with understanding. The theme of his book is clearly stated in its title. He prods and pries into the Teutonic character with admirable insight, and when he is finished, his audience has a pretty definite idea of what it's all about. He is one of the most lucid volumes on international affairs to reach print in many months.

"The Kennel Murder Case," by S. S. Van Dine (Scribners) is the best modern detective novel this reviewer has ever read, even if it is full of dogs, dog lore, dog teeth, dog show judges, dog pedigrees and dog doctors.

Van Dine, himself a fancier of Scotties, employs a dog as one of his principal clues in finding the person who did Archer Coe to death in a most unusual manner. It all works out very neatly. The plot is highly complex, but never so involved that the reader cannot follow it. There is not too much horror in the book, and the author has not over-dramatized his story.

Every mystery fiend will go for this latest Van Dine opus and those who are inclined to sniff and snuff when the subject of thrillers is brought up, likewise will do well to have a look at it.

"Footloose in India," by Gordon Sinclair (Farrar and Rinehart) is a travel story that, to say the least, is unique. In fact it is a thoroughly exciting piece of enlightenment on India's innards.

Sinclair, a Canadian newspaper man with plenty of nerve, carries us through harrowing experiences with an ample variety of cobras, kraits, tigers, panthers and crocodiles. He lets us feel the slish of of a gurkha's knife as it whizzes past the jugular vein. He brings us before acres of burning ghats, where the Hindus burn their dead. With him we climb to the top of a temple where vultures pick the bones of departed believers.

Gandhi talks to Sinclair in an interview that is different from the usual Gandhi interview, and there also is an interesting conversation with Lord Willingdon, the Viceroy.

Maybe the author leans over a bit too far sometimes but, then, after all, India is a queer sort of place.

After some difficulty in adjusting the mind to the somewhat jerky opening tempo of Isabel Paterson's "Never Ask the End" (Morrow) the reader will find absorbing novelty in this story of three Americans who meet, after many years, in Paris. Despite its merit, however, one is constrained to wonder just why the Literary Guild should have chosen it for its January offering.

Mrs. Patterson's characterization of the two women, Pauline and Marta, is excellent because she knows women. Her delineation of Russell, the male idealist, is less a living picture because the author knows very little about men.

The book, at any rate, affords an interesting picture of contemporary life, and is an addition to the serious work of American moderns.

British Star Signs For Hollywood

British actresses seem to be in demand on this side. Here we see Mrs. Heather Angel as she arrived on the Ss. Majestic at New York. From there she will move on to the film colony to start production.

Old Friend Speaks of Masefield

NEW YORK (NANA).—Arthur O'Conner, son of Luke O'Conner, is perhaps the only man in this city who as a child was dandled on John Masefield's knee when the present poet laureate of England worked in the old Columbian House in New York as a glass-wiper.

It was over the elder O'Conner's post-prohibition bar in Greenwich village that a large framed portrait of Mr. Masefield hung. On it was inscribed: "To My Old Friend and Master, Luke O'Conner, From His Friend."

Arthur O'Conner has not yet renewed his acquaintance with Mr. Masefield, now lecturing in this country, but commented on the pictures he had seen of the poet in newspapers. He was surprised, he said, to see how much older the laureate looked than when he remembered him.

The books, papers and other mementoes cherished by his father are in the possession of a brother, O'Conner said.

Massive Memorial Advances

KEYSTONE, S.D. (UP).—Canvas covers swung on cables will protect workmen at the Mt. Rushmore Memorial throughout the Winter, Gutzon Borglum, sculptor, said recently.

Borglum, who is carving the massive statue out of the face of the granite mount, said that the entire area will be enlarged and beautified. The workmen need not suffer from the cold, Borglum said, as coke heaters and canvas covers will protect them through the Winter.

The work is going apace on the figure of Washington, which is being dressed down for completion. The points of rock behind the head of the figure have been blasted away and the neck and shoulders cut out. There are forty-five men now employed on the work.

Edgar Wallace Book Provides Hollywood With Technical Task

By MOLLIE MERRICK
Copyright 1933, by The North American Newspaper Alliance, Inc.

HOLLYWOOD, Cal.—Hollywood's technical masterpiece, a picture which has been one and one-half years in the making, will soon be released. It is "King Kong," made by those two famous adventurer-producers, Ernest B. Schoedsack and Merian C. Cooper. The story comes from the fertile imagination of Edgar Wallace—the last tale he wrote before death stilled the most prolific pen of the day.

From a purely technical standpoint "King Kong" is the most difficult transiation of an idea into a motion picture structure yet attempted in Hollywood. The most startling point of interest about it is that the central character is a monstrous ape fifty feet tall. The film will show prehistoric monsters fighting each other and will recreate the sounds they made while living; it is 75 per cent informed with sound.

GREAT BATTLE

The ape will be seen hurling automobiles at New York's Stock Exchange building, tearing up a section of the Sixth Avenue elevated railway and making his last stand atop the tower of the Empire State Building. There this giant anthropoid with a fragile young woman in his paw, fights a squadron of army pursuit planes remorselessly pumping bullets into its body. A futile but magnificent gesture on the ape's part is when he plucks a plane out of the air and hurls it into the street far below.

To make such a scene as the one above described is one of the most difficult things ever attempted for the screen. Most of the work on this picture has been done behind locked doors. All the initial work of the technical staff was kept secret from the general staff on the lot because R.K.O. wanted to be certain that the secrecy of their process was kept inviolate. To give you some small idea of the precise craftsmanship required, only one-sixteenth of an inch of film could be photographed at a time and never more than a total of twenty feet on the best ten-hour day's work was made. One of the greatest problems involved was how to place the monstrous ape in association with humans and animate them all against the moving background of a great city.

NEED MANY SHOTS

Many of the scenes—notably the one in which the ape fights the air armada—were made up of seven distinct shots merged into a composite timed to a split second. A few years ago it would have been an impossible thing to photograph "King Kong." An H. G. Wells or an Edgar Wallace could have made it live for you with words—and a series of Dore-like drawings could have visualized it to a certain extent. But today, no matter how fantastic the idea or how difficult of accomplishment, man's mental nightmares are possible of materialization by motion picture technicians.

FANTASTIC STORY

When Marian Cooper and Edgar Wallace got together on a story so fantastic that the motion picture producers laughed at them, since they felt the technicalities involved made its accomplishment impossible, their discouragement only whetted Cooper's determination to see the thing through.

"I knew there was nothing a man could mentally conceive that the cameraman could not recreate or excel by any number of processes available," Cooper told me when we discussed his pet picture. "Frankly, I didn't know the details of how we were going to produce these strange prehistoric animals and mingle them with real persons in modern settings because I am not a technician. But to materialize the story Wallace and I had constructed I found two men eminently fitted for the work to be done.

"Schoedsack, who had made pictures with me before, and Willis O'Brien, who had done considerable work for the American Museum of Natural History in New York, a great artist and the greatest technician in the motion picture industry today. As an artist-scientist O'Brien appreciated all phases of the work required; as a paleontologist of note, he supervised the making of the eight prehistoric monsters to be seen in the completed film. A dozen sculptors assisted him in making those ancients so true to known facts that they form the most scientifically valuable collection of paleontology in the world today. For one year these monsters were builded upon skeletons exactly duplicating those to be seen in various museums throughout the country.

TECHNICAL SECRETS

"But O'Brien's real work began when the cameras were set up, since his is the task of animating these monsters to that they simulate the movements made in life. I won't attempt to reveal all that secret. It took us seven weeks to produce in film the fight between the ape and the pterodactyl. Each little movement was photographed separately—a job which took patience. When it came to make the sequences of the ape running amuck in New York's downtown sector, no miniatures were allowed. The planes are actual fighting planes and the shots are actual shots of downtown New York. Sometimes seven different sequences were blended to make one shot. Some of the methods used will be kept secret for many years."

One of the greatest difficulties encountered by the makers of "King Kong" was reproduction of sounds make by prehistoric animals, since there was no scientific data available to be used as a guide. Dr. Lytle, vertebrate paleontologist of the Los Angeles Museum, furnished the key for the sound effects. "For the dinosauria I would suggest that you reproduce various degrees of hissing sounds, and for the mammals an admixture of grunts and groans," he said. It took forty sound-making instruments to reproduce the menacing hisses.

SOUND EFFECTS

For vocalizing the arsinotherium the technicians blew a column of air through a vox humana pipe from an old organ. This was next re-recorded at a subnormal speed, which made the resultant sound an octave lower and with a definite note of terror. A reversal of the sound track turned this somewhat familiar sound into a hitherto unheard of bull-like groan, which in turn was slowed down in recording and lowered still another octave. If you're still with me on all this you have some small idea of the difficulties involved and the expert work of technicians.

Growls of cougars, lions, leopards and other wild animals were recorded and reversed for other sounds in the picture. An assortment of gorilla cries were assembled by Chief Technician Spivack for the ape itself, and these were run backwards at slow tempo. The effect was tremendous. From the first picture problem presented makers of gelatine entertainment to the finished product of this Cooper-Wallace-Schoedsack tale is a whole world of scientific research and practical experiment.

DELAY COSTLY TO CO-AUTHORS

By HARRISON CARROLL

HOLLYWOOD — Broadway may have spanked Ben Hecht and Gene Fowler, but Hollywood is eager for their wares.

Not only did Paramount buy the much panned "Great Magoo," but they have just laid a check on the line for a Hecht-Fowler original called "Catastrophe."

GENE FOWLER

A domestic drama with a background of the theatrical, the publishing and advertising business, this story will be produced by B. P. Schulberg, with blonde Miriam Hopkins as the probable heroine. If the Hays office continues to remain obdurate about "Sanctuary," the picture is likely to be her next.

In the sale of their original, Messrs. Hecht and Fowler can find some solace for a costly error in judgment over the sale of "The Great Magoo" to the movies. Seven days before this ill-starred play opened the two authors refused an offer of $60,000 from Paramount. When the sale was finally made, they took $22,500.

UNIQUE HONOR GIVEN AUTHOR

Wm. Hobart Royce Made Honorary Citizen of Issoudon, France

NEW YORK (CP).—A chuckle that moulded a career has reverberated down the years to make William Hobart Royce an honorary citizen of Issoudon, France, a place he never saw.

Years ago, while sitting behind his counter in his secondhand bookstore in Springfield, Mass., engrossed in a Scott novel, Royce was aroused by a customer. The latter enquired what work was so absorbing to Royce, who replied: "The greatest novel written by the greatest novelist that ever lived—Sir Walter Scott."

The customer laughed and said: "Honore de Balzac is the greatest novelist that ever lived. You are not qualified to judge until you have read his books. Then you will agree with me. But begin with 'Le Pere Gojict.'" Royce had never seen the man before and has never seen him since. But he followed the customer's advice and soon became a rabid Balzacian. For thirty years he worked, compiling a "Bibliography of Balzac."

When the University of Chicago published the first volume, letters from friends of Balzac poured in from many parts of the world.

Following that came a vellum do document from the Mayor of Issoudon. The mayor informed him he had been made a "citizen of honor" in connection with the celebration "of the feast of romanticism to the glory of Balzac and of his novel 'La Rouboulleuse,' the scene of which is laid in Issoudon."

Cavalcade Given Great Premiere

NEW YORK.—One of New York's most brilliant openings was that of Fox's film version of Noel Coward's "Cavalcade" at the Gaiety Theatre. The picture was attended by local and international celebrities, including members of the British Consular staff.

Advance sales for the production began pouring in by mail eight days before the opening, and on the Saturday and Sunday preceding the premiere Broadway saw a line of prospective purchasers stretching in a queue outside the box office.

Ramon as Chinese Lover

HELEN HAYES AND RAMON NOVARRO

ABOVE is a scene from "The Son-Daughter," with Helen Hayes and Ramon Novarro as the Chinese lovers. Miss Hayes came to motion pictures from the stage in 1931. Novarro, born and educated in Mexico, has been making American films for more than a decade.

Rare Russian Royal Jewels Intriguing 75,000 New Yorkers

By ALMA ARCHER

NEW YORK (UP).—New Yorkers still love romance—at least 75,000 of them do—for that number viewed the Hammer collection of Russian imperial art treasures at Lord & Taylor's department store in one week. It is the first authentic and important Czar's collection to come out of Russia since the revolution.

"These people seek romance," said Dr. Armand Hammer, the collector and author of "The Quest of the Romanoff Treasure." "They are not after knowledge of Russia," he continued, "but the thrill and romance of seeing the belongings of a king. The public is fascinated with the romance of the Romanoff family and its tragic end."

THRILLING SIGHT

Both the treasure collection and the book are like a film, taking one easily and simply from picture to picture, yet with a thrilling undercurrent of events and persons.

The public undoubtedly has displayed the most interest in the Easter eggs, but Dr. Hammer and his brothers, Victor and Harry, love most the icons. Because the Czar was the head of the church, Easter was a great religious holiday. A court jeweler, Faberge, was appointed to think up new ways of using Easter eggs. He worked years in advance. In 1899, Faberge started work on a solid gold and rose enamel egg which was completed after six years, and in time for Nicholai II to present to his mother, Marie Feodorovna, at Easter, 1895. The egg is decorated with diamonds and emeralds, with a magnificent star sapphire on top. Inside the egg is a folding screen of ten miniatures painted on mother-of-pearl, depicting the various abodes and palaces in Denmark of Marie Feodorovna, formerly a Danish princess, and mother of the last Czar and sister of Queen Alexandra of Great Britain. According to the records, the Czar was so tremendously pleased with this particular egg, which cost about $25,000, that he rewarded Faberge with a gift of twice the egg's value, or nearly $50,000.

ICONS FASCINATING

The icons, or religious paintings executed on wooden panels and portraying saintly figures or incidents in the Bible, are of fascinating beauty and interest. In the four or five hundred years since they were painted, the wood has mellowed to a texture of ivory, and many of them might be compared to the works of Italian masters, had the painters been given any training. These wonderful old paintings, however, were done by the monks, who had no art training, but expressed themselves under the ecstacy of religious enthusiasm. One of the lovliest icons from the altar of the private chapel of the Winter Palace depicts the Trinity, the favorite saints of Russia, the apostles and the miracles of the Bible.

ALL LIKED TO PAINT

As far as that goes, everyone apparently liked to paint. The Czarina liked to paint. It was the late Czar's favorite pastime, even during the final days. With the country at war, the Czar was busy painting cuff-links. Being an outstanding cuff-link lover and collector, he also painted them. His secretaries were instructed not to disturb him while painting cuff-links, war or no war!

Nicholas liked the simple things in life. Besides cuff-link painting, he loved birds. He developed such affection for birds that he had 18,000 different bird paintings on one set of china. This dinner set from the Russian Imperial factory has a skyblue border and gold garlands joining three individual bird medallions on each piece of the service, which totalled 6,000 pieces.

One day during Dr. Hammer's New York exhibit, he approached a man fondly eyeing some of the china. Dr. Hammer offered to explain anything he could about it. "You can't tell me anything about that china," the visitor replied; "I ate off it for twenty years." Hammer learned then that he was addressing Prince Mirza, a former captain of the Guards in the Palace of Nicholai II.

CZAR'S KODAK ALBUM

Probably the most amusing and unassuming treasure in the Hammer collection is the kodak album, appraised at $1,200, and given to Dr. Hammer by the former governess of the Grand Duke, Michael Alexandrovitch. It contains snapshots of the intimate, simple pleasures of the royal family. One shows Nicholai II romping in his informal smock with the children. Another shows the little Czarevitch scampering naked through the woods.

While Nicholai II had a yen for gold champagne buckets, 500 to be exact, his father Alexander remained true to the beer mug. A powerful man, Alexander, and a fabulous thirst, his. Three quarts his porcelain-lined, wooden jug set in silver, held. And three times at a sitting Alexander emptied it.

Marlene Faces Big Damage Suit

A new portrait of Marlene Dietrich, film star, who faces a suit of nearly $200,000 damages in Federal court. The suit was filed in Los Angeles, Calif., by Paramount Studios. The court action charges that she refused to work under terms of a $4,000 a week contract and asks that she be enjoined from working for another producer.

Theatre Test Is Watched

LONDON (NANA). — At the Grand Theatre at Fulham, an inner suburb of London, the experiment is being tried of running plays with West End casts for which no seat shall cost more than a quarter. The plays will be given twice nightly, and forthcoming productions include Eugene O'Neill's "In the Zone," "The Olive Orchard," adapted from Guy de Maupassant's "Champ d'Oliviers," and "Elegant Edward," in which Charles Hawtry once made a success.

The cast includes Margaret Bannerman, Eric Maturin and Ben Welden, and if the experiment is a success, the management proposes to start a chain of theatres around London working on the same principle.

At present London is poor in cheap theatrical entertainment, its only really inexpensive theatres being the old Vic and Sadlers Wells, at which prices range from ten cents to a dollar, and such outlying repertory theatres as the Greyhound at Croydon, and the Embassy at Swiss Cottage.

WILL STAR IN RUSSIAN FILM

By HARRISON CARROLL

HOLLYWOOD. — Here is some red meat for your cinema diet.

As soon as he completes "The White Sister" Clark Gable is to co-star with Wallace Beery in the Soviet story tha has been knocking around Metro-Goldwyn-Mayer for some months now. Perhaps this explains why the studio turned down Clark's request for the lead in "Clear All Wires," which also had a Russian locale.

CLARK GABLE

"Soviet," the only name for the new film to date, has given M.-G.-M. writers a good deal of trouble. The final and successful treatment must be partially credited to Frank Capra, Columbia's star director, who is being loaned for the one picture.

Capra is the man who turned out the best of the Jack Holt-Ralph Graves melodramas. He is one of the screen's outstanding directors of action stories.

Midgets Protest Imports

NEW YORK (NANA).—New York's midget colony, most of whom are in the show business and live within a few blocks of Times Square when they are "resting," are up in arms against an invasion from Europe by other tiny folk.

"We are not just talking," asserted Major James D. Doyle, who stands three feet five in his stocking feet. "We mean business. Protests already have been sent to Senators Wagner and Copeland in Washington against the proposed use of foreign midgets at the World's Fair in Chicago. A midget city has been planned, with houses, furniture and everything else made to measure.

"There are about sixty legitimate American midgets in the show business, with headquarters in New York," the major went on, "and forty of them are out of work now. If fifty foreign midgets are brought over at cut rates, put six in a bed by their managers, what will happen to us?

"We may be small, but we must eat. If necessary, I'll go to Washington about it," he warned.

Technocracy Books Being Printed Now

NEW YORK (NANA).—With the threat that a dozen books on technocracy will be out within a week, and that they will be followed by scores more, we hastily recommend "Life in a Technocracy," by Harold Loeb, a Viking book, as the most lucid thus far received. It tells exactly what would happen to the family and the individual if an x-erg took the place of a dollar bill. Another good Viking offering is Edith Olivier's "Mr. Chilchester's Daughters," with a 200-year-old mansion as the setting for interesting events. A. L. Furman, the lawyer who wrote "The Interne," has broken forth again with another "expose" of practices in the world of medicine. This contribution, 'Private Practice," is published by Macaulay. Out of the mass of "sex books" comes a fine, clear treatise, "The Psychology of Sex," by Havelock Ellis. Years ago, this Long & Smith book would have been banned with the author's earlier works, but according to today's way of thinking, it should be regarded as helpful and wholesome. The bedtime story this week, of course, is S. S. Van Dine's "The Kennel Murder Case," a Philo Vance story published by Scribner's.

Dialogue Reduced In "The Big Cage"

HOLLYWOOD.—The first practical demonstration of Carl Laemmle, Jr.'s recently announced policy of minimized dialogue in screen productions will occur in "The Big Cage," the young executive announced this week at Universal City, where the picture is being filmed.

In "The Big Cage," which will mark the screen debut of Clyde Beatty, recognized as the world's greatest trainer of wild animals dialogue will be restricted to an absolute minimum. Most of the picture will be devoted to constant action, where interruption by spoken words would only tend to retard screen interest. "The Big Cage," and screen plays whose interest depends upon action, and unique locale or theme, Laemmle, Jr., believes to be what the public prefers to replace sophisticated drawing-room fare laden with equally sophisticated and superfluous dialogue.

Herbert Mundin, known heretofore for the comedy Cockney characterizations he has created in Fox pictures, has turned writer and sold his first story, "The Politicians," to Fox.

Currently to be seen in "Cavalcade," Mundin spent most of his spare time writing stories for the screen with the result that "The Politicians" was purchased with Mundin in view as the star of the production.

Great Britain and the Dominions Overseas

Australia Leading World With Service Of Flying Doctors

Mantle of Safety Spread for White Men and Natives Eases Conditions of Life in Still Primitive Regions

LONDON (BUP).—Far in the interior of the Australian continent the world's first civil aerial medical service cares for the health of the inhabitants of a territory greater in area than Germany, Austria, Switzerland and Denmark combined. Established in May, 1928, at Cloncurry, Queensland, and planned from the first to work in conjunction with radio, the service has spread a mantle of safety for white men and natives which has gone far to improve the general health of the populace and to ease conditions of life in regions that are still primitive and widely removed from communication with large centres of civilization except through the medium of the flying machine.

CALLED BY WIRELESS

Something of the work done in the last four years was explained in London the other day to an audience of flyers and medical men by Dr. W. D. Walker, an Adelaide physician who has spent several years in the Australian interior. He told how the aeroplane moved in response to urgent calls for help which were received at the base by wireless. Small and inexpensive radio transmitters, deriving power from pedal-operated generators, were evolved for distribution among the more isolated homesteads. Their range is 600 miles. Thus equipped, the most remote settler can summon immediate help should he or his family require it. At first the family operator was obliged to learn Morse, but a recent improvement enables messages to be translated automatically into Morse and sent out by simply tapping a keyboard similar to that of a typewriter.

ADVICE BY TELEPHONE

Messages received at the central station are retranslated. Medical advice is sent back by wireless telephone, or, if the case calls for urgent treatment, a reply goes out that the "flying doctor" is on his way. White sheets spread on the ground and the smoke of a fire are employed to indicate the nearest safe landing place to the invalid's home, and the direction of the wind. In addition to the pilot, the aeroplane used at present is able to carry doctor, nurse, patient (should removal to a hospital be necessary), and one other individual. Soon a larger aircraft may be acquired for the work, and an anaesthetist and complete surgical unit airborne in addition to the load now carried.

Marquess Takes To Spiders for His Latest Hobby

LONDON (CP).—The Marquess of Tavistock, only son of the Duke of Bedford, has a new hobby—spiders.

The marquess, who is a well-known ornithologist, not only studies the spiders but breeds and feeds them and even allows them the run of his house at Peasmarsh, Sussex.

TELLS WHOLE WORLD TIME

New Astronomer Royal Occupies One of Highest Scientific Posts

LONDON (CP).—Dr. H. Spencer Jones' appointment as Astronomer Royal at the Royal Observatory, Greenwich, is the culmination of a career that has had in it the romance of devoted studentship and determined effort in an uphill climb that began very modestly as a student at a London County Council elementary school. His appointment to this position, one of the highest scientific posts in the world, has been sanctioned by the King. Dr. Jones, who is a bachelor of science, and forty-two years old, succeeds Sir Frank Dyson, who has been Astronomer Royal since 1910.

BRILLIANT CAREER

Thirty years ago, Dr. Spencer Jones was learning simple arithmetic at Portobello Road School, London. Then he went to Latymer Upper School, Hammersmith, and after a brilliant career there, proceeded to Jesus College, Cambridge, where he was awarded in 1912 the Isaac Newton Studentship for Research in Astronomy and Physical Optics.

In his early twenties he entered Greenwich Observatory, where, in 1913, he became chief assistant in succession to Sir Arthur Eddington. He has had charge of the observatory at the Cape since 1923.

"During his ten years at Greenwich," an old colleague and friend, Dr. Andrew Crommelin, who retired from the observatory five years ago, states "Dr. Jones displayed extraordinary energy and enthusiasm for his work. He studied the movement of the moon—for which purpose Greenwich Observatory was originally founded as an aid to navigators—and has contributed valuable papers on the subject since his appointment to Capetown in 1923."

One of the chief responsibilities of the new Astronomer Royal will be to determine "Greenwich time," which is the standard for the whole world, and is broadcast throughout the world twice daily from Daventry.

SANDWICH MAN WILL NOW SING

Theme Songs to Be Provided by Employing Advertising Houses

MANCHESTER (CP). — The "sandwich man," immortalized by Charles Dickens, who originated the expression, is coming in for additional fame in London by being converted into a singing sandwich. The idea of Londoners who propose using the voices of the men who carry two boards—one in front and the other behind them—to advertise theatres or perhaps certain shops and thus bring patronage to their employers is that by singing as they pursue their way along the streets they will attract greater attention and as a result become more effective as salesmen.

The singing sandwich has struck The Manchester Guardian's humorous fancy, and in a leading editorial The Guardian says:

RAISING THE PROFESSION

"The London scene, it is reported, is to be enriched by the sight and sound of sandwich men who sing as they move . . . Perhaps it was time some upward change was made in a profession which was tended to sink rather than rise . . .

"In appearance it has remained a sober trade; these pedestrians of publicity are rarely gay, and in most cases it is difficult to imagine that they were ever young. Perhaps when they have been taught to sing they will recapture something of the atmosphere of youth, but if they sing as sadly as they walk it will be a bold 'theme song' whose appeal to the public can survive their performance. All things considered, the 'singing sandwich' does not sound much of an improvement on the silent variety, for the louder it sings the more ironical will be the contrast between its own forlorn condition and the theatrical pomp and circumstance which it has been hired to advertise."

DINGLEY DELL TO BE RESTORED

LONDON (CP).—"Dingley Dell," which was partially destroyed by fire on Christmas Day, is to be restored, according to G. Tyrwhitt-Drake, ex-Mayor of Maidstone and present councillor, the owner. "Dingley Dell," where Mr. Wardle entertained the Pickwick party, and was the scene of much of Charles Dickens' lively humor in "Pickwick Papers," was badly scorched in the centre block, but the fire brigade of Maidstone saved the two wings.

Most of the old and valuable furniture in the house was saved, but some family portraits dating back to 1680 were blistered. At one time Mr. Tyrwhitt-Drake was afraid the whole house would go. "Cobtree Manor," he states, "is the original Dingley Dell of 'Pickwick Papers'." It is nearly all Elizabethan, and even the newest part is 150 years old. It is hoped to start rebuilding soon.

EVANGELIST DOES LOTS OF WALKING

SYDNEY, New South Wales (BUP).—Australia has a remarkable roaming evangelist—a Jew converted to Christianity—who for the last thirty-four years has been engaged in a self-imposed mission to the outback and country towns. In that time he has traveled 234,000 miles, including 69,000 miles on foot, and has worn out eighty-two pairs of boots.

About forty-two years ago Phillip Lewis, an orthodox Jew of London, became converted to Christianity. Today, grey-bearded and bronzed, he is still carrying the gospel to the distant settlements of Australia. For thirty-four years he has received no payment of any kind. He makes his way from town to town, accepting what lifts and gifts are offered.

Sport in Air, on Land and Water

AN excellent action picture which graphically illustrates the hazards of steeplechasing. Mythologist, ridden by P. Fanshawe, is shown taking a violent header into the water at a jump during the United Services Handicap, at Newbury, England. The horse behind, Cinder Track, landed almost on top of his fallen rival. Neither of the horses nor jockeys were injured.

HER MAJESTY IS PROLIFIC KNITTER

King and Queen Sometimes Able to Enjoy Homely Hour at Fireside

LONDON, (BUP).—There are evenings when, official duties ended, the King and Queen spend a homely hour by the fireside, the King listening to his phonograph and arranging his stamps, and the Queen knitting.

There must have been quite a few evenings recently when the Queen's clicking needles played a castanet accompaniment to the Gilbert and Sullivan music, for it is announced that she has knitted twelve woolen cot covers of pale blue and pale pink for the Queen Mary's London Needlework Guild.

Almost every member of the Royal Family, including the King, the Prince of Wales, the Princess Royal, and the Duke and Duchess of York, and the Duke of Gloucester have sent gifts of money and clothing to the guild.

The Queen is not the only knitting contributor. Her daughter, the Princess Royal, has made two boys' jerseys, and her grandson, the Hon. George Lascelles, has crocheted two scarves.

The Queen is intensely interested in the guild, and occasionally presides at the sewing-bees herself.

Shopping Centre in London Built With Roads to the Top

Radical Design Will Make Building Most Remarkable for Purpose in the World—Helicopter Planes Will Land on Roof

LONDON (BUP).—Plans for the most remarkable shopping centre in the world will be submitted for approval at an early date. The architects are the designers of some of the best modern buildings in Britain. They believe that there is nothing in their plans which is against any regulation.

The building will be in Oxford Street, London. It will be seven stories high. Each of the seven stories will have a twenty-foot roadway running round it. Motor cars will drive up to the roadways on an inclined track ten feet wide.

ONE-WAY TRAFFIC

There will be another track to take motorists back to the street. The traffic will be all one-way. The shop windows on each of the seven stories will be let to different shops. There will probably be a millinery row, a dress row, a motor car row, a provision row—and so on. Motorists will not need to leave their cars until they reach the shop on the floor they want.

A thirty-foot arcade will run right through the centre of the building, and from this will radiate escalators serving all floors.

LAND ON THE ROOF

Restaurants and gardens will form part of the flat roof, and a central space will be used as a landing ground for helicopter airplanes—which designers are convinced will be a part of life in the near future.

The Bright Young People Are Feeling Hard Times

Supply of Ideas for Parties Getting Exhausted—Mock Burglaries Give Thrill—So Does the Baby Hippopotamus at the Zoo

By W. G. QUISENBERRY
United Press Staff Correspondent

LONDON (UP). — The "Bright Young People," as Mayfair's cocktail crowd is called by novelists and gossip writers, are up against it this Winter.

Hard times? Worse than that. They have exhausted their supply of party ideas.

To give a party that is "different," to arouse the veteran party-going debutantes from their habitual torpor, if only for an hour or two, can make a reputation for you overnight in London's West End. But it is difficult. The world has been combed for new party ideas, and they seem to have been used up years ago.

"WILD WEST" PARTIES

"Wild West" parties, with an elaborate Montana background, "Jungle" parties with a sprinkling of real Senegambians, "Stone Age" parties to which anaemic youths came attired as cave men, and "Futuristic" parties with ideas borrowed from H. G. Wells—all these are hopelessly outdated.

The latest idea to enjoy any real success is the "Come-As-Your-Opposite" party. Several of these have been given lately, with the debutantes coming in the guise of angels, replete with haloes, and their boy friends made up as famous men of learning, or attired simply as gentlemen.

But even now that idea is growing old. So, in desperation, the party set has turned to the dangerous pastime of staging mock burglaries. The other night a crowd, wearing masks and carrying house-breaking tools, descended upon a residence near Richmond, broke in systematically, and wound up the evening with beer, sausages and dancing.

SELF-SUPPORTING BEASTS

Most zoo animals are merely for crowds to gaze upon. Those in the London zoo must be useful as well as ornamental. They are made to support themselves.

Not only the Shetland ponies, but the elephants, llamas, camels and zebras now are trained to give rides to the visitors at so much the ride.

Camels can be observed at the London zoo carrying as many as three children at a time. If necessary, the camel could be made to carry ten times that many, for it is capable of a 1,500-pound load.

Occasionally there is a mishap. A baby hippopotamus once was trained to bear passengers. It was surprisingly docile, but had the habit of slipping into a pond with its rider still up, and it was retired from service.

COPYING MARGUERITE

Cribbing an idea from Marguerite of Navarre, one of the queens of France, London debutantes are going in for black linen. Black nightgowns, pillows and sheets are among the most favored Christmas gifts this year. The idea presumably is the same one that Queen Marguerite had—to accentuate the whiteness of her skin.

Not to be outdone, Oxford undergraduates have adopted black as the latest shade for Oxford "bags."

Let Children Get Dirty and Do Not Curb Destructiveness

LONDON (BUP).—Don't be discouraged if the children get dirty when at play, nor when they tear up things. Doctors say such behaviour is good for them! Among the hints to parents given by Dr. J. R. Rees, Deputy Director of the Institute of Medical Psychology, speaking at the Winter school for health visitors and school nurses at the Bedford College for Women, were the following:

Encourage curiosity in children.
Allow them to play freely and get dirty.
Give them opportunities for being destructive.
Encourage them to take risks and be adventurous.

"As the child grows older," Dr. Rees said, "it begins to develop a mind of its own. Many parents would sooner a child did not have a mind of its own; they would prefer the child always to remain a nice, docile creature, doing exactly what it is told.

"This is a great mistake. To demand implicit obedience is both illogical and stupid."

RATS TAKE KINDLY TO RAW MILK

Nutrition Experiments Carried on for Several Years on Rodents

RELATIVE MERITS NOT YET PROVEN

LONDON (BUP). — For several years the National Institute for Research in Dairying of the Reading University has been experimenting on the relative values of raw and "heated" milk from the point of view of nutrition.

Some of the experiments have been conducted with rats, comparable groups of which have been kept, under uniform conditions, and given diets similar in all except the type of milk. One group of rats has been fed on raw milk, another on pasteurized, and a third on "sterilized" milk. They have all been weighed and examined at frequent intervals and their rate and condition of breeding have been studied and carefully recorded, but the directors of the Institute decline to commit themselves as to the relative merits of different types of milk until the experiments are concluded.

NOT SO SUSTAINING

It is learned, however, that the experiments with sterilized milk showed rapidly and conclusively that rats could not be sustained on this food for long, and that their reproductive faculties were seriously affected. The station is now rearing a seventh generation of rats fed on raw milk.

Similar investigations into the merits of pasteurized milk are now proceeding, the milk being pasteurized as nearly as possible under normal commercial conditions. Three groups of rats were fed, respectively, on raw, pasteurized and sterilized milk.

After about four months on these diets the buck rats in each of these groups had increased in weight as follows: Raw milk, from 488 grammes to 1,538 grammes; pasteurized, from 480 to 1,412 grammes, and sterilized, from 486 to 763 grammes. The does had increased in weight during the same period; raw milk, 430 to 1,106 grammes; pasteurized 431 to 1,100 grammes, and sterilized, 423 to 897 grammes.

LESS PRONOUNCED

The effect of pasteurization, therefore, seemed to be less pronounced on the does than on the bucks, though both sexes seemed to have been almost equally affected by the sterilized milk.

"The appearance of the rats on raw milk was excellent," an official of the Institute said. "Those on pasteurized milk, although generally well grown, had rather staring coats, while the group on sterilized milk were very staring and their condition very poor."

Peterborough's Money Wasted

Peterborough's new municipal buildings have been erected at a cost of £180,000 and the furnishings for its seventy rooms are expected to cost about £20,000. Peterborough's population is less than 50,000 and the ratepayers are indignant. The council has decided not to furnish several of the rooms.

Heaven Provides His Golden Fish

LONDON (BUP).—Here is what is believed to be the best fish story ever told. An assistant to the borough surveyor of Hythe, F. Batt, tells it.

He was walking to work the other morning, he says, when a live goldfish dropped from the sky. It landed at his feet. The fish survived, and Batt made a little pond for it in his garden.

"I was 250 yards from the nearest house. I was walking in the middle of the road, and there was no one else about," he says. "The fish weighed nine ounces, and there were no marks on it to indicate that it had been held in a bird's beak. I saw no large bird about at the time."

FAITHFULNESS BRINGS FORTUNE

Physician Leaves Wealth to Valet in Gratitude for Services

LONDON (BUP).—For faithful services, a valet has been left by his master between $25,000 and $50,000 and a country house near Maidenhead.

He is Richard MacAllister, a twenty-eight-year-old Scotsman. The bequest is made to him under the will of Dr. John Fallon Sidney Colohan, a seventy-year-old physician, and a widower, of Dean Cottage, Cookham Dean, who died last August, leaving about $75,000.

After leaving $15,000 and jewelry to MacAllister's sister, Maggie, who was Dr. Colohan's housekeeper, and other small bequests to charities, the doctor left the residue of his property to the valet, any balance over $50,000 to go to the sister.

The will states:

"I make the above deposition in favor of Richard MacAllister in consideration of his constant services and devotion to me during the past thirteen years, during which time he has nursed me through three serious illnesses, sitting by my bedside practically day and night, thus risking his own life, and having been to me as a son, never taking a day off for his own amusement."

Three Villas and Workhouse Lost On the Railroad

Just One Parcel of "Lost Property" Handed in to Office As Matter of Routine—England's "Perfect" Electric Train Starts—House of Commons Names Stimulant

By GLANVILLE CAREW

LONDON (BUP).—Who wants three villas and a workhouse? Or a thirty-gallon cistern? Or a live snake? Or a set of false teeth? If anyone does, he may make his offers to the Railway Lost Property Offices in London when the next auction sale takes place. Nothing appears to surprise the phlegmatic guardians of property lost on the railways. They will receive unmoved anything from a wad of banknotes to a tarantula. The ordinary crop of walking sticks, umbrellas, suitcases and so on disturbs them not at all, but they were interested slightly the other day when three villas and a workhouse arrived.

These latter are, of course, not of bricks and mortar. They are stage sets, but even at that they are large and bulky, and one wonders what on earth happened to the show which forgot them.

A PERFECT TRAIN

Turning to another railway matter. There started a few days ago the first running of the electric trains from London to Brighton—fifty and a half miles. To say nothing of the short distance, there is nothing generally remarkable about an electric train in these days, but in this instance there is much.

The new trains will be, as nearly as is humanly possible, "perfect" trains. Passing over the luxury of the cars, the upholstery, the walnut and mahogany and cedar wood paneling, we come to the fact that these trains cannot break down. All the electric power of England, Scotland and Wales is behind them.

Mazes of metal and climbing cables will be the origins of power at the three elaborate 132,000-volt switching stations along the line itself, but behind this will lie the power of all the stations already constructed—and there are more to come—through the length and breadth of the land under the "grid" system of electrification which maps out the island. Should the local power give out, there are stations almost from John o' Groats to the Land's End ready to step in—and the tired businessman may roll on, on an every-half-hour service, at sixty, seventy, eighty or ninety miles per hour, with the knowledge that no less than 2,000,000 horsepower is at his command.

And—just to show that (all our difficulties notwithstanding) we are no pessimists, this little scheme for the construction of the most modern stretch of railway in the world has cost, with its accessories, the mere bagatelle of $13,750,000.

NAMING ITS FAVORITE

It is not very often that the House of Commons decided what shall be the name of a brand of whisky, but in one instance at least it has done so.

This particular tipple is so well known that it needs no publicity, directly or indirectly, so I may say that it is "Black & White."

One has to go back some forty years or so to get to the beginning of the story. At that time of day there were not very many brands of proprietary whisky, if indeed there were any, and in the early 'nineties a certain firm of distillers, supplying the House then as now, put up a whisky in a black bottle with a plain white label and black lettering, "House of Commons." The brand and the label caught on, and members got into the habit of asking for a "Black & White." The habit spread to the public, and at last the three words became a trade mark the world over.

The last stage was when the House asked that the words "House of Commons" should be omitted from the label—and so "Black & White" became the proper description of something, and a phrase which—so to speak—is in everybody's mouth.

LONDON AND MOTTOES

Some of the learned folk have been arguing about the motto of the City of London, which is used with the Arms of the City. "Domine, dirige nos"—Oh, Lord, direct us"—but they don't seem to have gone very far into the subject.

As these things go, the use of the present motto is not so very old. It is a mere 300 years, since 1633.

There was a motto before that which was first used in 1539, in the days of Henry the Eighth, which ran: "Londoni defende tuos Deus optime civis"—"Most Gracious God defend the Citizens of London"—perhaps a prayer rather than a motto when Bluff King Harry was king.

But we can go back further still. Thomas a Beckett was not only a great churchman: he was also a great Londoner, born in London. It was to him that the earliest motto referred—"Me qui te peri ne cesses Thoma tueri"—"Cease not Thomas to guard us who brought you forth."

And those words were on the ancient Common Seal of the City from the year 1225 until the Reformation.

A century or two, one way or another, means nothing to the City of London.

Famous Oarsman Invited to Join Mt. Everest Party

LONDON (CP). — T. A. Brocklebank, who has stroked the Cambridge crew to victory for three years in succession and is regarded as one of the most brilliant strokes Cambridge has ever had, has been invited to join the Mount Everest Expedition which will leave England in a short time to make another attack on the world's highest mountain peak.

WOULD MAKE HUGE SAVING

London Board of Trade Investigating New Method of Transport

LONDON (BUP).—A new method of transport which, it is claimed, would mean a saving of more than a hundred million dollars a year in working costs alone to British companies, is under consideration by the Board of Trade here. The system consists of oil-electric locomotives, worked by Diesel engines, coupled to electric generators and motor power.

One of these locomotives is said to be able to carry 900 passengers at a time at seventy miles an hour, at a fuel cost of about fifteen cents an hour. It has the appearance of a huge aluminum box. The driver sits behind the plate glass windows and by merely pressing the self-starter and pulling a lever can control the immense creature with greater ease than is required for a man to drive his automobile.

It is claimed that by using these locomotives, railway running costs would be reduced 50 per cent; services would be speeded up; no alterations would be required in the existing tracks; travel safety would be increased, and the home production of fuel oil from coal would be developed.

Horns, Whistles And Trumpets In Battle of Bells

LONDON (CP).—The din of motor horns, the shrieking of tin whistles, and the blowing of tin trumpets disturbed the morning service at Minety, near Swindon, New Year's Sunday. It was a protest against the bell-ringing. The service could be heard only with difficulty.

Mrs. G. B. Atkinson, of Church Farm, Minety, told a reporter: "The demonstration was the outcome of a protest last October when we were informed by the vicar that the bell-ringing was a church tradition and could not be altered. The matter then dropped, but when the whole village was kept awake by the strident peals of the bells from 11:55 p.m. to 12:45 a.m., we decided to renew our protest.

"Our demonstration took place in my garden and lasted for half an hour. So far, we have had no protest from the vicar. No one could complain if the bells were in tune or if the bell-ringers could ring a peal. A letter has been sent to the Bishop of Bristol, and if that does not mend matters, we will consult solicitors and take legal action." The protest was not renewed at the evening service that night.

Air Force Making Perilous Flight

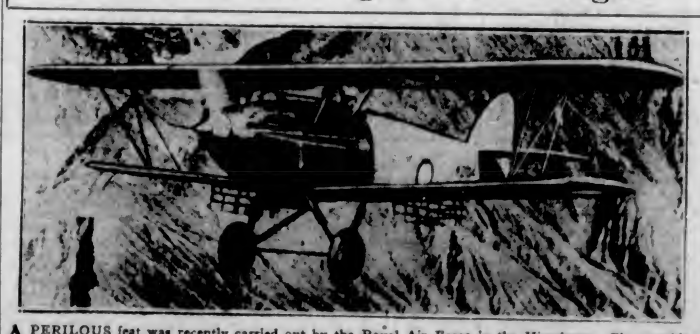

A PERILOUS feat was recently carried out by the Royal Air Force in the Himalayas. Five machines flew up the Indus Valley to Chilas and Gilgit, sometimes at 25,500 feet over this rocky wilderness and buffeted by varying air currents. In this picture is shown one of the planes pictured from an accompanying plane during the flight

MAN'S DEATH DUE TO COW'S TAIL

LONDON (BUP).—A cow's tail switching against his motorcycle caused the death of Clifford Frederick John Loveridge, aged twenty-seven, a gardener, it was stated at the inquest.

The evidence showed that as he attempted to pass a herd of cows entering a farm, one of the animals flicked its tail against his machine.

The end of the tail caught in the chain, and the cow dragged the machine for thirty-two feet before the tail hairs were pulled out. Loveridge was flung violently on the road and his skull was fractured.

What's New and Interesting for the Women

Serve Fancy Bread

Bread, when made at home, can be cooked in various ways. Fancy bread is very nice for afternoon tea and very often takes the place of cake. Following are three recipes which are quite simple:

LEMON TEA BREAD

One egg, one and one-half cups sugar, juice of half a lemon, three good cups of flour, one cup milk, three teaspoons baking powder, one-half teaspoon salt, one-fourth teaspoon nutmeg, chopped rind of two large lemons. Put together in order given, beating well after each addition. The simplest way to prepare the lemon is to shave off only the yellow part of the rind before the juice has been squeezed out; the inner thick white skin gives a bitter taste. Put the yellow rind through the food chopper twice and fold in last of all. When mixed the dough should be a trifle heavier than for cakes, as it gives a finer texture. Bake in a well-greased loaf pan in a slow oven for one hour. This is easily put together as there is no shortening to bother with, and it is inexpensive. Nuts may be used as a variation, with or without the lemon; orange peel is not as successful. And if, by any chance, there is any left over, try it toasted.

SCOTCH SHORTBREAD

One cup shortening, one-half cup sugar, two cups flour. Cream the shortening; add sugar gradually, creaming until the mixture is well blended. Add the flour and mix thoroughly. Pat into a slightly-greased cake tin. Bake in a moderate oven (385 degrees) for about twenty minutes. The shortbread should be very delicate and brown. While still hot, cut into small pieces about one and one-half inches square. Shortbread may be lightly brushed with egg white and garnished with tiny candies or with candied cherries to make the cake assortments more colorful. You will have about thirty-six one and one-half-inch squares.

FAVORITE GINGERBREAD

One cup brown sugar, one-half cup shortening, two eggs, two teaspoons ginger, or one teaspoon ginger and one teaspoon cinnamon; one cup molasses, one-half teaspoon salt, one cup sour or buttermilk, one and one-half teaspoons baking soda, flour to make thick as ordinary cake batter. Bake in moderate oven.

Ironing Board Cover Sanitary

Says a resourceful housewife: "My husband uses my ironing board for pressing his trousers. When I want to iron the dainty baby clothes and keep them perfectly sanitary, I do not have to take time to lace a new, clean cover on the board. Through the holes for laces I have put elastic. This enables me to slip the clean cover on in less than a minute and it is tight and smooth. I can remove it just as quickly.

Daily Bath Is Hard on Dry Skins

By LOGAN CLENDENING, M.D.

In people of a certain bodily type, especially middle-aged and elderly people, there is considerable itching during the Winter months.

The bodily type is that in which the skin is thin and silky in appearance. As atrophy of all layers of the skin occurs with the process of age, the condition is naturally worse in later life, and becomes increasingly bad as time goes on. Many elderly people are badly tortured with this condition, which, in large part, can be avoided.

DR. CLENDENING

The condition is aggravated by frequent bathing and by the use of strong soaps, and this is the lesson to be learned by people troubled by itching in the Winter. Elderly people should give up the habit, if they have acquired it, of a daily bath during the Winter months. Anyone who finds the skin irritated or with a tendency to itch during the Winter, should also cut down on the number of baths taken.

The atrophy of the skin which occurs in this condition causes a diminution in the amount of secretion of the natural oil which lubricates the skin. This dryness leads to the irritable and itching sensations. Naturally, bathing and the use of soaps remove whatever there is of this oil and hence make the trouble worse.

Young people with vigorous, healthy skin and a great deal of natural secretion can afford to take a bath once a day all the year round, but after forty-five it is advisable to reduce this in the cold months, and after fifty it should be still further reduced. After the age of sixty, especially in those with thin, inelastic skin in which wrinkling gives an evidence of atrophy, it is well to reduce the number of baths all the year round, Winter and Summer included, and at the age of seventy one bath a week in the Winter is quite sufficient, both for cleanliness and the sake of the skin's health.

Of course, this advice supposes that the itching of the skin is not actually due to any definite skin disease, especially itch-mites.

Bridal Party Gowns

Crepe, Velvet, Violets Used for Maid of Honor, Bridesmaid's Costumes

Left, Maid of Honor's Gown; Right, Bridesmaid.

By MME. LISBETH

VELVET has become very smart for bridal dresses and those of the bride's attendants this season.

Pictured are two picturesque costumes. At the left is a white crepe gown for the maid of honor. It has a shirred white velvet cape and muff, both trimmed with Parma violets, surely a sweet and charming combination. Note the gracefully draped skirt.

For the bridesmaid, the gown at the right is of peach crepe with brown velvet cape and muff. This cape and muff likewise are embellished with the violets, and this gown has an elaborate belt of velvet flowers to match the cape and muff.

Pastor's Wife Tends to Home And Newspaper

EDMONTON (CP).—Mrs. Osborn, wife of the pastor of the First Presbyterian Church, is well known in literary circles in Australia. Like the newspaper reporter, whose nose for news is supposed to be a requisite to his success, Mrs. Osborn says she has a nose for history. She studied history and English, and it was her historical writings that brought her the offer of woman's editorship on a newspaper eighteen years ago. After six weeks on The Melbourne Leader, a weekly publication, she was asked to also take the woman's news on "The Age," a daily published by the same company. This she carried on for eleven years, doing much constructive work in addition to the supervision of her home and family. Owing to ill health, she was forced to give up eleven years ago, when her daughter, Marion, succeeded her. In addition, for fourteen years Mrs. Osborn edited the woman's section of The Presbyterian Messenger, a weekly publication widely cidculated in Australia.

Her efforts in putting the National Council of Women in Australia "on the map" is one achievement she feels has been very worth while. When she left Melbourne, it was with the tribute of the women there that she had set the standards for newspapers in Australia, and had pioneered the field. In addition, Mrs. Osborn has written books for children and supplementary readers, six in number, prepared by her, are in use in the state schools of Victoria. Her book of stories on the animals in the Melbourne Zoo, "Almost Human," broke all records for sales in the Commonwealth and she has written several fiction stories which ran in serial form.

"I wouldn't have a career without a family, and children know that mother is working with father for them," said Mrs. Osborn, when interviewed. "I believe that the complete woman is the one who does the task before her, and I am convinced that the woman with a trained intellect makes the finest mother."

NEW WAY TO COOK TURKEY

This new way of cooking turkey is delicious: Cut up turkey as you would a chicken for frying. Put part butter and part lard in skillet and brown turkey to a light brown (do not roll in flour first). Place in roaster, season with pepper, salt and a small piece of onion. Add water and cook in oven till tender; length of time depends on size of turkey. Mushrooms are a very good addition to gravy.

Services to Be Given in Peace River District

EDMONTON, Alta. (CP).—Two ministers from Ontario, Rev. Evan Richards and Rev. W. T. R. Delve, have just gone up into the Peace River country to provide Winter services for frontier areas under United Church auspices.

With all their furniture on a truck, Mr. Delve and his bride have reached Montney, ninety miles ahead of steel in the Peace River block of British Columbia and are changing a student's shack into a manse. Many hundreds of people have gone in to settle the country, and from now on the missionaries will be on the job among them.

Last year Montney's new minister was studying in New York and his wife working in Toronto, but they have been given a folding organ and a big send-off by High Park United Church, Toronto, to rough it in a frontier shack. Montney was pioneered by student missionaries during the past three Summers.

Armenian Women Giving Advice to Peasant Farmers

Young women university graduates are traveling on horseback through the villages of Armenia giving the peasant farmers the latest information on the planting and raising of cotton and other agricultural products, according to Miss Agavnie Yeghenian, of New York, who recently visited her native land after many years in the United States. Miss Yeghenian, who is a member of the national board of the Y.W.C.A., has recorded her experiences in a book called "The Red Flag in Ararat."

The women agricultural experts sleep in the village schools or in clubhouses provided by the government, under whose supervision they have been trained in modern methods of farming, Miss Yeghenian reports.

Use Cheesecloth Bag to Wash Flimsy Clothing

The cheesecloth bag is an indispensable laundry aid. It need not be more than a half yard square, or a little larger, if a blouse is to be accommodated. Leave one side open and through this run a draw string. Once in the bag, fine materials can be squeezed in the suds to one's heart's content, without danger of undue strain or of damage caused by a rough fingernail.

By this means one also overcomes the natural urge to rub soap on the soiled parts. It is better not to do this, as undissolved soap often forms a coating over dirt and consequently must be rubbed out before the dirt can follow it. When this improper method is employed instead of gentler but more effective methods, neckbands and wristbands receive more friction from laundering than from everyday wear.

You will find the cheesecloth bag a great boon when washing the mesh, satin or crepe collars, cuffs, vestees, and blouses that are in fashion at all times. Common sense tells us that if mesh is maltreated with hand rubbing, the comparatively loose arrangement of its weave will be disturbed and the pattern distorted. The nature of the weave of satin also demands gentleness, as the cloth derives its sheen from long, fine threads of silk laid closely together on the surface to reflect light.

These long threads are moved out of place and broken by rubbing. The satin appears dull and lifeless—and it is not the fault of the soap and water. Crepe has another distinctive weave. In crepe, the threads that run one way of the cloth are gathered up ever so lightly on the threads that run the other way. Any friction is likely to disarrange the relation of the threads. Gaps will appear between them, and the material is likely to shrink. Simple safeguards such as the cheesecloth bag guide the uninitiated into correct methods and help to bring success in home laundering.

Water Absorbs Cabbage Odor

Properly cooked cabbage is not a strong flavored vegetable. To be at its best, it must be cut rather fine, shredded, and cooked in boiling salted water just until tender, no longer.

Onions, if cooked in a quantity of boiling salted water in an uncovered vessel, do not have a strong flavor. If you prefer, the water may be drained off once during the cooking, but this will not be necessary if you have used enough water.

New Fur Silhouette Is Wide at the Top

Follows Line of Dresses

Left to Right, Short Mink Cape; Left, Standing, Black Broadtail Coat With Baum Marten Trimming; Right, Black Caracul Collared in Silver Fox.

THE new fur silhouette follows that of the dresses—wide at the top, slim and trim below.

One of the smartest of the season's fashions is the short fur cape. The one illustrated above, left, back view, right, front, is of mink, with the skins worked in two ways, a straight band forming the upstanding collar. It is designed to wear over plain woolen dresses and could be used over collarless cloth coats for colder weather.

Sleeves are a dominant feature in the new fur coats, many emphasizing width above the elbow.

The first model, standing at left centre, is of black broadtail with two bands of baum marten at the elbow, and an interesting collar made wider on one side than on the other. It buttons high at the neck.

The second coat is a black caracul cut on slender lines, fastened well at the side, and collared in silver fox.

Household Hints

When leaving a note in the bottle for the milkman, invert a water glass over the top of the bottle to protect the paper from rain and wind.

• • •

To whiten the skin, mix and apply equal parts of rose water and lemon juice.

• • •

To clean colored felt hats, add enough gasoline to a teacup of flour to make a paste. Rub it on with a brush and let it dry. Then brush off with a stiff brush.

• • •

To dye white kid gloves tan, dip them in a saffron water until the desired shade is obtained.

• • •

Adding a pinch of baking soda when boiling milk will keep it from curdling.

• • •

To keep patent leather shoes from cracking, rub olive oil, glycerine or sweet oil over them occasionally.

Cleanliness of Vienna Noticed By Dr. E. Guest

TORONTO (CP).—A woman physician and a leader in the National Council of Women, Dr. Edna Guest, was the guest of honor at a dinner recently when she told something of what she had seen at Vienna.

As a distinguished fellow of the Academy of Medicine and the first woman to be elected to its governing body, the Council of Ten Members, Dr. Guest had brought well-deserved honor to her profession, in the opinion of Dr. Pentecost, who remarked that "her services to the Council have resulted in her re-election this year." He also expressed his admiration of Dr. Stowe Cullen, and told of her portrait in oils which had had an honored place on academy walls for three years.

"Surely this is evidence that the medical profession now fully recognizes the place for women in the medical profession and in the affairs of the country," declared Dr. Pentecost.

Dr. Guest felt that the demonstration of a city to keep its people well in times of depression might well be an example to other countries, other cities. In her review of the public health programme of Vienna, Dr. Guest touched on its clean streets, lack of skyscraping, apartment houses, its communal residences with baths, swimming pools, courtyards, and so on, for the poorer people; its fine maternal care and its large health grant—"the largest grant in Vienna's budget."

"Vienna's health organization is almost a replica of the wonderful health organization which Dr. Hastings built for us," said Dr. Guest, who, in contrasting the two cities' programmes, pointed out that Vienna differed in its midwives and state insurance.

In commenting on Dr. Guest's remarks on Vienna, Hon. J. M. Robb, Minister of Health, pointed out that Vienna is spending $7 per person in public health, while Toronto, the banner city of Ontario, spends $1. The average in the province, he stated, was from six to seven cents up to thirteen or fourteen cents, no more. "Compare that with the money that is spent on education—$6 or $7 up to $13 or $14—almost 100 per cent more. "We are not asking that less money be spent on education, but that more be spent on public health," Dr. Robb said.

"The Academy feels that only through the co-operation of such organizations as the National Council of Women, and others, can we get the public educated to carrying out the measures which are instituted at considerable costs," said Dr. Pentecost, who felt that there was need for representation of the Academy on the board of health. In paying his respects to the women members of his profession, Dr. Robb mentioned especially Dr. Augusta Stowe Cullen, the first woman to graduate in medicine in Canada.

Eskimo Women Take Tea

MONTREAL (CP).— Major D. L. McKeand, assistant director of the Northwest Territories Branch of the Department of the Interior, lecturing here, says the Eskimo has a great social sense. He did not always live in communities, but tents and igloos were always pitched or built in pairs or threes. So, too, on hunting and fishing trips, the Eskimo seldom went alone and usually in pairs.

He found the Eskimo equivalent to the women's auxiliary sitting on the shore and stretching seal skin over a kayak and maintaining the feminine tradition by halting for a cup of tea.

Don't Show Off Infant To Friend

By GARRY C. MYERS, Ph.D.

Rightly you are proud of your baby; wrongly you may show him off

We have a powerful inner urge, you know, to tell the world how important we are.

DR. G. C. MYERS

We may do so very bluntly and directly; or we may do it in a subtle fashion by inducing others to envy what we have.

Though we wouldn't for the world admit that we count our child as our possession, say as our house or car, yet we actually may do so without knowing it.

That brand new baby is a precious treasure. Our normal impulse is to court its admiration by our friends and guests. As the infant grows and learns new achievements it seems more and more wonderful to us.

We assume that others, too, must think it very wonderful. Since they have not had our opportunities to observe this extraordinary child, we set the stage for their enjoyment.

No; we are not primarily concerned about their pleasure, though we even fool ourselves to be; it's our own selfish satisfaction we are seeking, as we strive to make others marvel indirectly at the extraordinary parents from whom our child has inherited or learned the wonderful things he does.

Yes; we blindly seek extension of our own personality through the exploitation of our child. And we all have been guilty to some small degree, at least.

BORE GUESTS

How many a guest has been forced to express extravagant astonishment at the clever things his hostess' child can do, or at the cunningness of the precious infant passed around like a bonbon to taste or a rose to smell! To the toddler it may be, "Show Mrs. Dowd your dolly. Now do your little dance for Mrs. Dowd." For a little while even the Dowds may be entertained. But after several months or years have passed, during which time that little child has been shown off repeatedly before company, if the Dowds return they may be bored, even disgusted, with the child's conduct in their presence.

Say the child is three. Having been so long and often exploited before company, he continues to expect it. But to the child's keen disappointment and the parents' dire chagrin, the usual admiration from the guests is not forthcoming. The child, therefore, feels impelled to invent all sorts of irregular behavior, and hits upon some not conventional, for which he is disapproved or punished. Once counted very cunning, he is considered now conceited and unbearable. The guests suffer, the parents suffer, and the innocent child suffers most.

Let us discipline ourselves to let the baby and the toddler alone when we have company. Rather than show him off, we should protect him from undue attention of the guests.

Trim Resort Wear Combines Silk, Cotton

Spring Trends in Fashion Catch Woman's Eye

Left, Melon Colored Cotton Matelasse Swagger Suit; Centre, White Cotton Evening Frock; Right, Flannel Bicycle Skirt.

By MME. LISBETH

RESORT, cruise and Spring fashions are interesting milady now. She may have to buy a few more dresses to tide her over until the warmer weather, be she a society light or a working woman—and whether her work takes her to a store or office or to her own kitchen and laundry.

But she will, for the remainder of the cool weather, buy her frocks with an eye on Spring style tendencies, and what they are wearing for cruises and at the Winter resorts will largely govern her choice.

At the left of the picture is a swagger suit of cotton metalasse in a luscious melon color. The coat is collarless, the wide stitched collar of the dress making up for that deficiency. Tailored lines and wide belt of self material, with button fastening, are the details of this suit, with which is worn a white felt hat.

The same type of deeply ribbed material is used for an evening dress, centre. This dress, of white cotton matelasse, has a ruching edged capelet of organdie. The diminutive wrap, with its framing collar, is in cherry taffeta.

Now for the active sports of the resorts—sports we'll all be taking part in when the gladsome Summer comes around once more. The divided skirt, known to a few daring souls when mother was a girl and broke the speed laws of the time on her trusty "safety" bike, has been revived in 1933 styling. It is shown in a light-weight washable flannel, right. The young woman in the picture is evidently planning to trundle her hoop, hence the name "hoople" frock. Incidentally, it would be "hot stuff" on the tennis court or golf grounds.

For cruise wear, light-weight, lacy scarves are popular. These scarves are also smart for northern sports and country wear. Decorated white doeskin gloves are the favorites for resort and Spring wear.

As to shoes, new and more elaborate designs in perforations are reviving, with the passing of the Christmas season, as the gaze of all turns toward Spring.

Style Whimsies

Among new straws for Spring is a basket weave design made of artificial silk.

• • •

There is something new under the sun in the shape of the double-deck earring. It is built somewhat on the plan of a horseshoe, with a decorative bulb at each end, one to wear above the ear and one below. They are joined by a fine gold wire which fits back of the ear and holds the earring in place.

• • •

Gold and silver mesh gloves for evening wear are the latest whimsy of fashion.

• • •

The favorite pup's head is being done in silver or gold or the new silver that is made to look grey, and used to ornament the seal ring of London's smart set. Milady uses the seal to seal her letters.

Save-a-Life League Is Profitable

NEW YORK (CP).—The technique whereby more than twice as many lives are saved annually from suicide in New York as are lost was described by Dr. Harry M. Warren, president and founder of the National Save-a-Life League. Dr. Warren spoke at the society's twenty-sixth anniversary luncheon before seventy-five league members.

Miss Lona Bonnel, a staff member of the league whose activides are confined to the office, told of one man whom she had saved because he had not expected to talk to a woman. "He was a brilliant engineer, a college man and a war veteran," she said. "There came a crisis of events that seemed unendurable, and he took a room at a hotel, intending to leap in the dark. He came to our office simply because he wanted to argue, perhaps to knock somebody down. But he found that he had a woman to talk to, and remembering the courtesy that his mother had taught him he found it difficult to argue. It took a long time, but I finally brought him back to normal."

Dr. Menas Gregory, psychiatrist of Bellevue Hospital, maintains a clinic for the treatment of would-be suicides, where all cases sent by the league receive special care.

COMICS

The Daily Colonist.

COMICS

(ESTABLISHED 1858)

NO. 42—SEVENTY-FIFTH YEAR VICTORIA, BRITISH COLUMBIA, SUNDAY, JANUARY 29, 1933

The Katzenjammer Kids

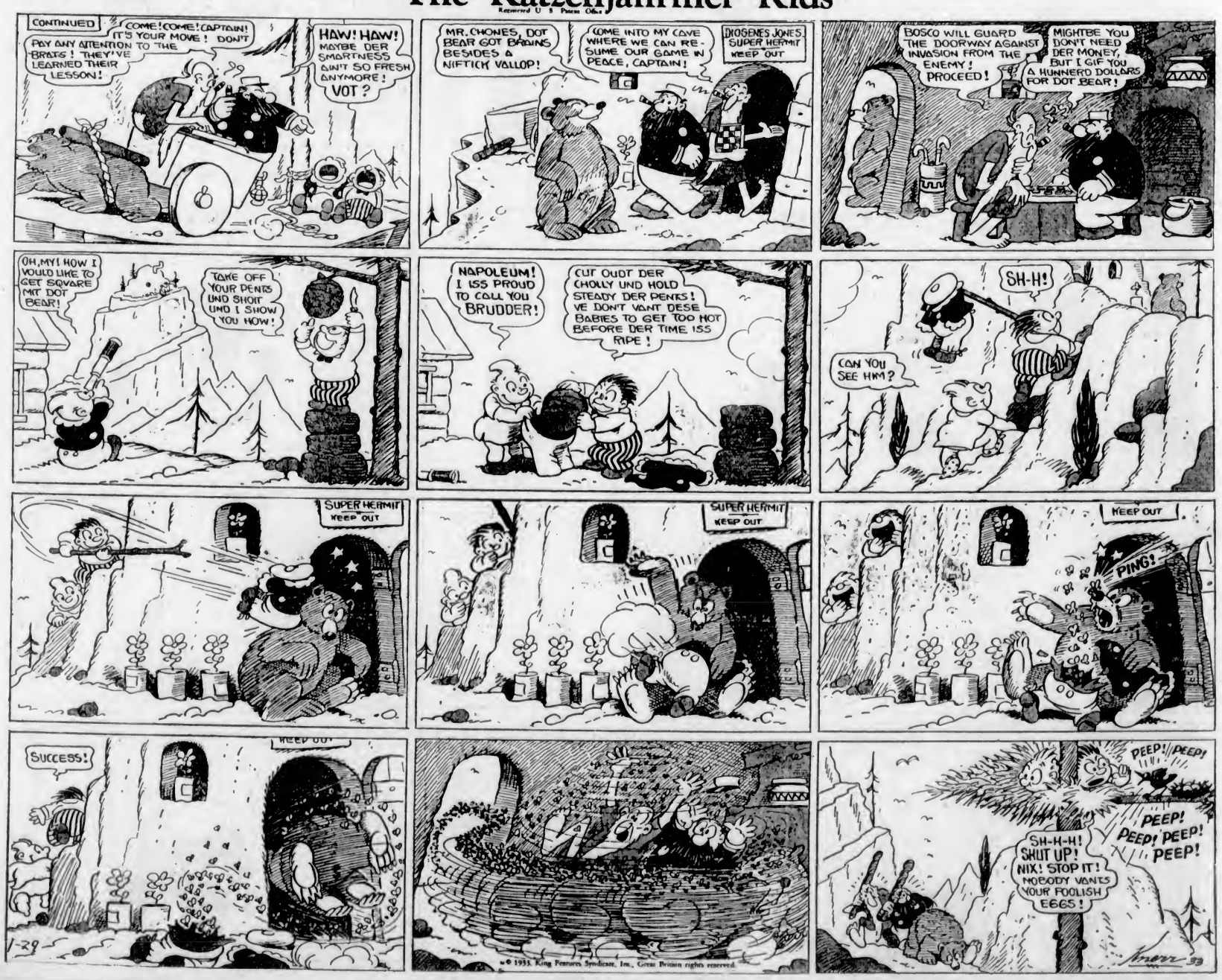

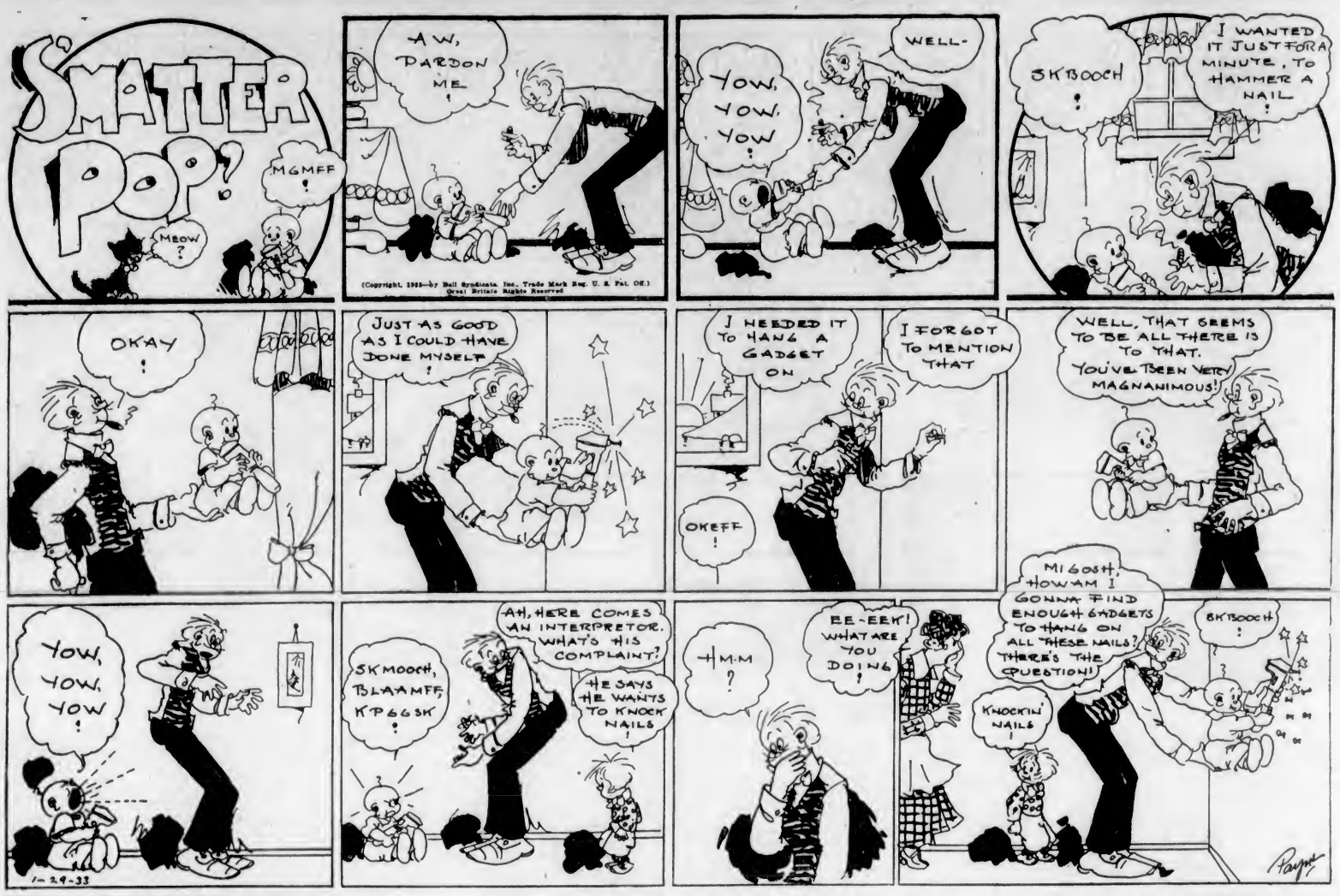

HONEYBUNCH'S HUBBY -:- **By C. M. PAYNE**

(Copyright, 1933—by Bell Syndicate, Inc., Trade Mark Reg. U. S. Pat. Off.) Great Britain Rights Reserved

TOONERVILLE FOLKS

BY FONTAINE FOX

(Copyright, 1933—by Fontaine Fox, Trade Mark Reg. U. S. Pat. Off.) Great Britain Rights Reserved

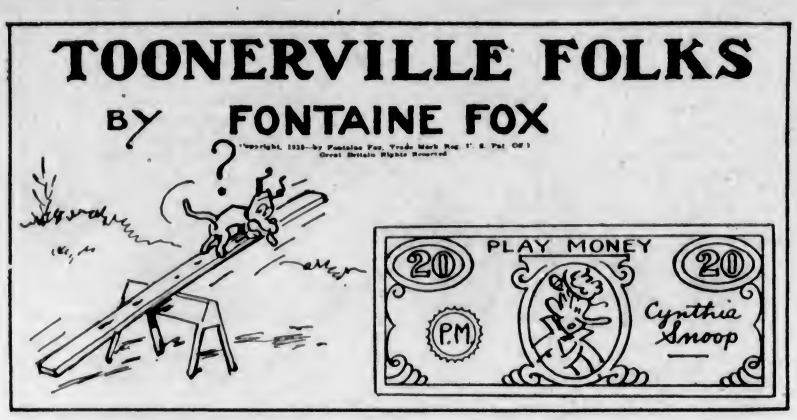

LITTLE STANLEY

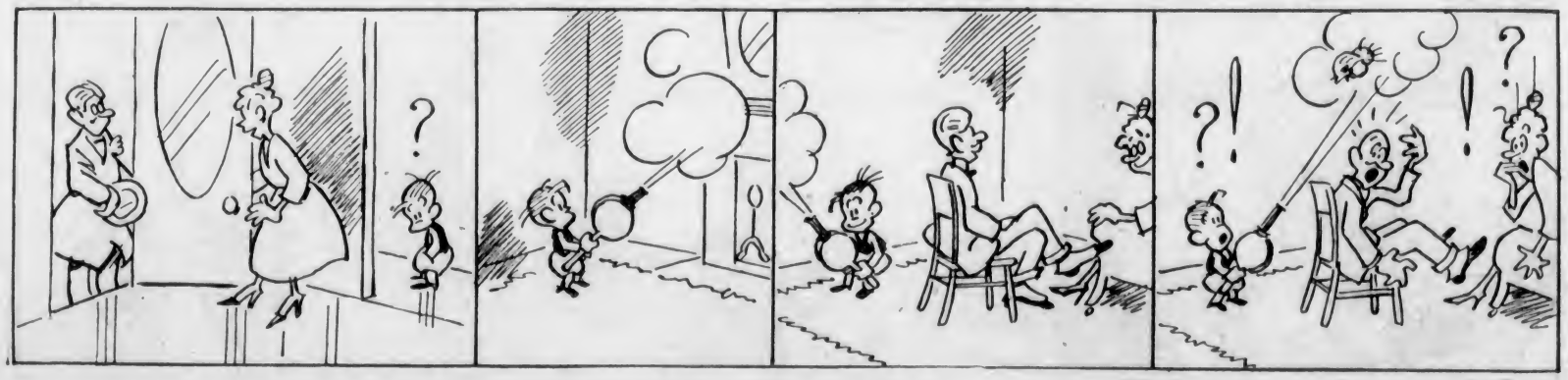

MUTT AND JEFF -:- Blame It on Miss Schultz -:- By BUD FISHER

(Copyright, 1933—by H. C. Fisher, Trade Mark Reg. U. S. Pat. Off.) Great Britain Rights Reserved

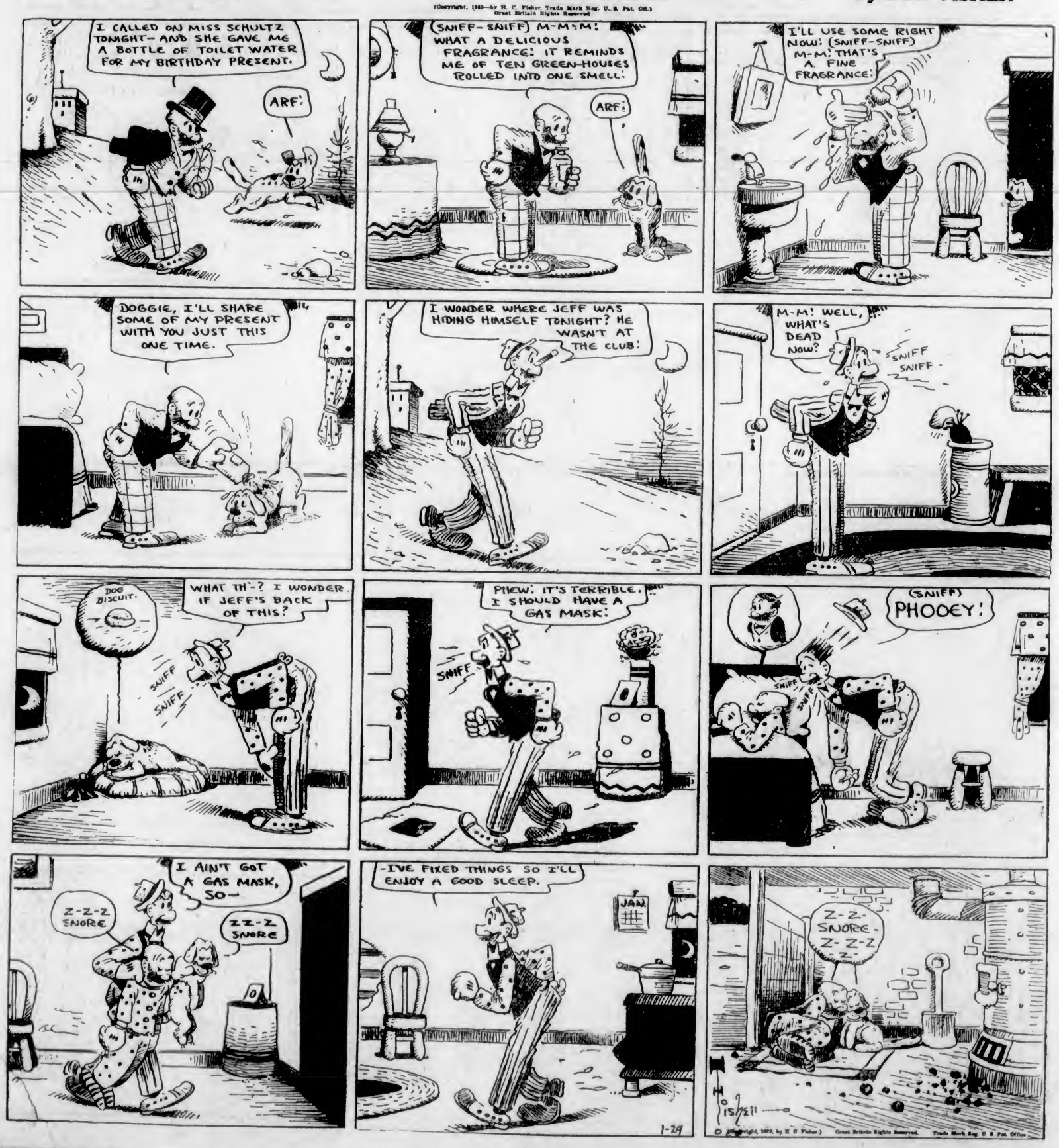

© (Copyright, 1933, by H. C. Fisher.) Great Britain Rights Reserved. Trade Mark Reg. U. S. Pat. Office.